

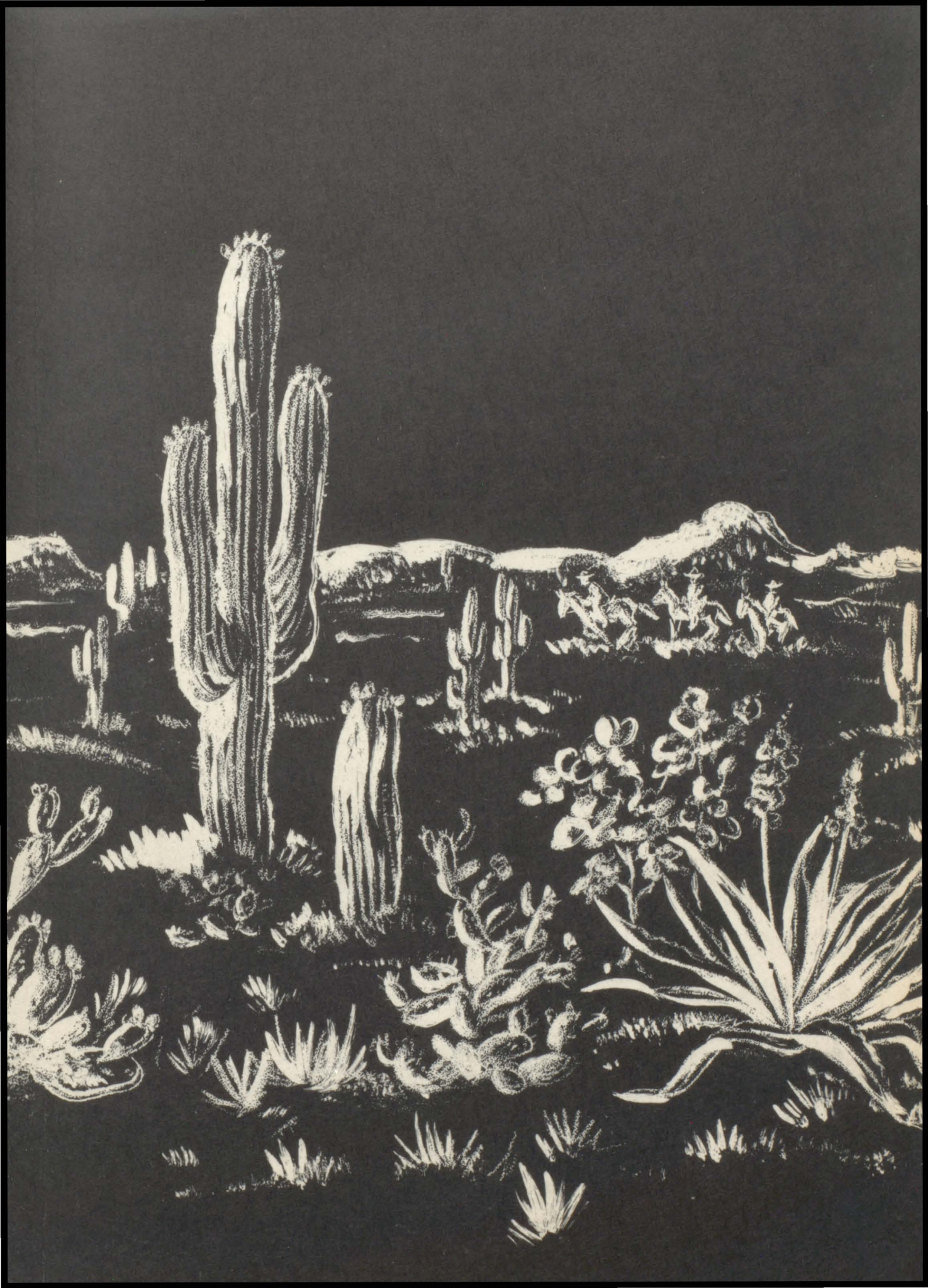

THE EAGLE
1950

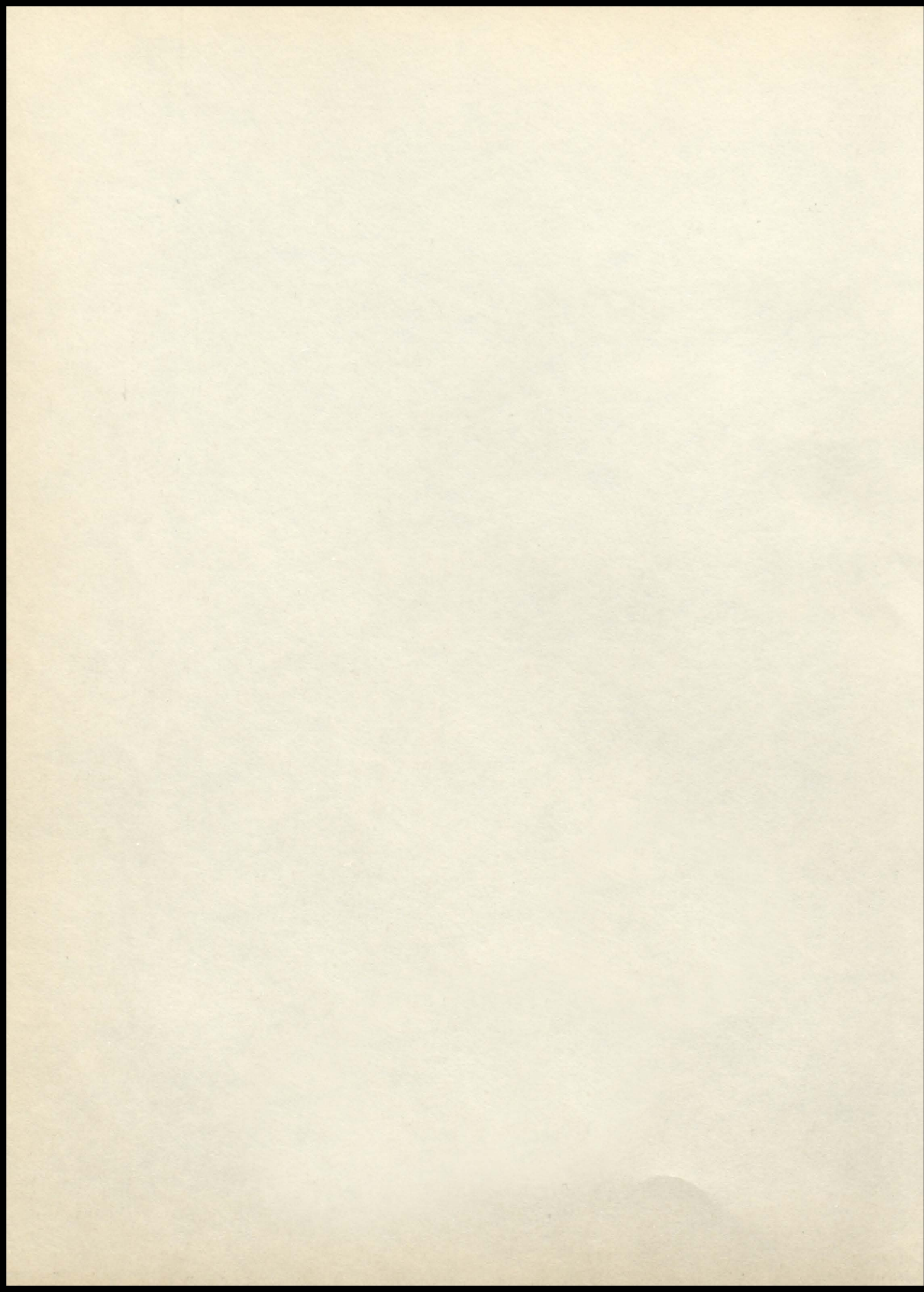





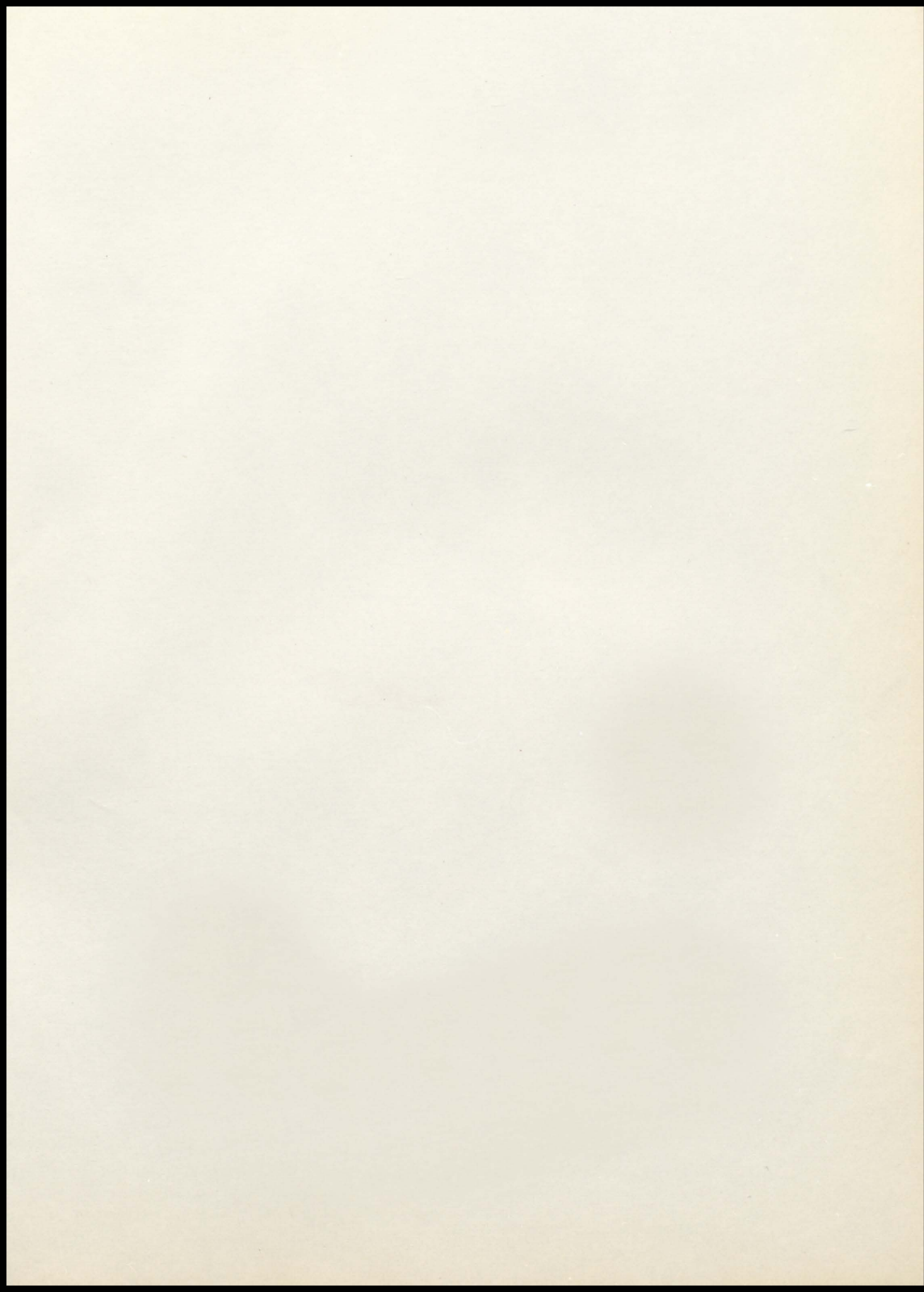

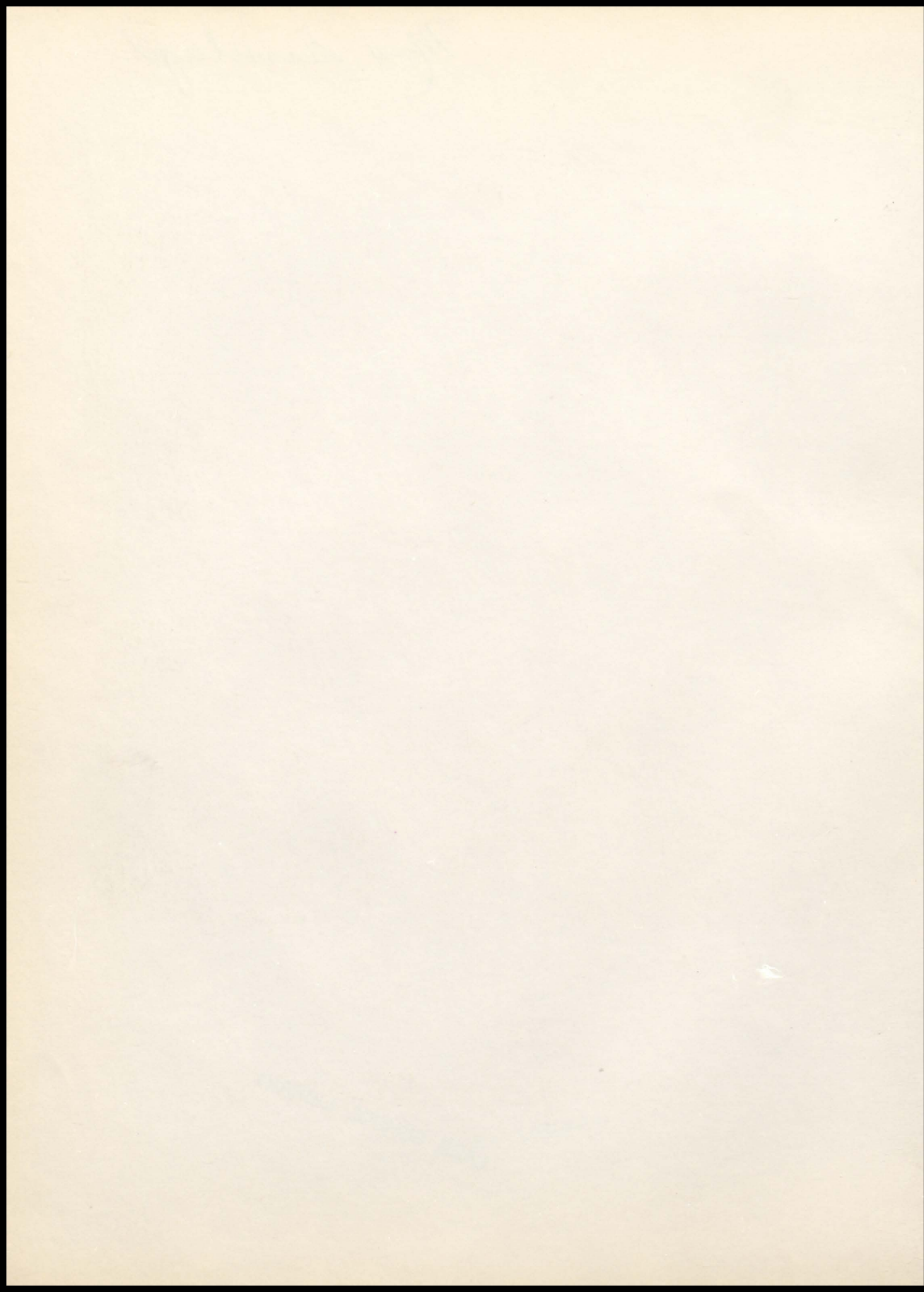

The Eagle



1950



Published by
Members of the Senior Class

EADS HIGH SCHOOL

EADS, COLORADO

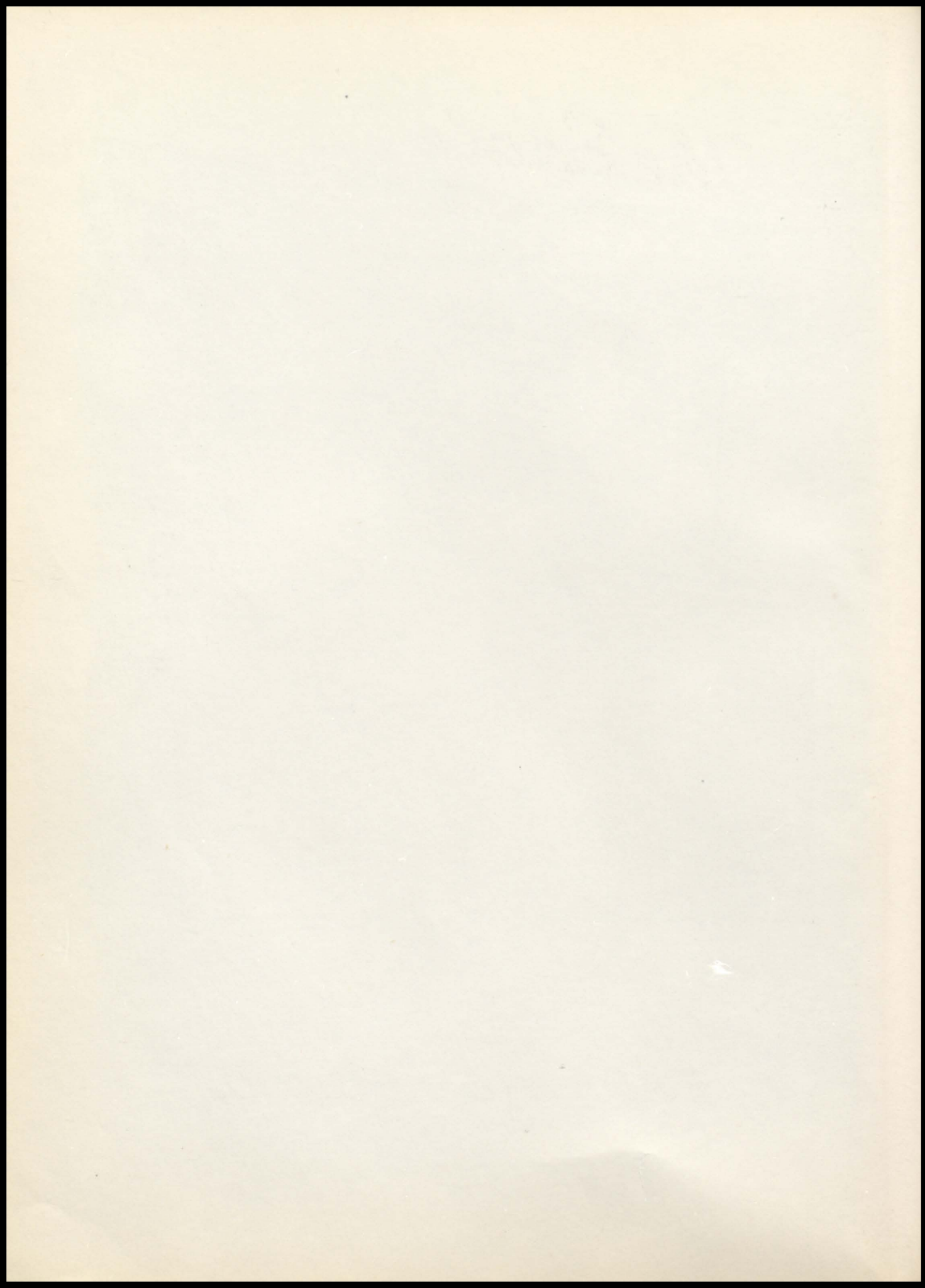

to "Jerry"

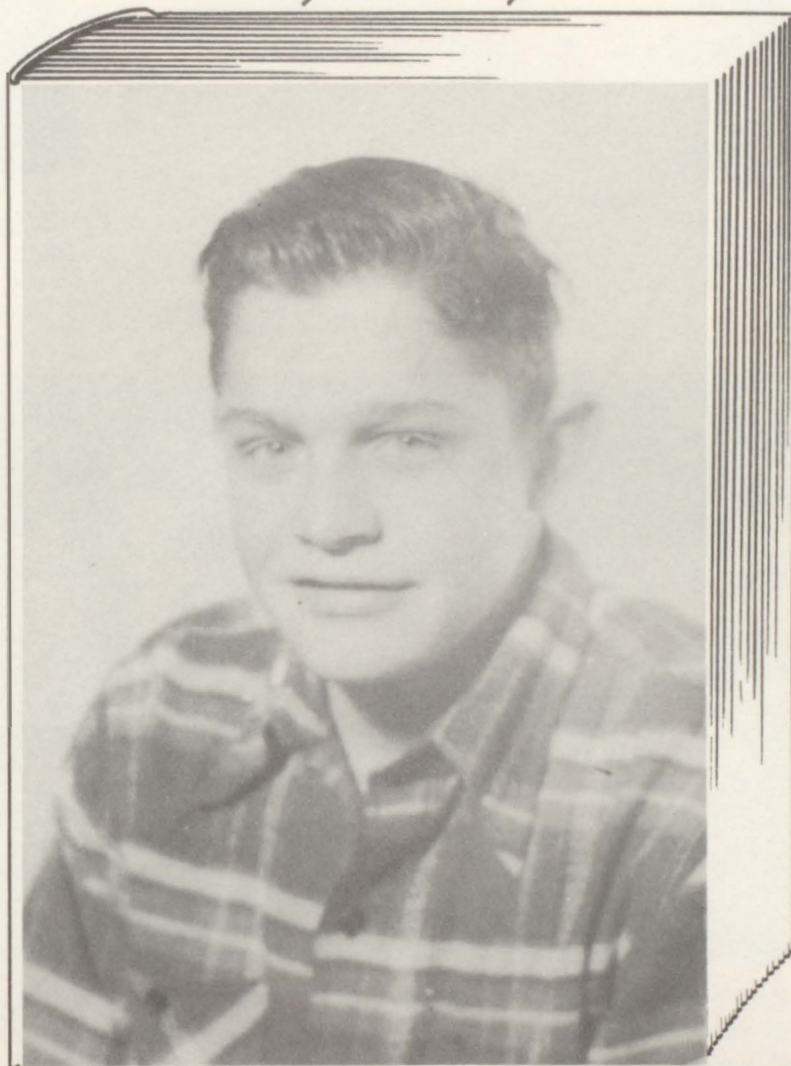

GERALD LEE UHLAND

DEDICATION

We, the Seniors of 1950, wish to dedicate our annual, "The Eagle", to a classmate and friend, Gerald Lee Uhland. Jerry was deprived of sharing many of our senior pleasures because he was confined to the Corwin Hospital with poliomyelitis this past year.



GLEND A FREEMAN
Editor-in-Chief



MRS. MARGARET BARKER
Sponsor

ANNUAL STAFF



Standing, Pete Hoepner, Harry Abrams, Hubert Davis, Judy Smith, Clayton Peck, Bonnie Lewis, Julia Owen, Pat Watts, George Schleining. Seated, Melva June Lahr, Mary LaVelle, Jackie Fluke, Ethel Holter, Glenda Freeman, Margie Hoepner, Herbert Davis, and Mrs. Barker.



HERBERT DAVIS
Business Manager



MARGIE HOEPNER
Assistant Editor-in-Chief

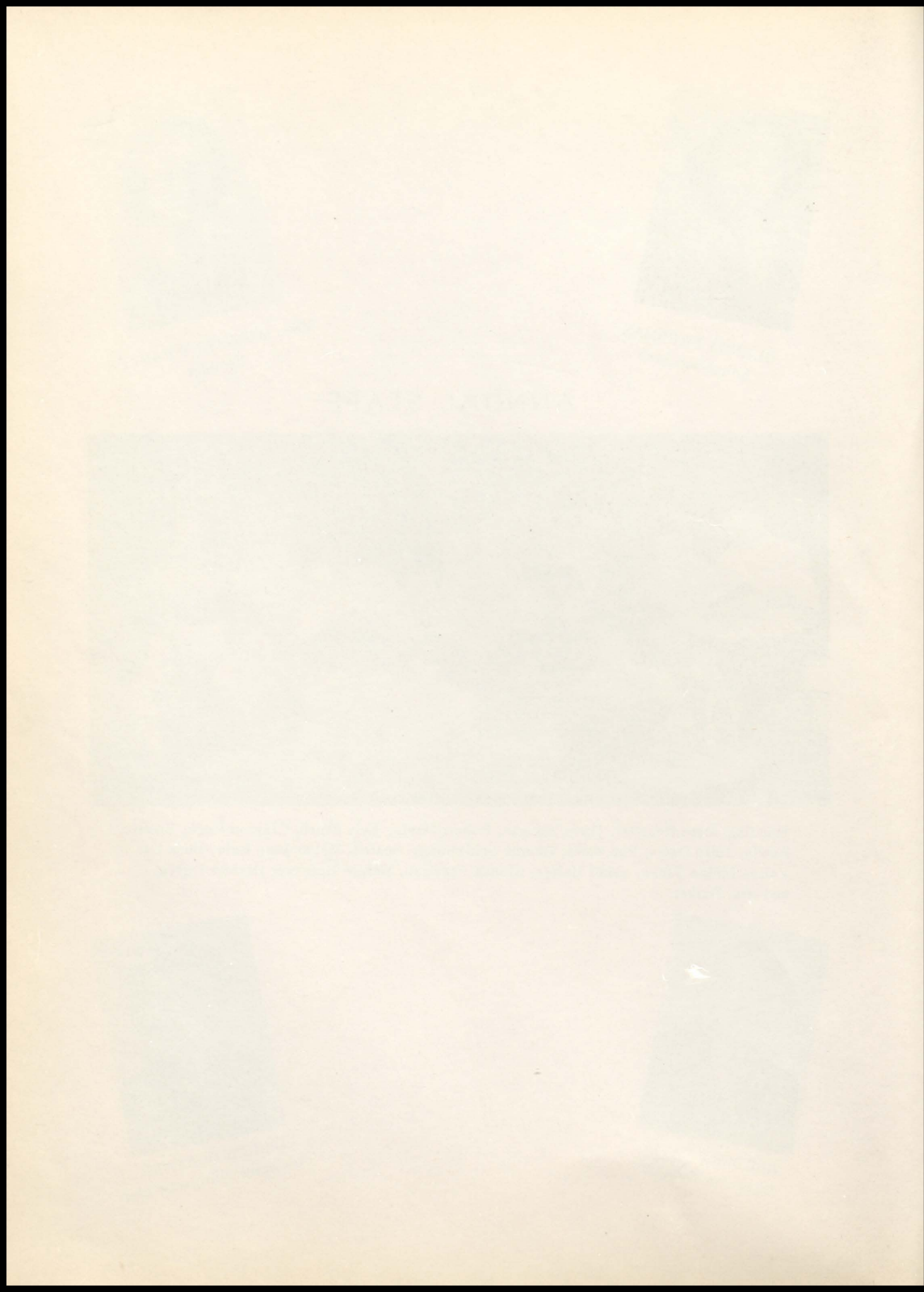

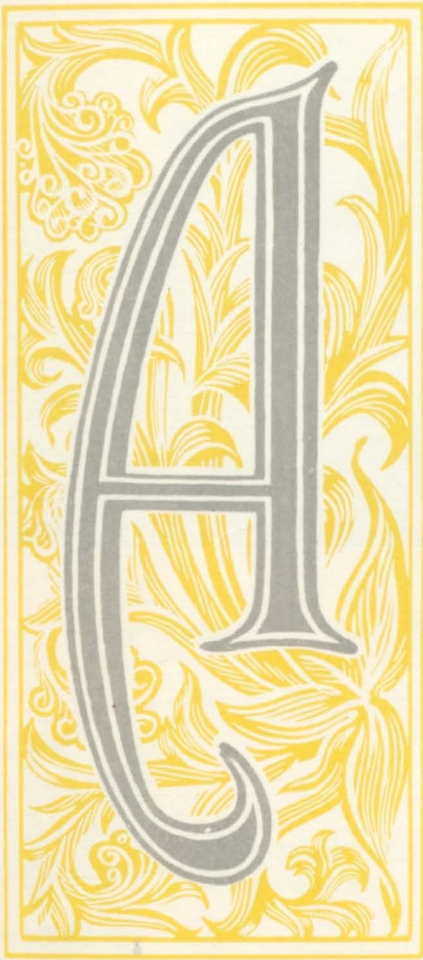

Administration



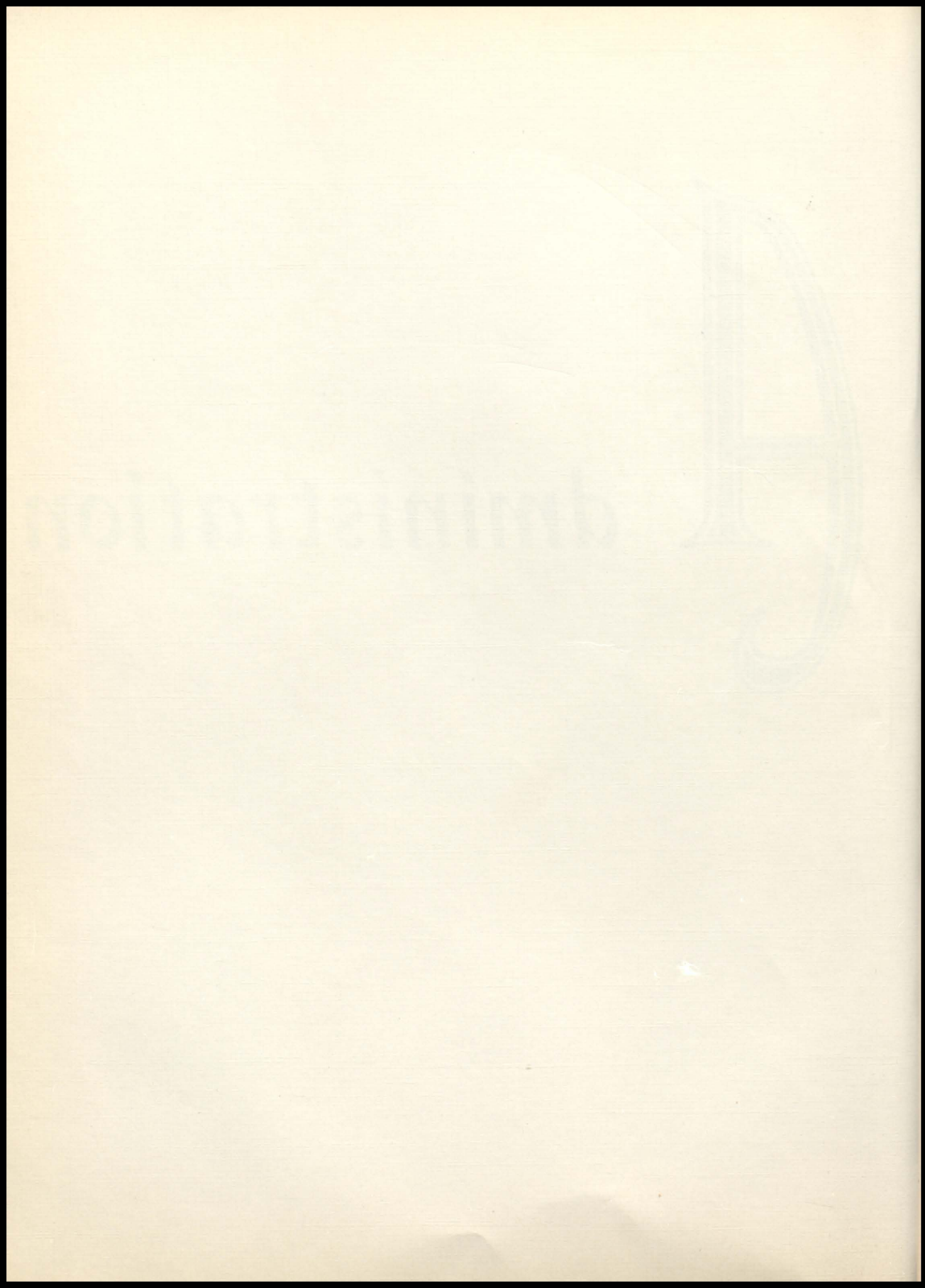



Secretary
JOE BARNETT

Treasurer
WILLIAM BENNER

President
J. C. LaVELLE

Superintendent
ROY D. FARTHING

SCHOOL BOARD



MRS. BAKER, Commercials and
Publications Advisor



MR. FARTHING
Superintendent
MRS. SIMPSON
Principal



MRS. LIESEN, Music, Glee Club, Band.
MISS C. MORRIS, English



MR. SIMPSON, Science, Math, Coach
MR. WRIGHT, Social Sciences
MRS. CHAFFIN, First Grade



MRS. DUNLAP, Third Grade
MRS. FARTHING, Seventh Grade
MISS JACOBS, Second Grade



MRS. LIGON, Fifth Grade
MISS J. MORRIS, Sixth Grade
MRS. SIBCY, Fourth Grade

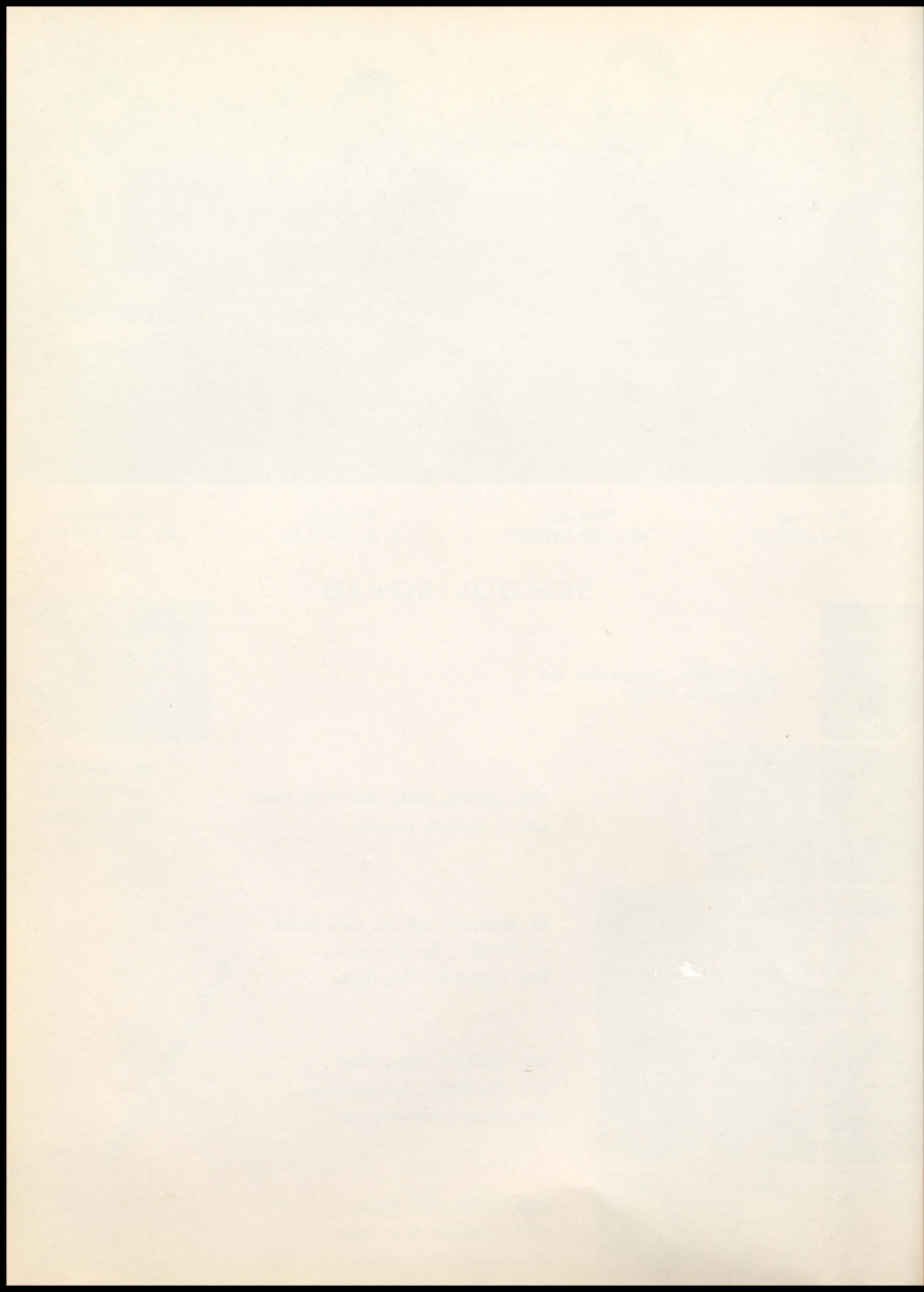

A
N
N
U
A
L

Q
U
E
E
N



JUDY SMITH

Senior

1949 • 1950

ANNUAL REPORT



eniors



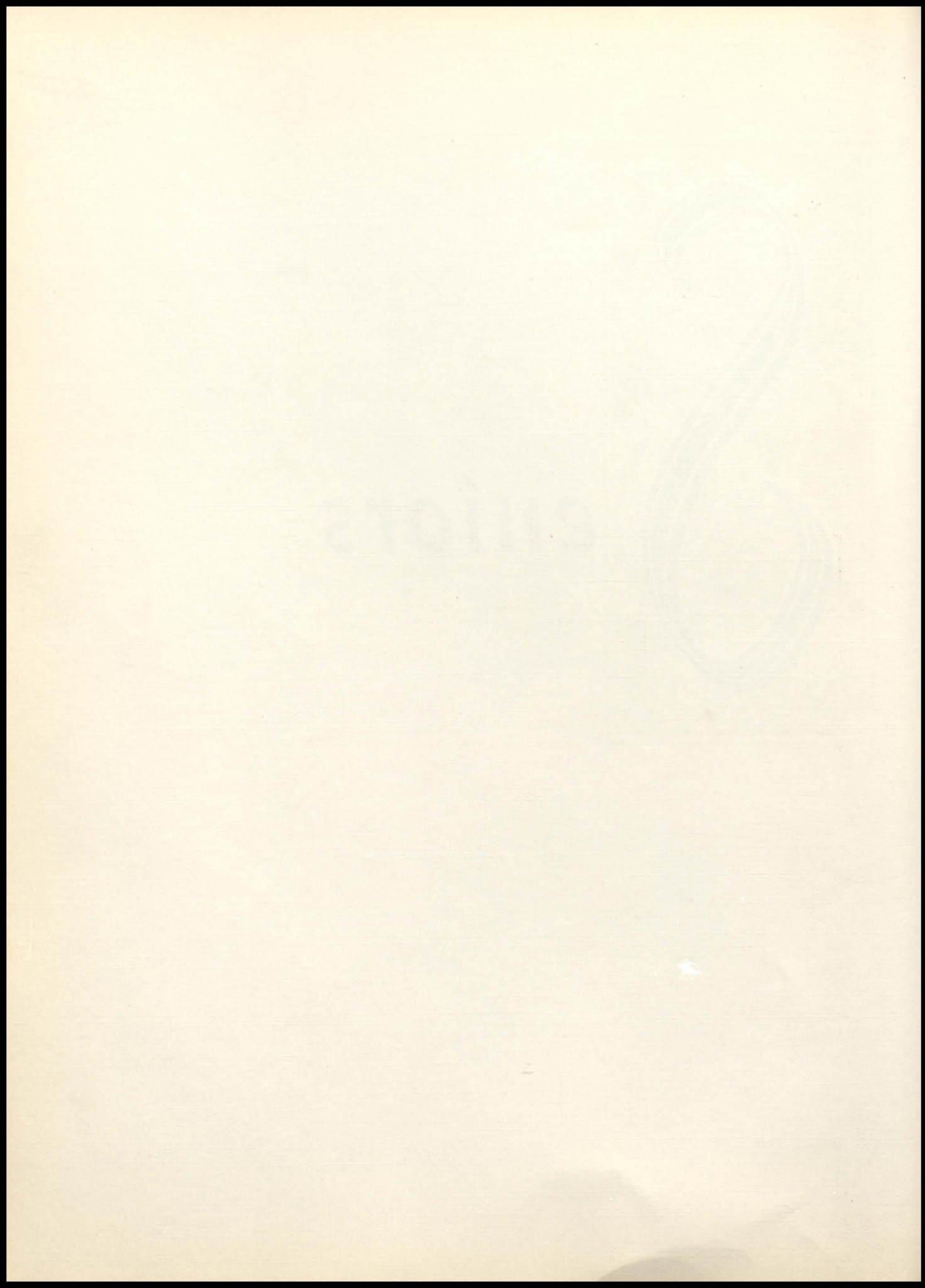

SENIORS

HARRY ABRAMS
Eads - 5 years
Athletics 1, 2, 3, 4.
Annual Staff 4.
Eagle Staff 4.



HERBERT DAVIS
Haswell, Colo. 9 years
Eads, Colo. 3 years
Athletics 1, 2, 3, 4
Annual Staff 3, 4
Eagle Staff 3, 4
Class Officer 3, 4
Student Council 2, 3
Band 1, 2, 3, 4.



HUBERT DAVIS
Haswell, 9 years
Eads, 3 years
Athletics 2, 3, 4
Class Officer, 4, 1
Annual Staff 4
Eagle Staff 4
Band 1, 2, 3
Student council 4.



BILL FISCHER
Eads ½ year
Holbrook 11½ years
Athletic 3, 4
Band 1, 2
Glee Club 3
Camera Club 3
Annual Staff ½.



JACKIE FLUKE
El Centro, Calif.
Eads 7 (5 years)
Pep Club 1, 2, 4
Glee Club 1, 2
Annual Staff 4
Eagle Staff 4
Marching Band 2



GLENDA FREEMAN
Holly 6 years
Denver 1 year
Texas 1 year
Eads 4 years
Annual Staff 4
Eagle Staff 4
Class Officer 2.



MARGIE HOEPNER
Hugo 2 years
Rock Ford 6 years
Eads 4 years
Pep Club 1, 2, 3, 4
Marching Band 2, 3, 4.
Annual Staff 3, 4
Eagle Staff 4



ETHEL HOLTER
Eads 2 years
Orchestra 2,
Pep Club 1, 2, 3, 4
Glee Club 1, 2, 4
Annual Staff 4
Eagle Staff 4
Class Officer 2, 3
Band 2, 3



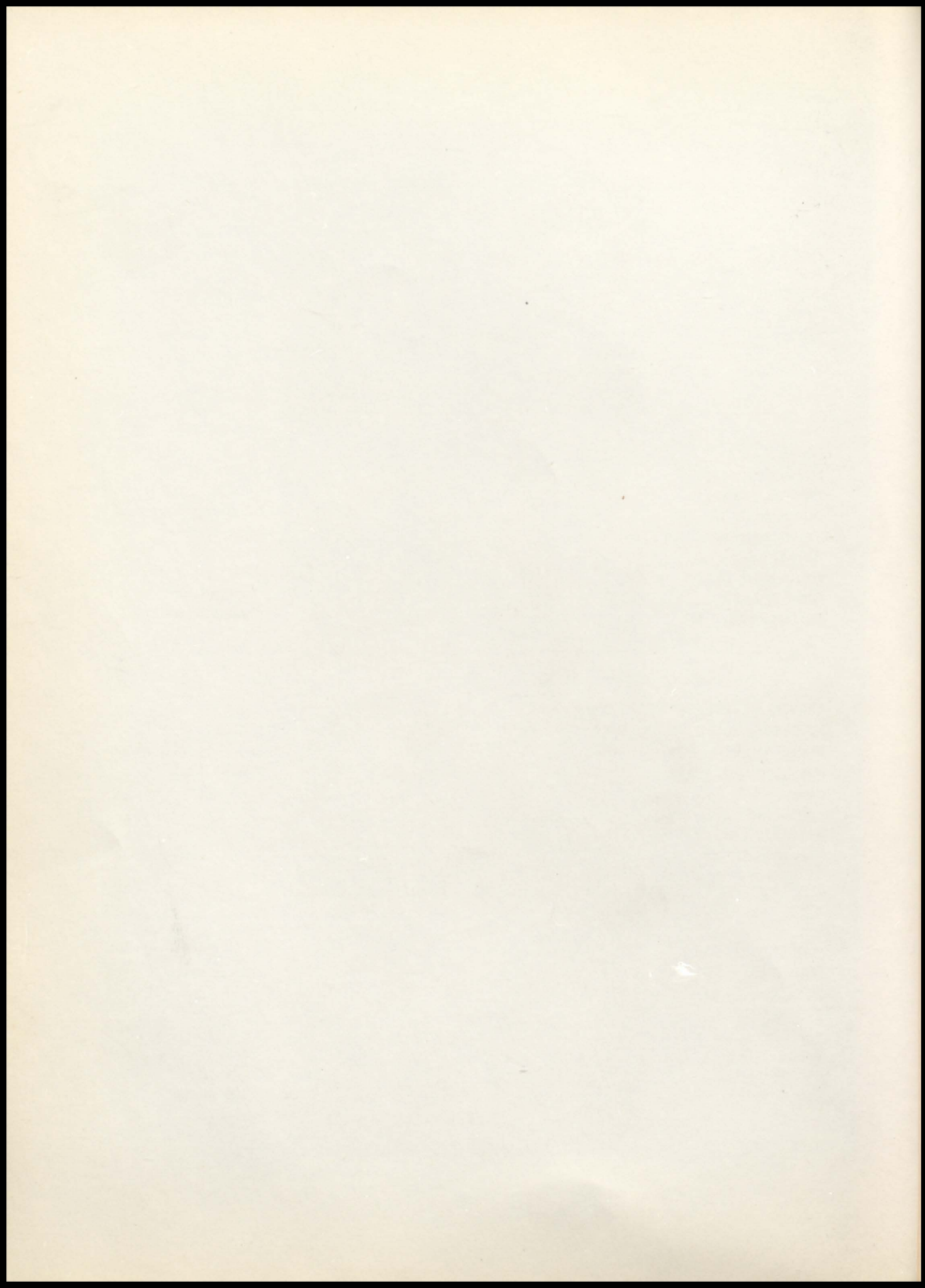

SENIORS

BARBARA KERST
Eads 12 years
Pep Club 1, 2
Glee Club 1, 2
Cheerleader 1.



MELVA JUNE LAHR
Hunter, Kansas 1 year
Plainville 3 years
Eads 8 years
Pep Club 1, 2, 3, 4
Glee Club 1, 2
Cheerleader 1, 3, 4
Annual Staff 4
Eagle Staff 4
Class Officer 1



MARY VIRGINIA
LaVELLE
Eads 12 years
Glee Club 1, 2, 3, 4
Band 1, 2, 3, 4
Annual 4
Eagle Staff 3, 4
Class Officer 1, 2.



BONNIE LEWIS
Galatea 8 years
Eads 4 years
Pep Club 1, 2, 3, 4
Glee Club 1, 2
Cheerleader 1, 3, 4
Class Officer 2, 4



JULIA MAE OWEN
Eads 12 years
Pep Club 1, 2, 3, 4
Glee Club 3, 4
Marching Band 2
Annual Staff 4
Eagle Staff 4



CLAYTON PECK
Chivington 8 years
Eads 4 years
Athletics 1, 2, 3, 4
Annual Staff 4
Eagle Staff 4
Student Council 3, 4
Band 1, 2
Class Officer 1, 2, 3, 4



JUDY SMITH
Prairie Queen 3
Prairie Center 5
Eads 4
Glee Club 1, 2, 3, 4
Annual Staff 4
Eagle Staff 4



PATRICIA WATTS
Eads 12 years
Glee Club 1, 2
Band 1, 2
Annual 4
Eagle Staff 4



2801432

CLASS HISTORY

Twelve years ago 20 scared little boys and girls started on a journey, through school September 12, 1938, Neal Blooding, Richard Crow, James Keith, Homer Lathem, Joseph Meuren, Willard Nordick, Robert Palmer, Edward Peters, Robert Shaw, Gerald South, Jerry Uhland, LeRoy White, Bobby Briley, Barbara Kerst, Joy Lou Latham, Mary LaVelle, Julia Mae Owen, Clara Smith, Patricia Watts and June Lennon, losing June Lennon, Robert Shaw and Bobby Briley.

As we continued to build our future in 1939 we had 15 mates gaining two new ones, Harry Abrams and Richard McEven and losing four who were Richard Crow, James Keith, Edward Peters and Gerald South, and then took a vacation.

1940 found us with two more to help us build our future. They were the twins, Lois and Louis Davis; but we lost one who was Robert Palmer. We now had 16.

In 1941 we had 18 gaining five, Max Brillhart, Bobby Preddy, Francis Morton, Mary Jean Hutt, Mary Lou McCall; and losing three, Richard McEven, Robert Palmer, and Homer Latham.

We now only have 13 as we came back in 1942. We gained 4, Harry Abrams, Clyde Gilley, William Sims, Melva Lahr, and lost 9, Joy Lou Latham, Clara Smith, Lois and Louis Davis, Max Brillhart, Bobby Preddy, Francis Morton, Mary Lou McCall and Harry Abrams.

1943 found us building with 16 members, gaining 4, Francis Morton, Mable Bradford, Jackie Fluke, Alvin Carson and losing one, William Sims.

In 1944 we gained 4, Gene Conner, Dorothy Dunn, Marilyn Spirk and Lois Weber and lost two, Alvin Carson and Joseph Meuren.

We gained Robert Mays, Preston Hay and Harry Abrams in 1945; and lost 5, LeRoy White, Francis Morton, Marilyn Spirk, Dorothy Dunn and Lois Weber.

Our first year in high school began in 1946 where we gained 14, Ralph Uhland, Reggie Lane, Evelyn Wimp, Wilma Thomas, Melba Stroup, Bonnie Lewis, Judy Kelley, Margie Hoepner, Glenda Freeman, Jim Wimp, Clayton Peck, Russel Lyon, Don Brabb and Francis Morton; we lost 8, Reggie Lane, Ralph Uhland, Preston Hay, Robert Mays, Willard Nordick, Jim Wimp, Russel Lyon and Clyde Gilley.

1947 found us as we started building with 22 gaining 7, Ethel Holter, JoAnn Colvin, Howard Conklin, LaVerne Criswell, Herbert and Hubert Davis, Dale Patterson; and losing 7, JoAnn Colvin, Francis Morton, Wilma Thomas, Melba Stroup, Howard Conklin, Don Brabb and Neal Blooding.

We gained 2 in 1948, Francis Morton and Don Brabb; lost 5, Mable Bradford, Mary Jean Hutt, Gene Conner, LaVerne Criswell and Dale Patterson.

Now in 1949 we are a little more experienced with our work so we will keep on building our house of opportunity, we lost 4, Evelyn Wimp, Jerry Uhland, Don Brabb and Francis Morton; and gained 1, Bill Fischer.



CLASS WILL

We, the 1950 graduating class of the city of Eads, State of Colo. being of sound disposing mind and memory, do hereby make, publish, and declare this to be our last will and testament and hereby revoke all wills and codicils by us at any time heretofore made.

After polishing apples for four years, CLAYTON PECK has decided to pass along the trait to Dickie Fluke, hoping it will help him more than the ducks did! To Lynn Healey goes HERBERT DAVIS' great mind for basketball. Lynn should welcome any kind of mind. BONNIE LEWIS wills her knack of chewing and popping gum to Lois Laing to see if she can get by with it any better than Bonnie did--How about it, Mrs. Barker? After thinking the matter over quite a while, PAT WATTS has decided to will her long fingernails to Wanda Smith. She might need them in a pinch. HARRY ABRAMS wills his ability to be mischievous to George Schleining so he can always make a hit with the girls. On second thought, maybe you should try another method, George. MARGIE HOEPNER wills her extra inches to Irene Peck. This should make you grow up and take notice now, Irene! To Glenna Perkins goes JUDY SMITH'S ability to catch a husband. Go to it, Glenna! ETHEL HOLTER bequeaths her funny school-girl giggle to David Brabb. Gee whiz, David, won't you have a cute one now?? To Donna Bell goes MELVA JUNE LAHR'S ability to stay put on her chair in commercial math, for some odd reason, she never could. MARY VIRGINIA LaVELLE wills her alarm clock to Pete Hoepner to help him get up in the world.

To Jean Hainer JULIA MAE OWEN leaves her horse so she can be a Rodeo Queen too. JACKIE FLUKE bequeaths her sense of humor to Dolores Wimp, hoping everyone will get a big bang out of it To Shirley Williams goes MELVA JUNE LAHR'S school nickname of MINERVA SNEER, knowing she won't mind having another one. HUBERT DAVIS wills Bob Wimp his ability to work hard in school. Bob should appreciate this. MARGIE HOEPNER'S come-hither smile is given to Leila Freeman. Need we say more?? To Edward Peters goes BARBARA KAMMARCAL'S great mind for bookkeeping because Edward will surely need it next year! GLENDA FREEMAN leaves her pixie personality to Betty Drescher, in hopes she can get out of as many scrapes as she did with it. BILL FISCHER wills his ability to slide street corners to Danny Jackson.

CLASS PROPHECY

Today is indeed a very gay one for this is The day-May 1950. It commemorates the 10th anniversary of graduation, of the class of 1950 from Eads High Station T-I-M-E from the dust belt is broadcasting the event, as it is representative of what has happened to millions of graduates all over the country in the past 10 years. Melva June Lahr has flown in from New York, and has promised to act as announcer for the event. She and Mary LaVelle share an apartment in the Astor Hotel, in New York. While Melva June has made a name for herself as the first woman who could talk as much as Hedda Hopper. Mary was certainly not sitting around idle. She has already given a piano concert in Deafman's Hall and acted as music critic for the New York Times and has often been called upon to accompany the famous Pily Lons over the radio.

After Mary and Melva June had arrived at the station they were not a bit surprised to find Mr. R. D. Farthing acting as toastmaster, he was the man who had very patiently put up with them for many years of their schooling.

The first couple who was interviewed, was a tall gangly man and an attractive blond woman. At first we couldn't recognize them, then the man lifted his huge 10 gallon hat and when we saw that head of curly hair, we knew it to be none other than Clayton Peck, our class president. Sure enough the woman beside him was Mrs. Peck-nee Bonnie Lewis, she hadn't changed a bit either for we had to ask her to step away from the mike a bit for she was popping her gum too loudly. We were saying goodbye to the Peck's when all at once we heard a terrible shriek from in the audience and when we investigated we found a goodlooking young man, with a large beany shooter in his hand, and not far away, looking as if her pride or something had been hurt, stood Glenda Freeman. No, Harry Abrams hadn't changed much either.

The next lady brought up to the stage, we found to be Mrs. Judy Smith, who had been our annual queen in 1950, who told us that Mr. Smith was seated in the audience, with their family, a small outfit of 4 sets of triplets, and that they were living in a small bungalow of 199 rooms not far from Eads. Approaching us next, we found a girl whom we knew very well in school; namely, Miss Margie Hoepner, who told us she was secretary to the president of C. U. For some odd reason Margie has never lost her fondness for Colorado University. Behind Margie came a very lovely lady whom we remember as Jackie Fluke, but who was now Mrs. Gene Bailor. Mr. Bailor was along too. Everyone was being seated in the dining room and the banquet was about to begin, so we would continue our interviewing from the dining room. I found sitting beside me Mr. and Mrs. Herbert Davis and he told me that they owned a large sheep ranch near Haswell now, and were doing very well on it. Seated on the other side of me I found his twin brother Hubert, who is a very famous scientist. Not far down the table I heard a woman talking, so I went to investigate and found it to be none other than Julia Mae Owen, who was very well known for her pure-bred Hereford cattle and her beautiful ranch house near Denver. All at once we heard a terrific noise, and turned to find a very distinguished looking couple, it was none other than Mr. and Mrs. Andy Haller. We knew her when she was Ethel Holter. While they were all having coffee, we decided to wander around a bit and who was the first person we ran into, but a very beautifully groomed lady. It was Miss Pat Watts, who told us she was proprietor of "Patties Wack and Hack" beauty salon. Sitting farther down the table we saw a very rich looking, handsome young man, so naturally we advanced as quickly as possible, and found it to be none other than Bill Fischer, who told us that he was now head photographer for Getro-Molden Mayer, and was at present working on a film about the pharmaceutical works of Dr. I. Blownup and his assistant research chemist, Barbara Kerst Kammarcal. Barbara was also a member of our graduation class. Finding we had interviewed all of our guests we were about to sign off, then we thought of our class motto. "The Logs Lie Before Us, Let Us Build". We wonder if we have lived up to it.

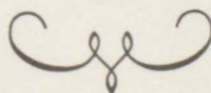

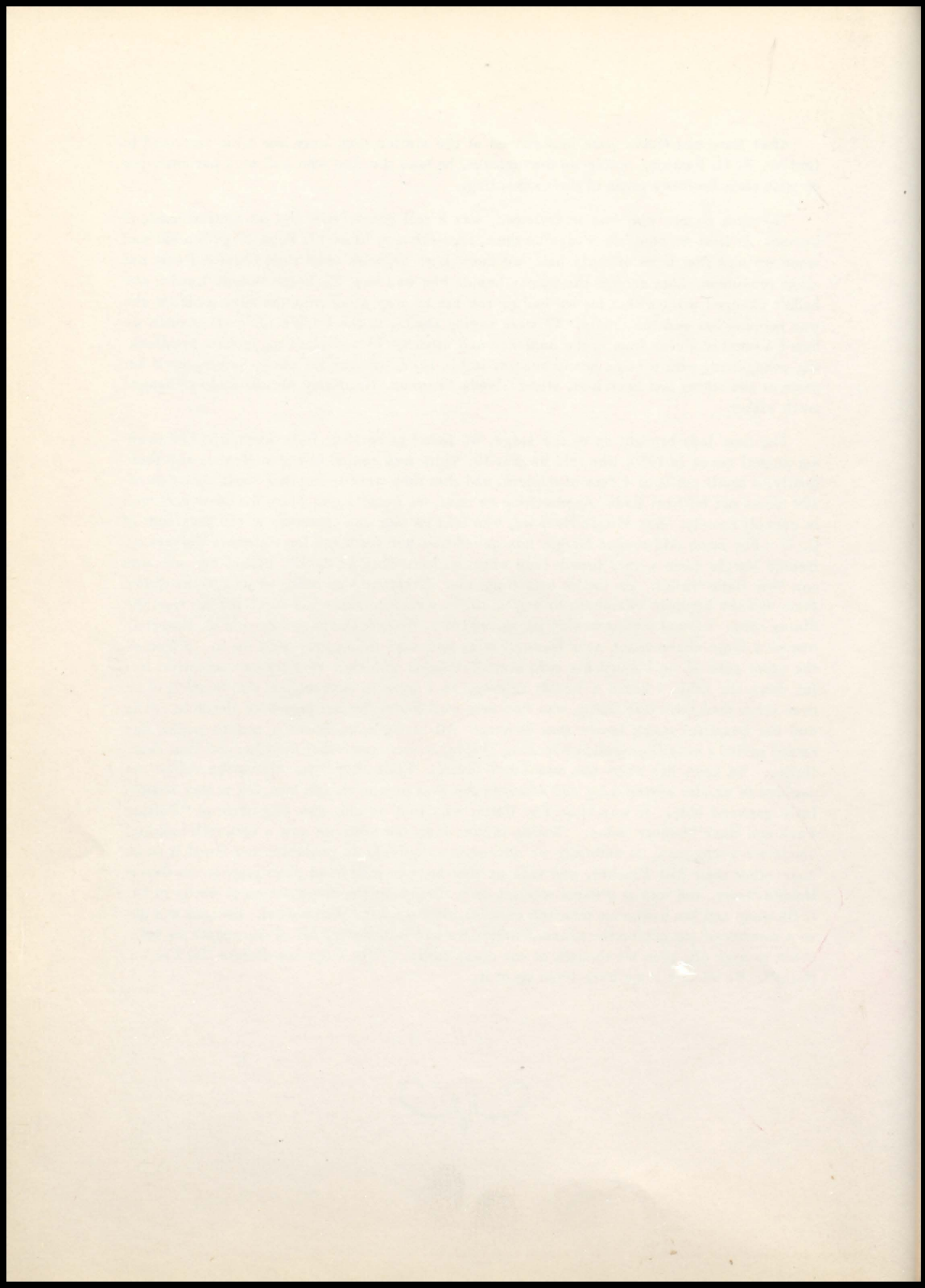



Melva June Lahr



Hubert

Herbert Davis

Weren't
We
Cute?



Harry Abrams



Pat Watts



Margie Hoepner



Ethel Holter



Glenda Freeman



Bonnie
Lewis



Mary LaVelle and Whose legs??



Julia Mae Owen



Jackie Fluke



Judy Smith



Clayton Peck

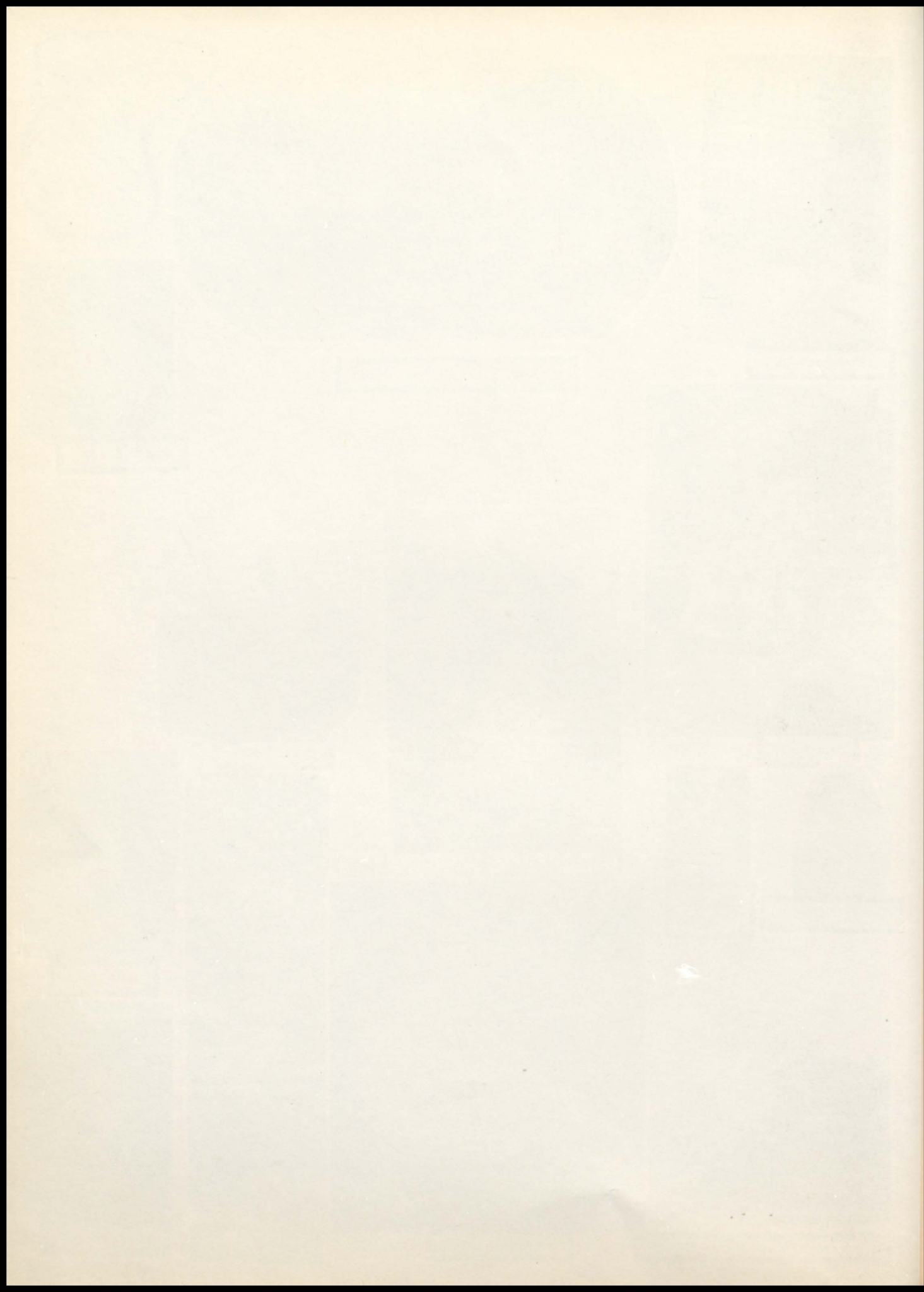

SENIOR OBITUARY

Name	Died Of	Last Words
Harry Abrams	result of wise cracks	Oh stop it!
Herbert Davis	getting slapped	'tis too
Hubert Davis	overwork	I don't know
Jackie Fluke	late hours	Oh cram
Glenda Freeman	too much flirting	Oh shut up!
Margie Hoepner	brain fever	Gads
Ethel Holter	giggling	I'm going to tell
Barbara Kerst	drug store blues	Oh gad
Melva Lahr	eating her cooking	Oh no!
Mary LaVelle	love affair	Here goes nothing
Bonnie Lewis	laughing at her jokes	Bless you
Julia Owen	eating too much	Gosh, I don't know
Clayton Peck	trying to be a cowgirl	Oh Bonnie
Julia Smith	old age	Gosh
Pat Watts	disagreeing	Heavens yes!



DID YOU EVER:

See Glenda when she's mad at Harry?
 See Pat drive?
 See Herbert go stag?
 See Julia play football?
 Hear Melva June say "I hate men"?
 Taste one of Bobbie's sundaes?
 See Bonnie sit still?
 Hear of when Hubert didn't get at least one "A"?
 See Jackie when she didn't want to go to Haswell?
 See Margie when she didn't have her studies?
 See Harry when he wasn't giggling?
 Taste one of Ethel's cakes?
 Hear Judy laugh?

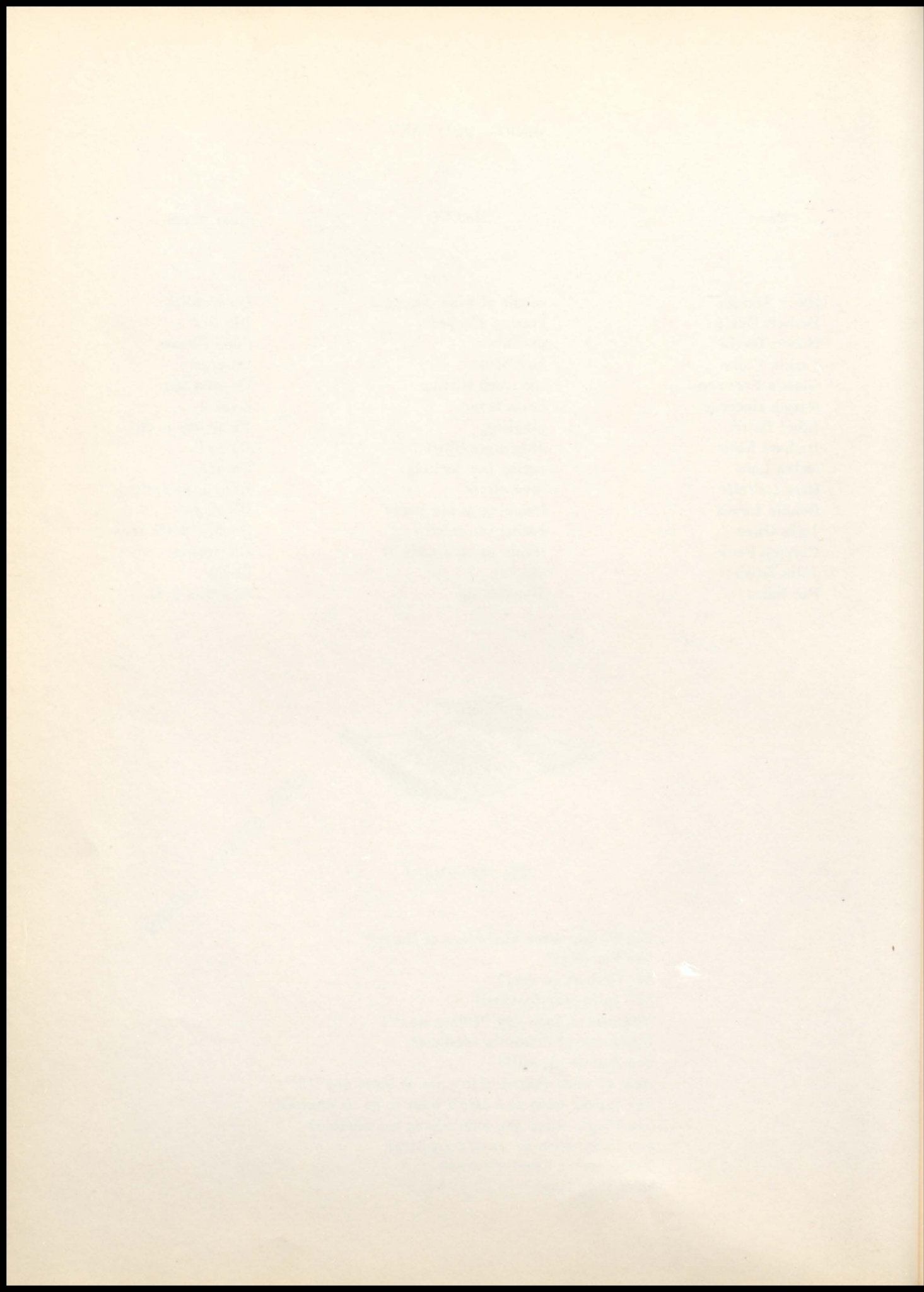



uníors



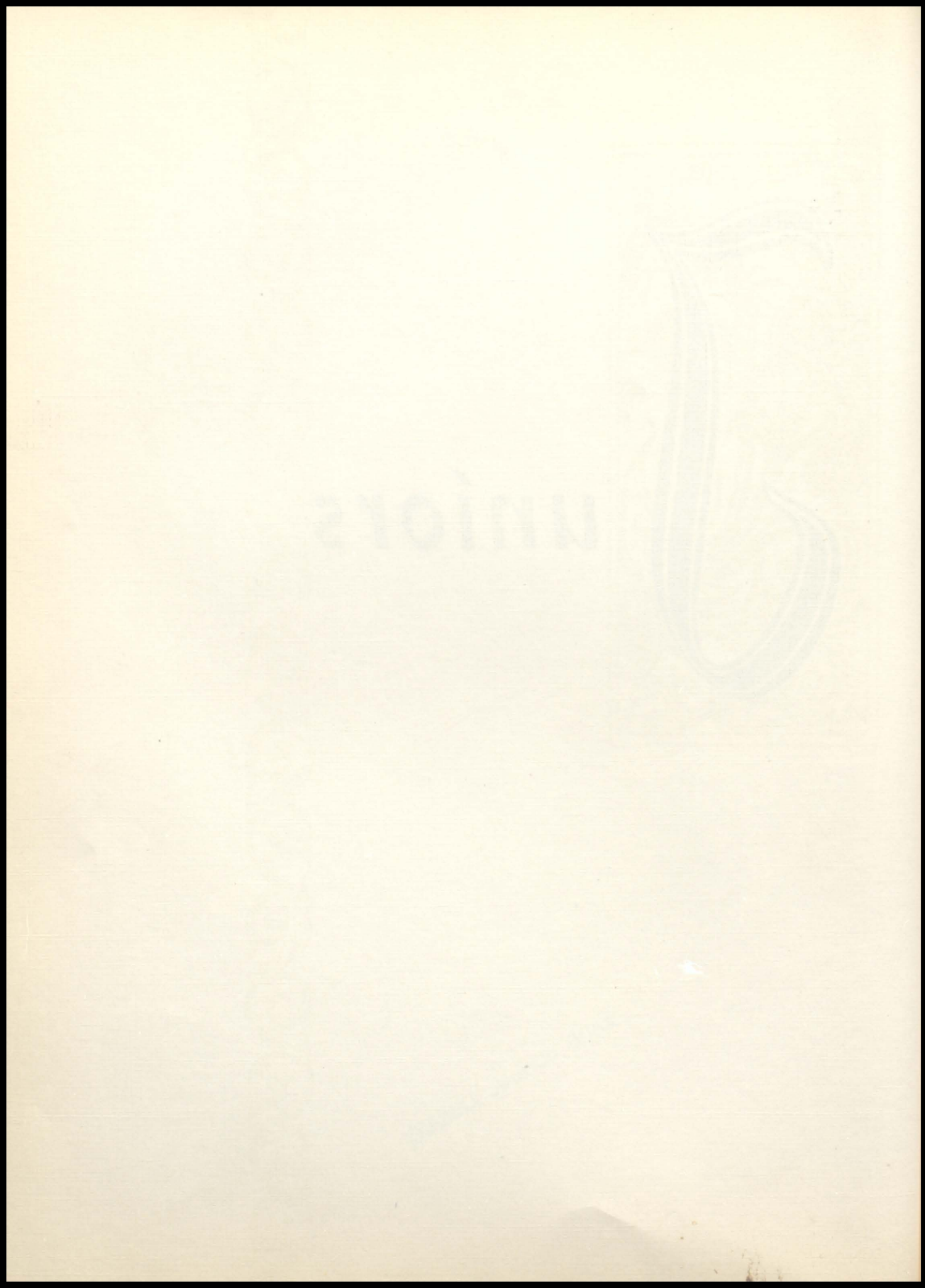

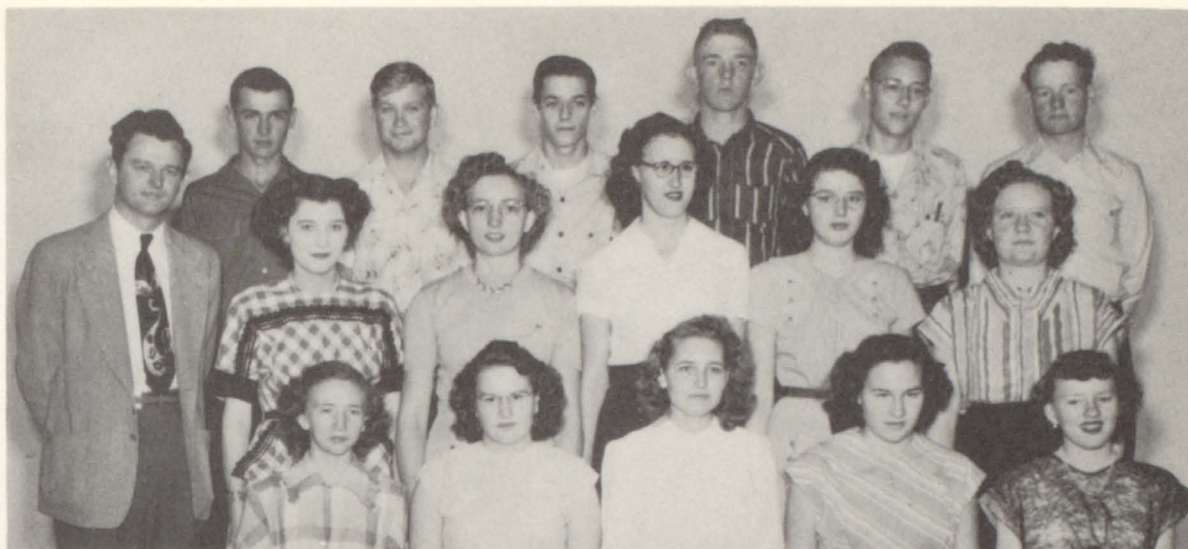

JUNIORS

1st row, Irene Peck, Betty Drescher, Glenna Perkins, Leila Freeman, Wanda Smith.
 2nd row, Shirley Williams, Dolores Wimp, Jean Hainer, Donna Bell, Lois Laing.
 3rd row, George Schleining, Edward Peter, Dickie Fluke, Lynn Healey, Pete Hoepner, Dan Jackson, Mr. Wright, Sponsor.

CLASS OFFICERS

SENIOR

President	Clayton Peck
Vice President	Hubert Davis
Secretary	Bonnie Lewis
Treasurer	Herbert Davis
Reporter	Margie Hoepner

JUNIOR

President	George Schleining
Vice President	Irene Peck
Secretary - Treasurer	Glenna Perkins
Reporter	Jean Hainer

SOPHOMORE

President	Wanda Dunlap
Vice President	Fritzi Hogge
Treasurer	Maynard Amerine
Secretary	Marilou Tapanna
Reporter	Florence Weiser

FRESHMEN

President	Charles Crow
Vice President	Frances Bird
Secretary - Treasurer	Joyce Aldrich
Reporter	Betty Kelley



sophomore



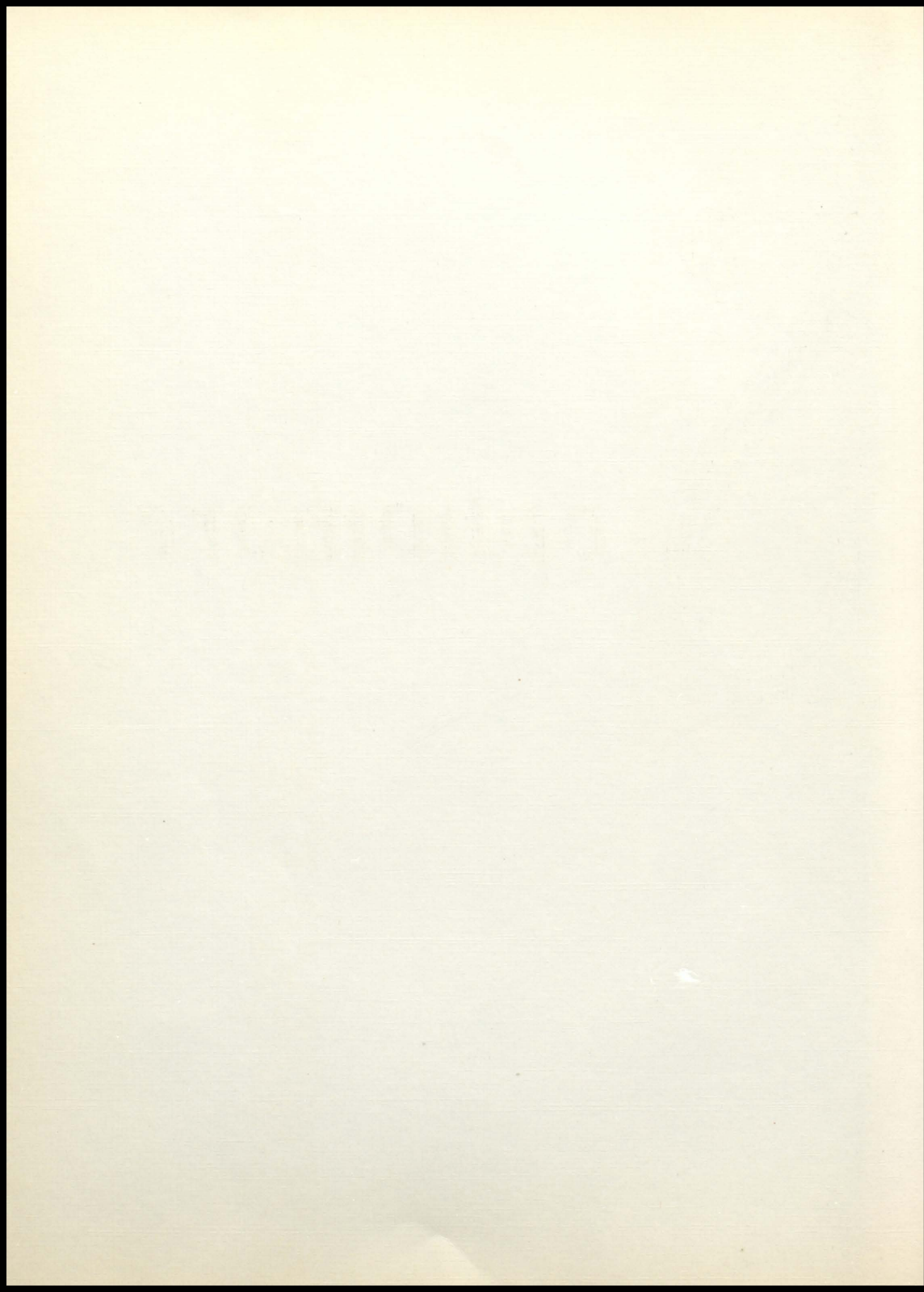



reshmen



1921



FRESHMEN

1st row, Byron Lynn, David Baxter, Earl Mitchell, Dwayne Fox, Bruce Fischer. 2nd row, May Morton, Dorothy Kasza, Joan Hutt, Billy Mast, Bobby Greenwell, Joyce Woodcock, 3rd row, Verta Koch, Joyce Aldrich, Patty Dunlap, Betty Kelly, Judith Hastings, Frances Bird. 4th row, Billy Perkins, Johnnie Holter, Charles Crow, Junior Kelly, Larry Nordick, Henry Baxter, Mrs. Simpson, Sponsor.



SOPHOMORES

1st row, Darlene Bickel, Florence Weiser, Marilou Tappana, Fritzi Hogge, Carolyn Jackson, Rosemary Schmitt. 2nd row, Wanda Dunlap, Betty Patton, Joyce Nelson, Betty Brookfield, Dorothy Carthel. 3rd row, Joyce Hutt, Theresa Rutledge, Ila Bell Mills, Gordon Mast, Maynard Amerine. 4th row, Mildred Hieronymus, Carma Lorenz, Rosie Mays, L. D. Nelson, Junior Criswell, Arthur Hollandsworth, Mr. Simpson, Sponsor.

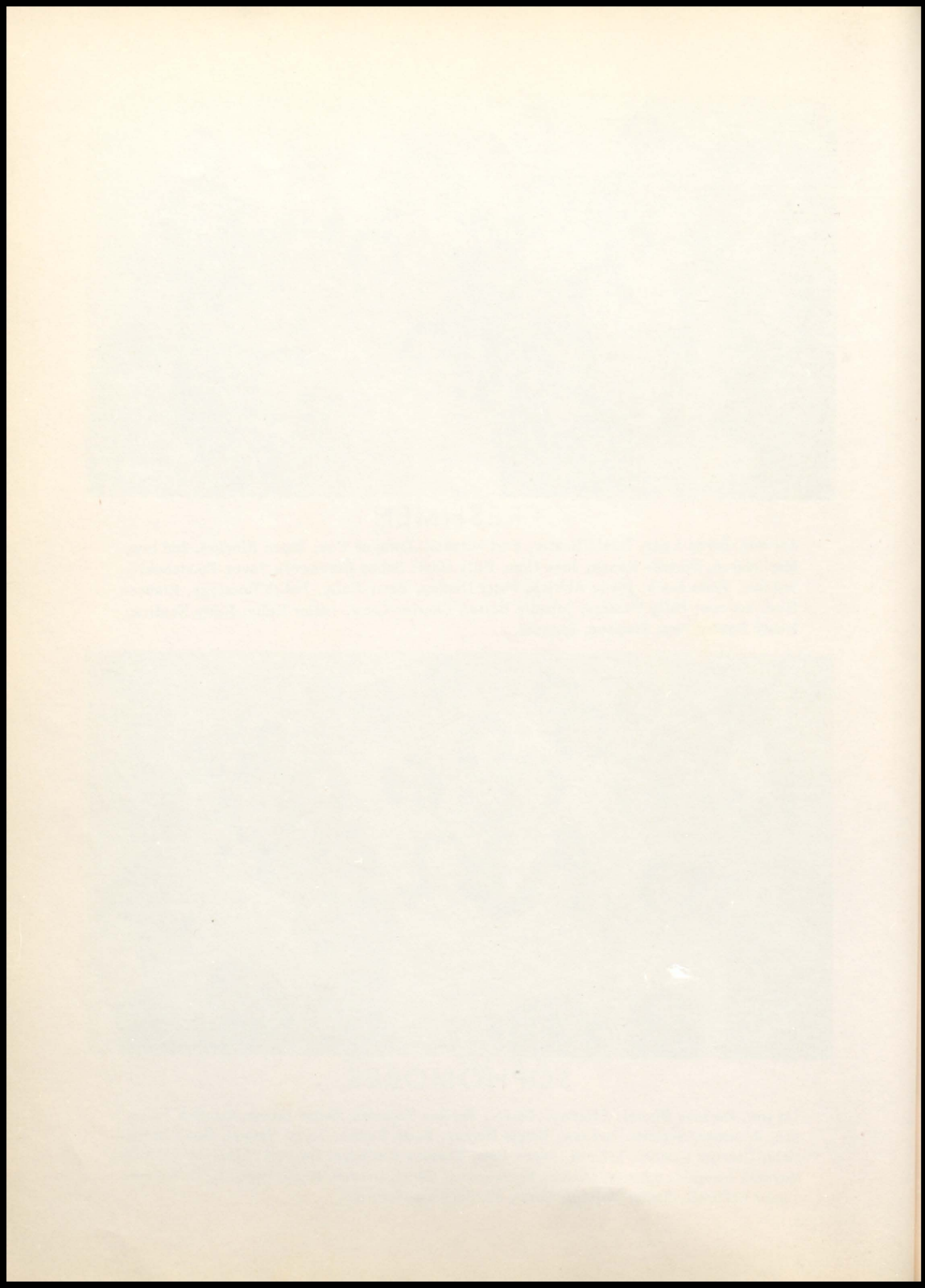



unior hí.



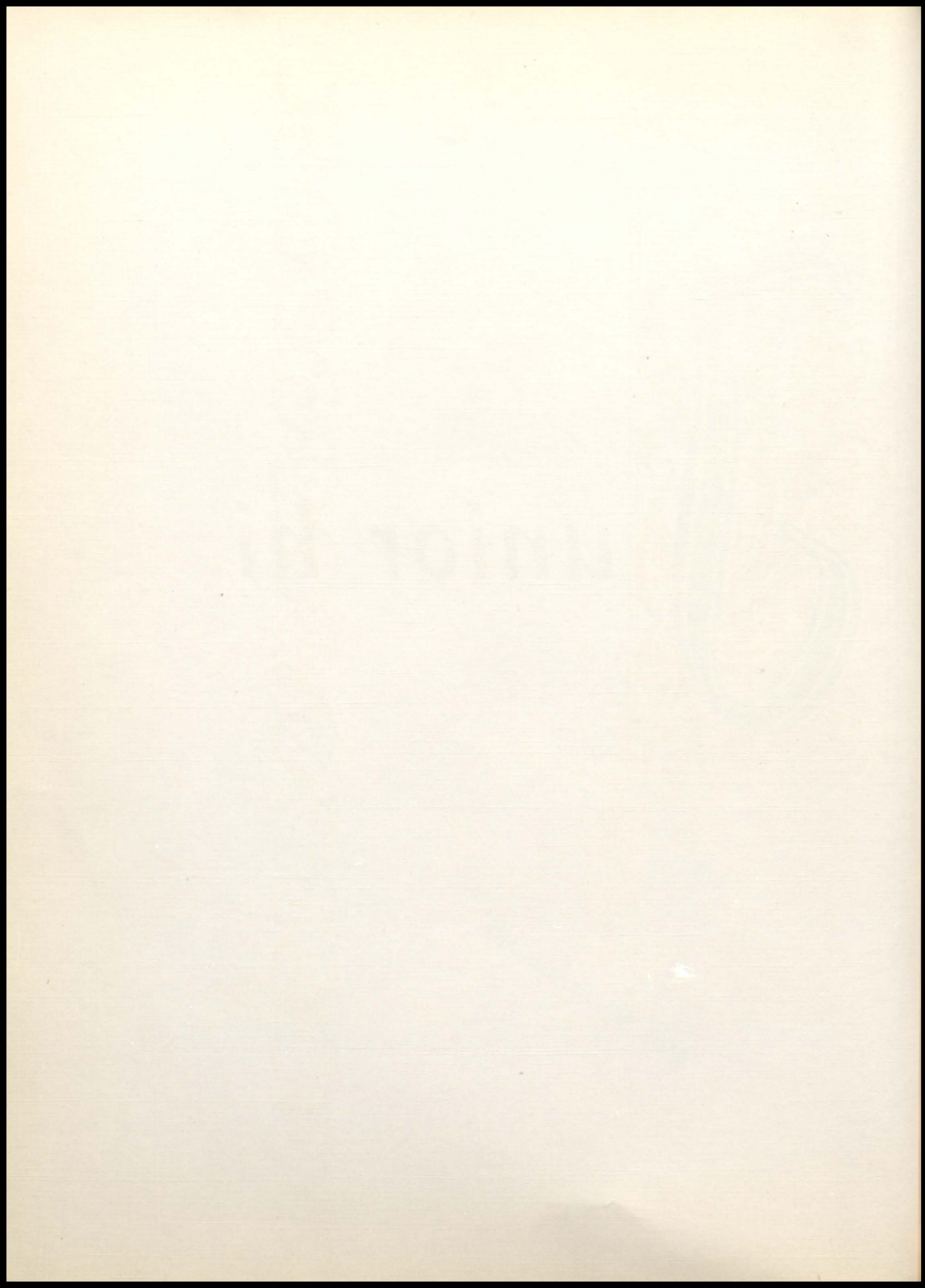



SEVENTH GRADE

1st row, Glenda Dye, Helen Freeman, Carol Dixon, Phyllis Woodcock, Phyllis Smith, LeRoy Mays. 2nd row, Mrs. Farthing, Keith Uhland, Edward Smith, Gordon Buck, Billy Barnett, Jack Gardner, Elvin Buck. 3rd row, Donna Reiswig, Donna Kelley, Madonna Wissel, Verna Kelley, Bobby Pfingston, Raymond Wissel.



EIGHTH GRADE

1st row, Delmar Patterson, Bobby Hollandsworth, Tommy Parker, Keith Simpson, Billy Benner. 2nd row, Charlotte Ellgen, Carolyn Ballard, Gloria Barnett, Donna Aldrich, Janice Lane, Lois Abrams. 3rd row, Electa Downing, Mary Schleining, Billy Brookfield, Leroy Kerfoot, Paul Chaffin, Louis Schmitt, Otis Peck. 4th row, Retha Whaley, Rosie Wimp, Thelma Lyons, Doris Hainer, Dickie Crow, Donald Kelley, Gene Weiser, Miss Clara Morris, Sponsor.



lementary



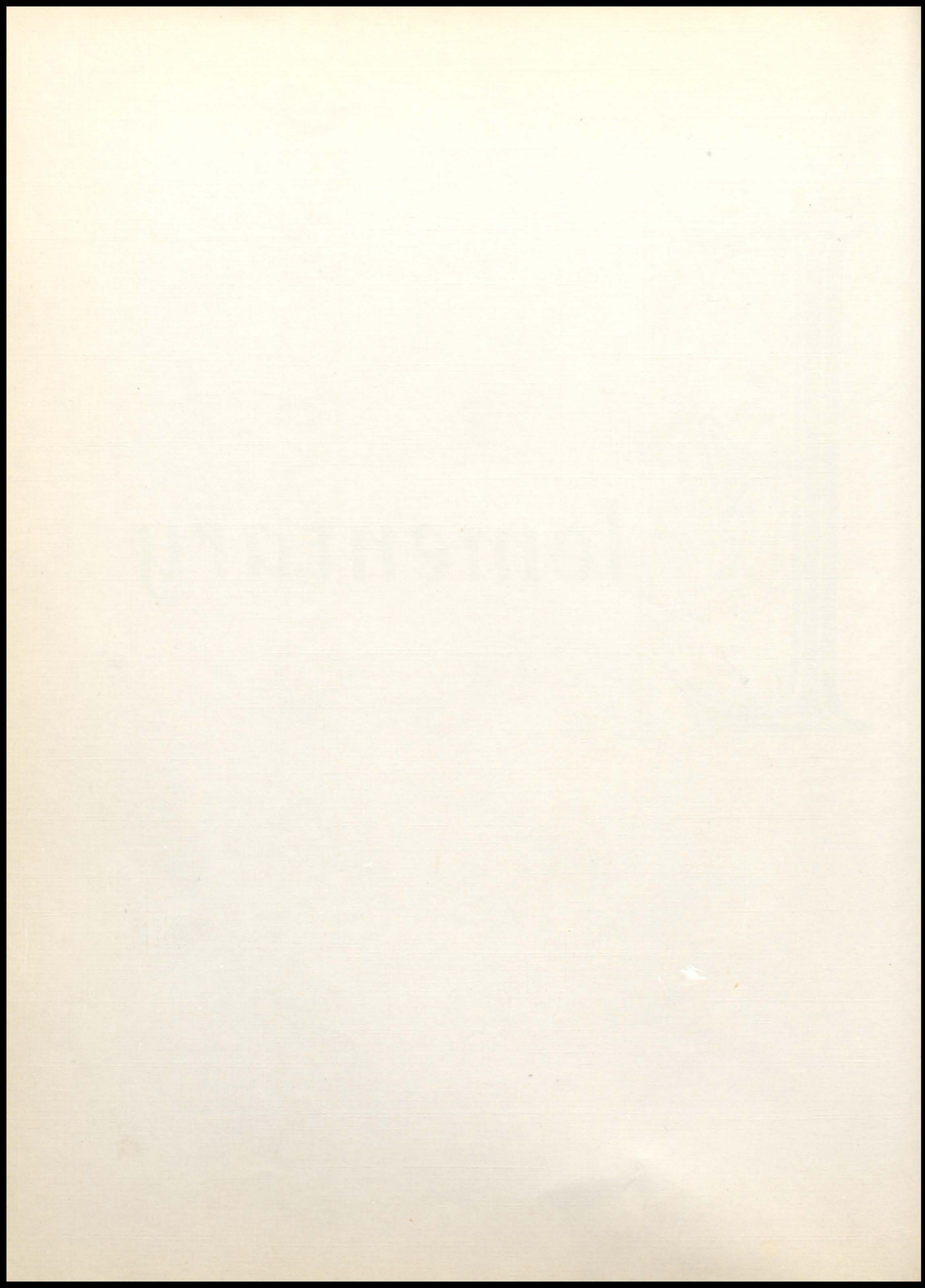



FIFTH GRADE

1st row, Dixie Weber, Virgyn Lessenden, Kay Barnett, Nadine Dunlap, Beverly Aldrich, Barbara Aldrich. 2nd row, Mrs. Mable Ligon, Donald Spencer, Duane Williams, Leo Nelson, Jimmy Seirer, Loy Jones, Vera Kelley. 3rd row, Phillip Johnson, Billy Hutt, Jimmy Talbott, Leroy Lyon, Johnny Huffman, Phillip Hollis, Gailen Buck. 4th row, Betty Durrett, Gaila Frazee, Patsy Carthel, Carol Hooker, Linda Crow, Mable Hieronymus, Palma Lane.



SIXTH GRADE

1st row, Billy Parker, Jimmy Perkins, Donna Durrett, Nora Meier, Helen Schleining, Kay Womack, Marie Sarah. 2nd row, Miss Jessie Morris, Russell Bell, Raymond Mays, James Morton, George Holter, Jim Williams, Allen Schmitt, Phyllis Chaffin. 3rd row, Bobby Mast, Wallace Dunlap, Junior Homan, Mary Sarah, LeEtta Crow, Mary Beth Kuiken, Gary Smith. 4th row, Wayne Laing, Romona Barnes, Sona Cave, Rita Kay Koch, Barbara Kelley, Shirley Bickel, Stanley Watts.

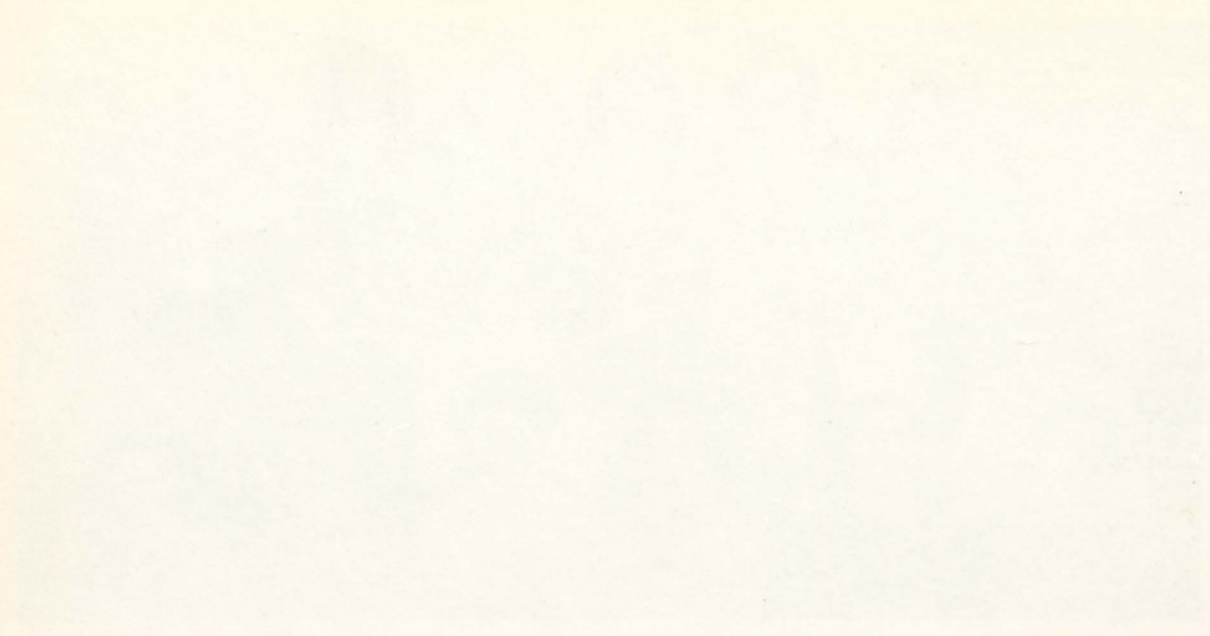

THE STATE OF

IN SENATE,
January 1, 1901.
REPORT
OF THE
COMMISSIONER OF THE LAND OFFICE,
IN RESPONSE TO A RESOLUTION
PASSED BY THE SENATE
MAY 1, 1899.

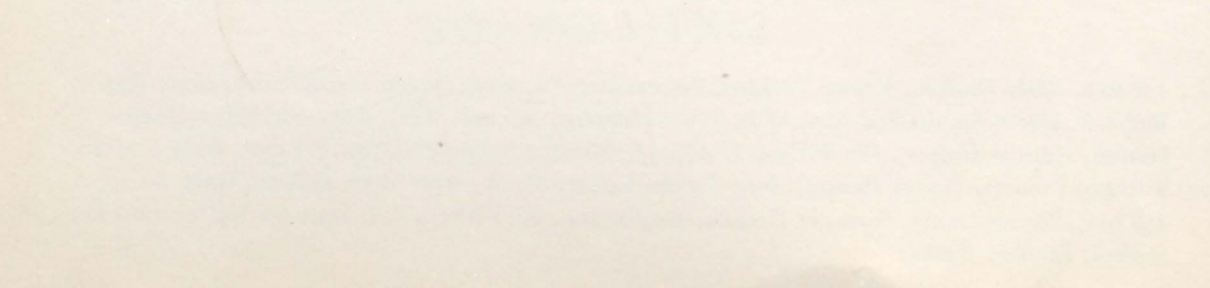
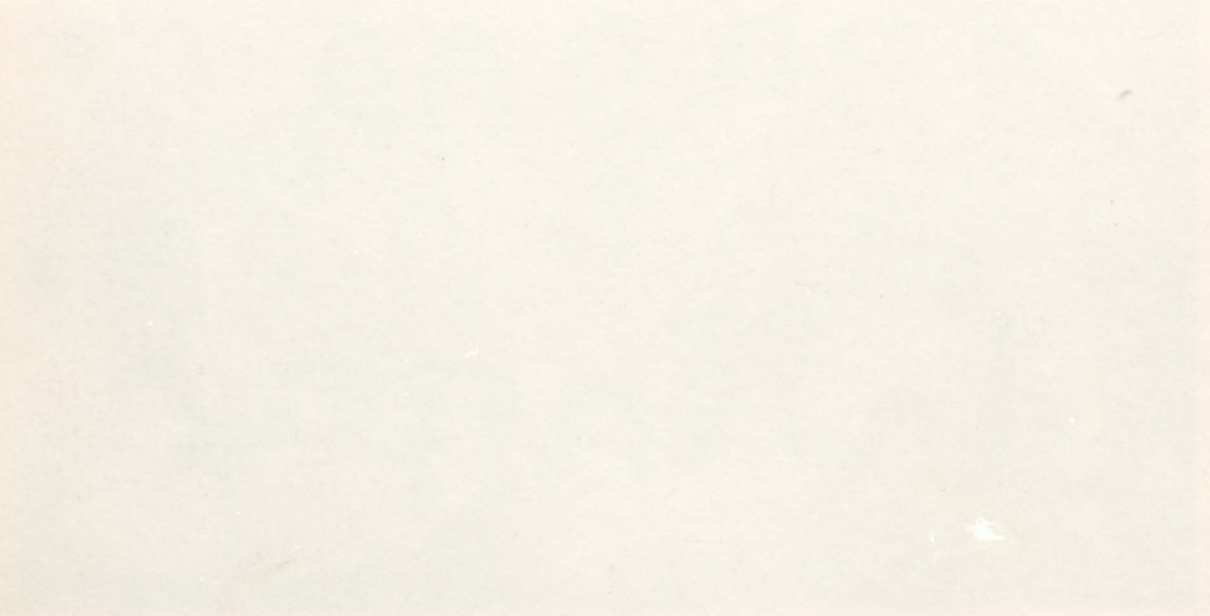



THIRD GRADE

1st row, Viola Reeves, Nancy Dye, Sandra Aldrich, Phyllis Sarah, Karen Uhlund, Virginia Culver, Diann Scroggins, Billy Bishop. 2nd row, Mrs. Raymond Dunlap, Eloyce Stouffer, Lois Wissel, Ronnie Bickel, Patty Talbott, Arlene Schleining, Darrel Cordrey, Shirley Hollandsworth. 3rd row, Patty Buck, Janice Eder, Louella Hollandsworth, Bernice Kasza, Beverly Weber, Brenda Jo John, Diane Mohler, Allen Hooker. 4th row, Gene Wimp, George Smith, James Goodson, Bobby Bentley, Larry Watts, Jimmy Carthel, Bobby Floyd, Freddie Buck.

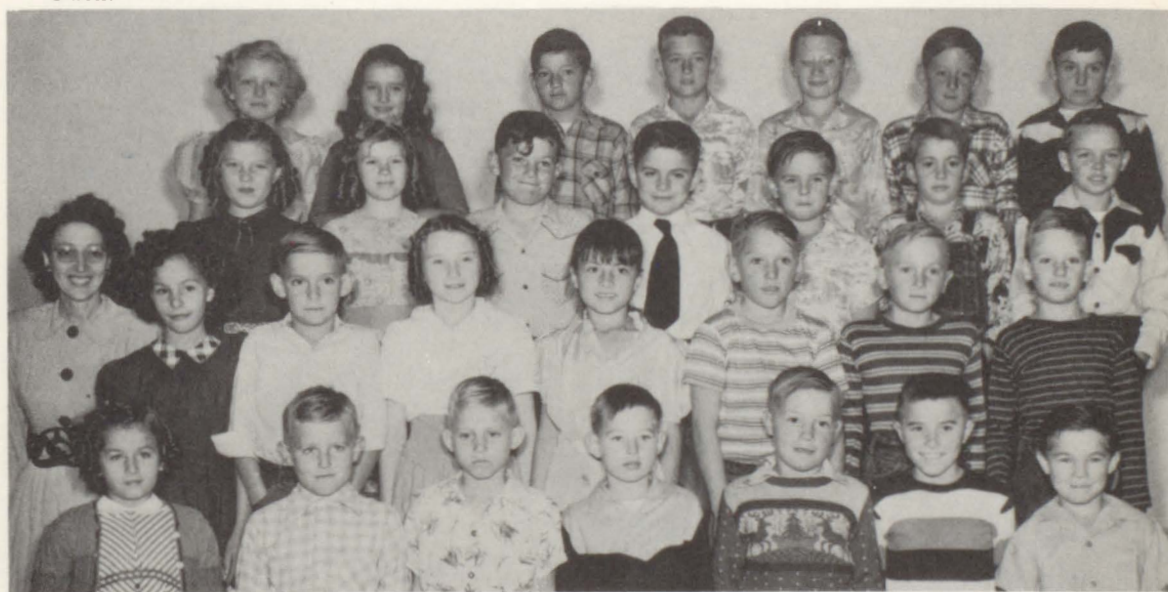

FOURTH GRADE

1st row, Alma Jean Mays, Kenneth Kasza, Vernon Johnson, Jack Dixon, Loren Patterson, Floyd Blooding, Michael Parker. 2nd row, Mrs. Roy Sibcy, Winifred Watts, Gene Koch, Carol Morton, Rebecca King, Gary Talbott, Billy Wimp, Stephen Hollis. 3rd row, Hulene Robertson, Bobbie Barrows, James Baxter, Virgil Lessenden, Marvin Geiger, Billy Mays, Billy Barber. 4th row, Phyllis Wissel, Sharon Hastings, Donald Pfingston, Harvey Kelley, Carl Lindholm, Leland Holter, Marlin Eder.



FIRST GRADE

1st row, Laurene Jones, Barbara Kitchen, Wanda Mays, Ramona Mays, Richard Moore, Gary Lee, LaVern Mays, Gary Nordick, Dwight Lessenden. 2nd row, Peggy Buck, Larry Krueger, Carol Klinge, John Nunnery, Janet Lang, Dallas Talbott, Joan Nunnery, Larry Frazee, Danny Hollis. 3rd row, Mrs. Chaffin, Norma Jean Weber, Keith Dunlap, Jean Brower, Ronald Homan, Wallace Mosher, Benjiman Reeves, Joyce Hollis, Betty Joan Weber. 4th row, Jimmy King, John Crow, Roy Baxter, Sofia Espinoya, Sharon Lovett, Janice Linsacum, Lawanda Fischer, Shirley Carthel, Linda Goodson.



SECOND GRADE

1st row, Bryon Torkleson, Jean Durrett, Carolyn Moore, Diana Crow, Phylliss Hutt, Linda Buck, Earl Gilbert. 2nd row, Richard McDaniel, Douglas Johnson, Cardon Berry, Harold Pfingston, George King, Dudley Jackson. 3rd row, Carole Pfingston, Nadine Kelley, Rebecca Hooker, Max Williams, Dale Stoner, Conrad Tenorio, Bill Stoner, Richard Mor-ton, MissRuthanna Jacobs, Teacher.

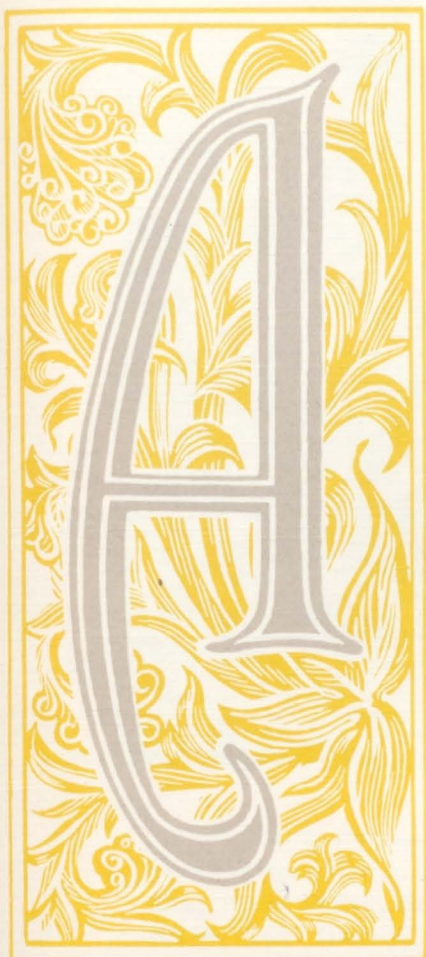

thletics



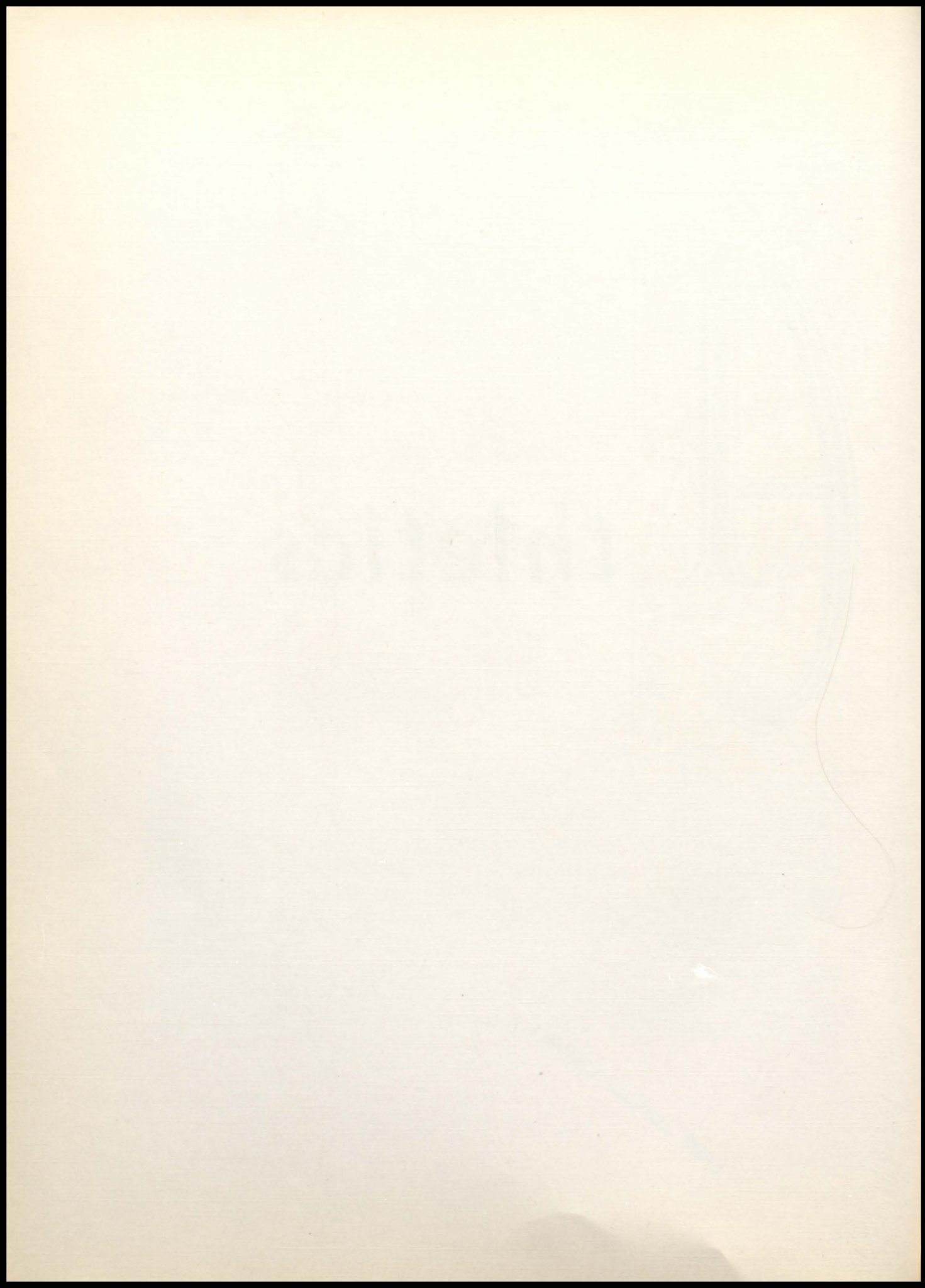

Football

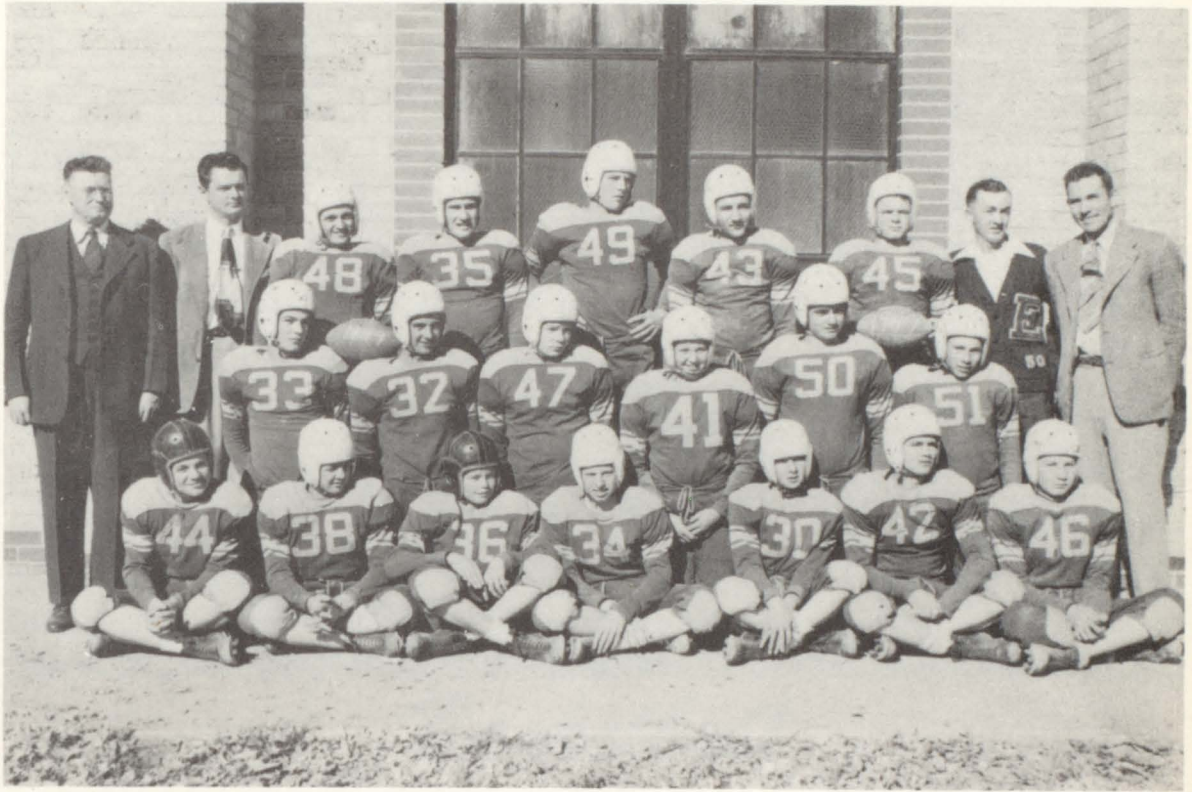

1st row, David Baxter, Maynard Amerine, Bruce Fischer, Dwayne Fox, Byron Lynn, Dickie Crow, Johnnie Holter. 2nd row, L. D. Nelson, George Schleining, Charles Crow, Larry Nordick, Junior Kelley, Billy Perkins. 3rd row, Mr. Farthing, Mr. Wright, Herbert Davis, David Brabb, Lynn Healey, Clayton Peck, Harry Abrams, Hubert Davis, Mr. Simpson, Coach.

Wiley	1	Eads	0
Cheraw	14	Eads	6
Granada	0	Eads	20
Walsh	13	Eads	19
McClave	27	Eads	16
Wiley	43	Eads	8

The 1949 Football season saw the start of our six man football competition. Considering everything, our year was quite successful, ending with a 50-50 average in our league games.

The starting six boys for Eads were: David Brabb, right end; Lynn Healey, fullback; Clayton Peck, halfback; Herbert Davis, quarterback; Harry Abrams, center; L. D. Nelson, left end. Later in the season Donald Kelley and George Schleining saw action at left end.

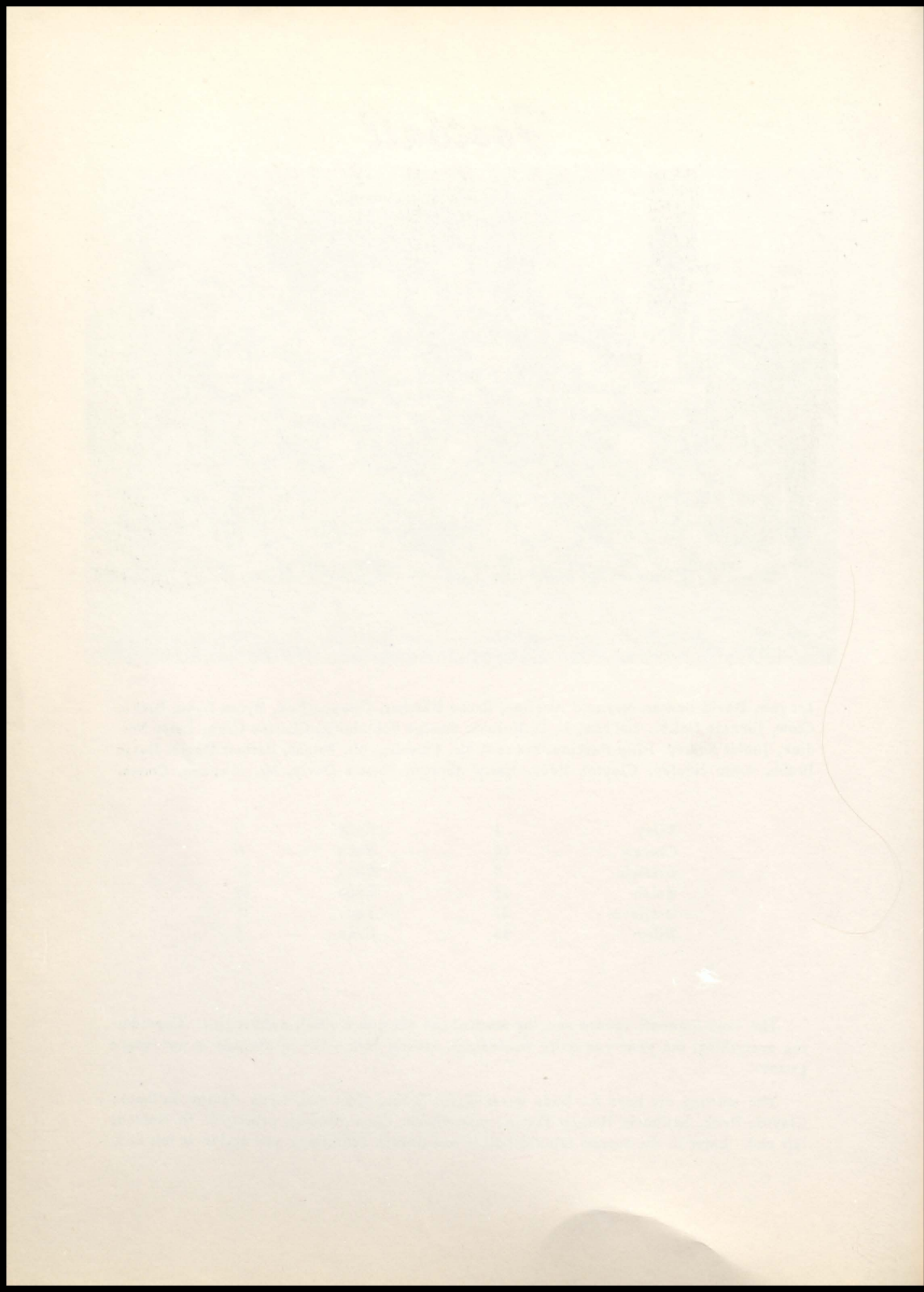



Basketball

Hubert Davis, Lynn Healey, Junior Kelly, L. D. Nelson, David Brabb, Clayton Peck, Charles Crow, Harry Abrams, Dick Crow, Herbert Davis, and Maynard Amerine.

Haswell	27	Eads	39
Holly	25	Eads	12
Holly	33	Eads	20
Two Buttes	33	Eads	38
Pritchett	48	Eads	29
Kit Carson	19	Eads	21
Araphoe	30	Eads	32
Kit Carson	19	Eads	21
Haswell	36	Eads	28
Cheyenne Wells	28	Eads	9

The Eads Eagles started the 49-50 season after completing an average football season.

The starting line up for Eads was: Herbert Davis, guard; Maynard Amerine, guard; Lynn Healey, center; David Brabb, forward; and Clayton Peck, forward.

Charles Crow, a freshman, gave the regulars a rough time and is now a starting 1st team player.

The Holly tournament open March 3 and 10 with Holly meeting Springfield, Eads meeting Granada, and Wiley drew a bye.

The winner goes to the State Tournament March 16, 17, and 18.

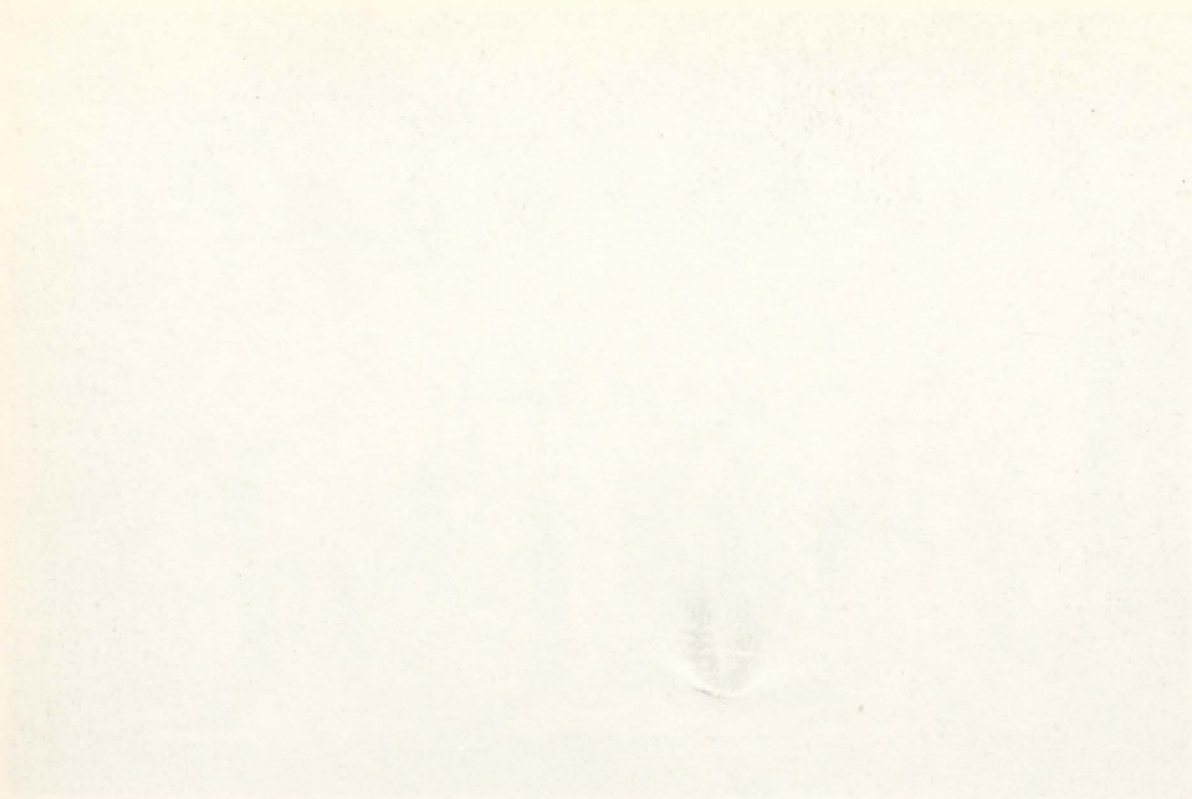

1875

1875

1875

1875

1875

1875

1875

1875

1875

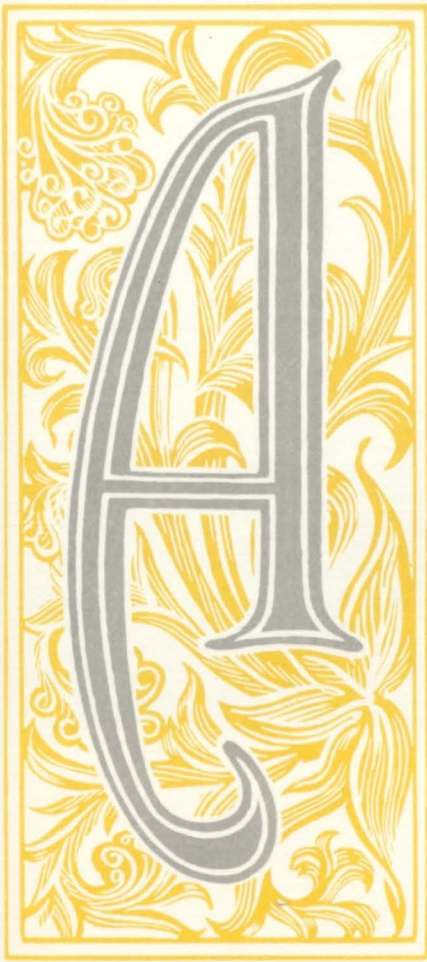

ctivities



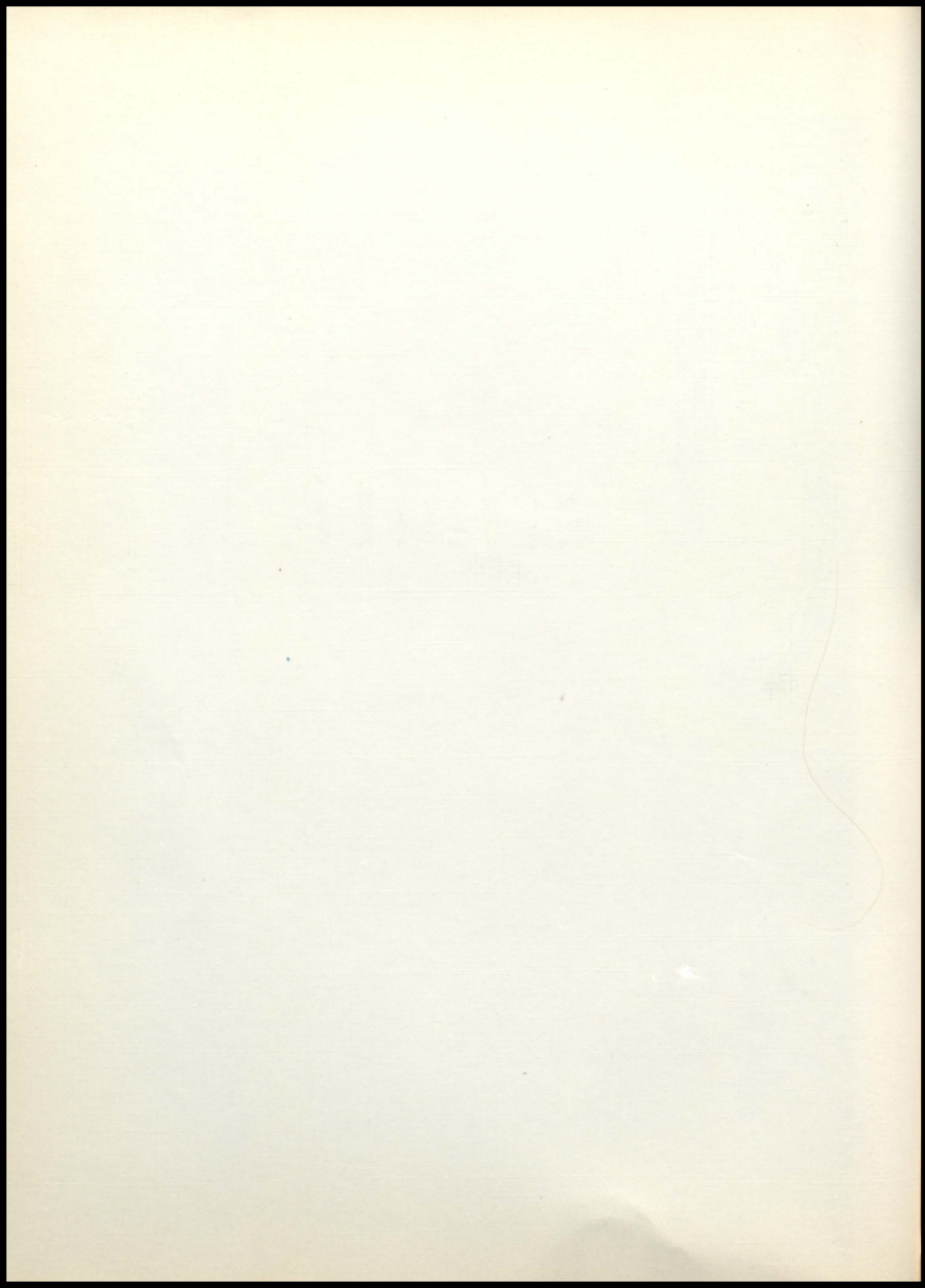



HIGH SCHOOL BAND

1st row, Gloria Barnett, Phyllis Smith, Keith Simpson, Dorothy Wimp, Joyce Woodcock, Mary Beth Kuiken, Dolores Wimp, Verta Koch, Glenda Dye, Donna Aldrich. 2nd row, Verna Kelley, Carma Lorenz, Donna Rose Durrett, Virglyn Lessenden, Billy Barnett, Paul Chaffin, Wanda Dunlap, Irene Peck, Herbert Davis, Carolyn Ballard, Pete Hoepner, Joyce Nelson, Theresa Rutledge. 3rd row, Pat Dunlap, Carol Dixon, Barbara Kelley, Ramona Barnes, Raymond Whissel, Wayne Laing, Dorothy Kasza, Lois Laing, Larry Nordick, Duane Williams, Betty Kelley. 4th row, Betty Patton, May Morton, Donald Spencer, Betty Durrett, Russell Bell, Junior Homan, Edward Peters, Charles Crow, Billy Benner, Ila Bell Mills, Joyce Aldrich, Mary LaVelle, Otis Peck, Billy Mast, Carolyn Jackson, Bobby Greenwell. Standing, Mrs. Liesen, Charlotte Ellgen, Donald Kelley, Jack Gardner, Francis Bird, Gordon Mast, Margie Hoepner, Donna Bell. Twirlers- -Beverly Aldrich, Nadine Dunlap, Barbara Aldrich, Jean Durrett.

Eads Band has won many laurels in its history. No doubt it will gain many more before this year is over. It competed in the Holly Music Festival on March 25th and in the Limon Band Festival on April 18. It played for Kiowa County Fair, again this year, as it probably will continue to do as long as there is a Fair.

HIGH SCHOOL BAND

By the year 1911, the High School Band had been organized and had been playing for several years. The band was composed of students from the high school and was directed by Mr. J. H. Smith. The band was very popular and was often called upon to play at various social events and school functions. The band was also responsible for the music played at the school's annual assembly and for the music played at the school's graduation exercises. The band was a very important part of the school's musical program and was a source of pride for the school and the community.

The band was very successful and was often called upon to play at various social events and school functions. The band was also responsible for the music played at the school's annual assembly and for the music played at the school's graduation exercises. The band was a very important part of the school's musical program and was a source of pride for the school and the community.



GLEE CLUB

1st row, Verta Koch, Fritzi Hogge, Carolyn Jackson, Betty Kelley, Mary LaVelle, Donna Bell, Lois Laing, Rosemary Schmitt. 2nd row, Mrs. Liesen, Joyce Woodcock, Joyce Nelson, Florence Weiser, Judy Smith, Jean Hainer, Julia Mae Owen, Frances Bird, Darlene Bickel, 3rd row, Joyce Aldrich, Carma Lorenz, Ethel Holter, Margie Hoepner, Judy Hastings, Dorothy Carthel, Mildred Hieronymus.



JUNIOR BAND

1st row, Nancy Dye, Virginia Culver, Virgil Lessenden, Donna Reiswig, Doris Hainer, Stephen Hollis, Carol Hooker, Palma Lane, Shirley Bickel. 2nd row, Kay Barnett, Kay Womach, Patsy Carthel, Beverly Aldrich, Russell Bell, Junior Homan, Janice Lane, Phyllis Chaffin, Le Etta Crow, Wallace Dunlap, Raymond Mays. 3rd row, Barbara Aldrich, Nadine Dunlap, Donald Spencer, Wayne Laing, Gaila Frazee, Linda Crow, Philip Johnson, Jimmy Seirer. Standing, Bobby Greenwall, Mrs. Liesen, Marie Sarah, Johnny Huffman, Twirlers- -Betty Durrett, Jean Durrett.

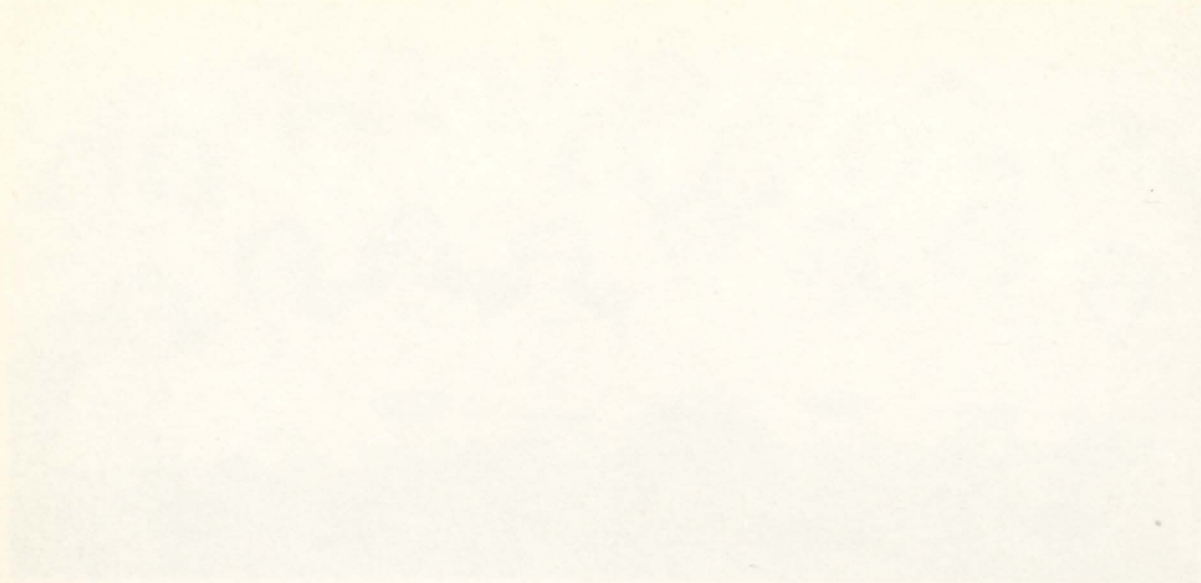

ONE OF

THE MOST IMPORTANT FACTORS IN THE
DEVELOPMENT OF A NATION IS THE
CULTURE OF THE PEOPLE. THE
CULTURE OF THE PEOPLE IS THE
FOUNDATION OF THE NATION.

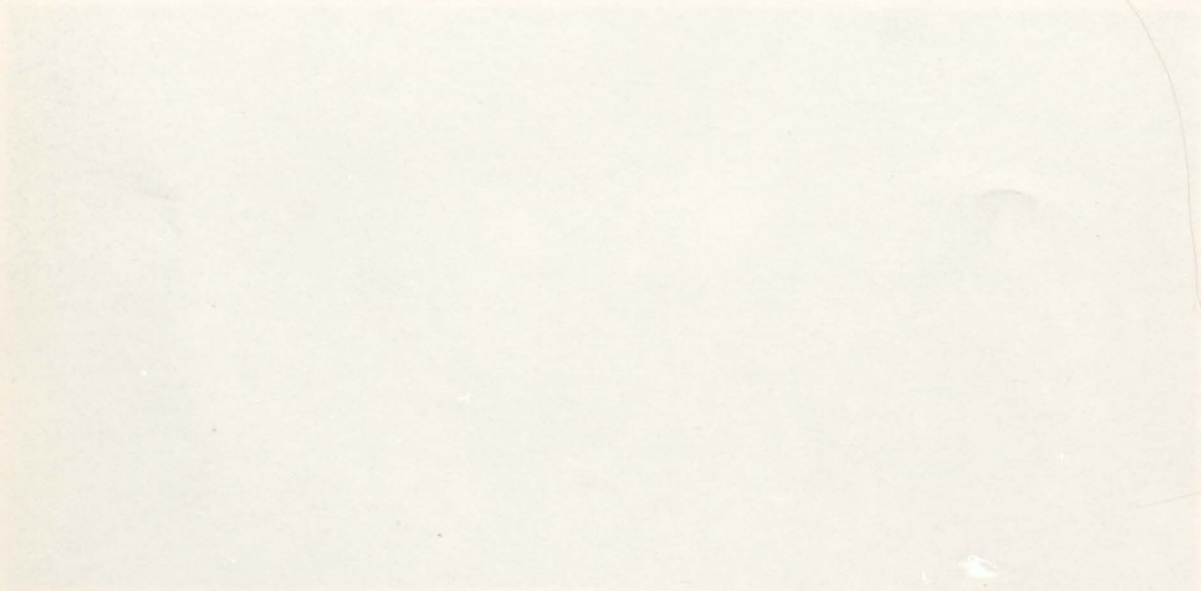

THE NATION

THE NATION IS THE
FOUNDATION OF THE
CULTURE OF THE PEOPLE.
THE NATION IS THE
FOUNDATION OF THE
CULTURE OF THE PEOPLE.



PEP SQUAD

1st row, Betty Patton, Melva June Lahr, Bonnie Lewis. 2nd row, Joyce Aldrich, Wanda Dunlap, Frances Bird, Julia Mae Owen, Betty Kelley, Patty Dunlap, Ethel Holter, Mary LaVelle. 3rd row, Irene Peck, Carma Lorenz, Marilou Tapanna, Dorothy Wimp, Joyce Nelson, Jackie Fluke, Florence Weiser, Mildred Hieronymus. 4th row, Verta Koch, May Morton, Rosie Mays, Shirley Williams, Joyce Hutt, Dorothy Carthel, Darlene Bickel, Dorothy Kasza. 5th row, Mr. Wright, sponsor, Ila Bell Mills, Margie Hoepner, Jean Hainer, Judy Hastings, Betty Brookfield.



Betty Patton

Melva June Lahr

Bonnie Lewis

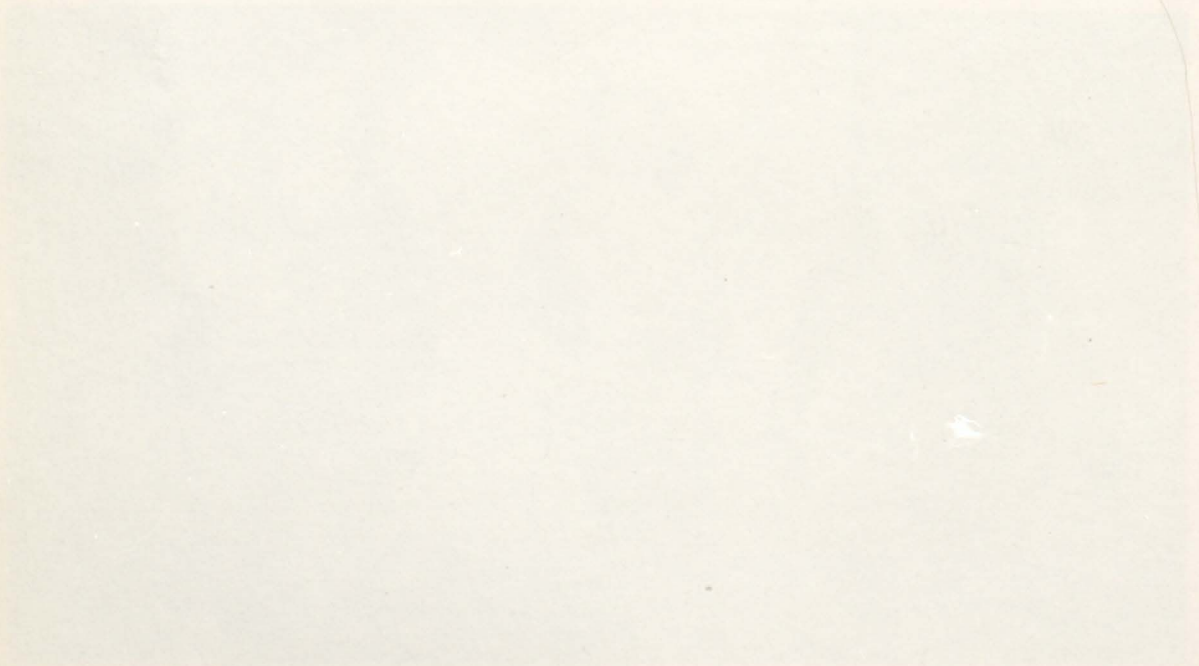
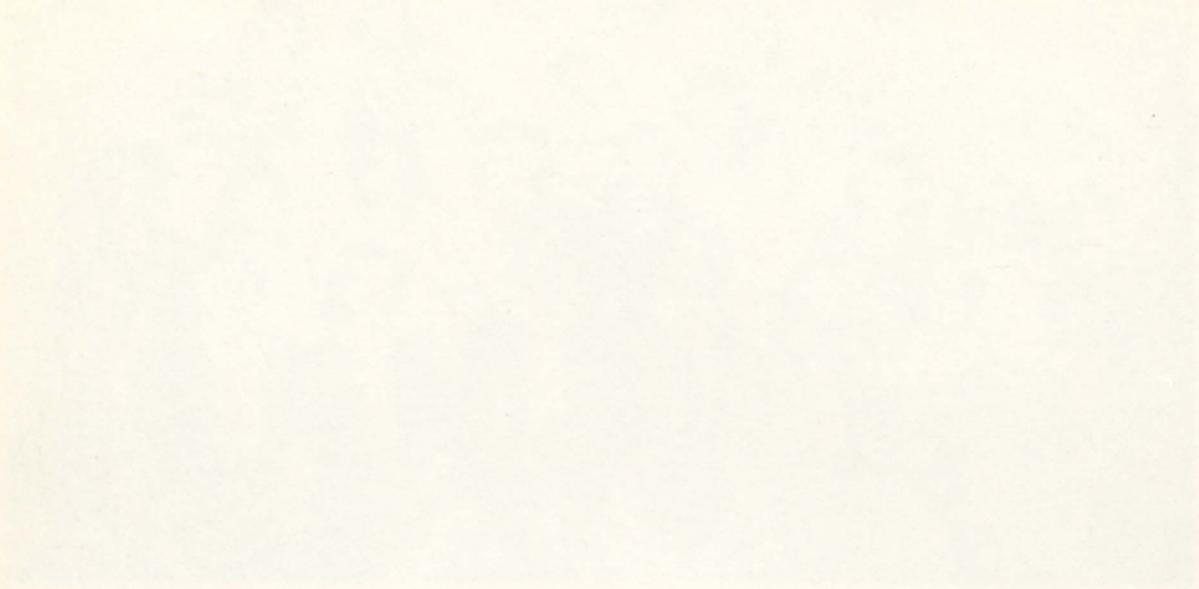



STUDENT COUNCIL

Sitting-George Schleining, Frizzi Hogge, Hubert Davis, Joyce Aldrich, Lvnv Healey.
 Standing-Mr. Farthing, Clayton Peck, Wanda Dunlap, Charles Crow, Mrs. Simpson.



EAGLE STAFF

Floor-Clayton Peck, Margie Hoepner, Glenda Freeman, Herbert Davis, Around table-
 Julia Mae Owen, Judy Smith, Bonnie Lewis, Ethel Holter, Pat Watts, Jackie Fluke,
 Melva June Lahr, Standing-Dickie Fluke, Pete Hoepner, Hubert Davis, Harry Abrams,
 Mrs. Barker, Mary LaVelle, Leila Freeman.

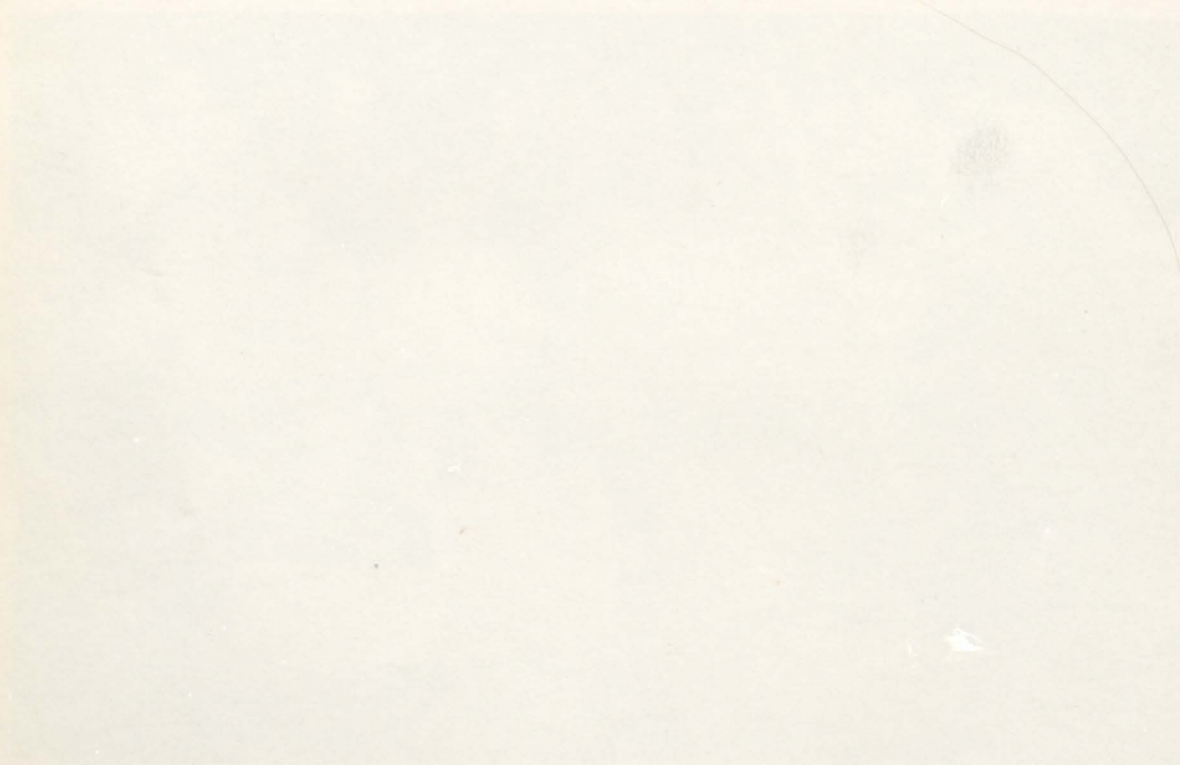
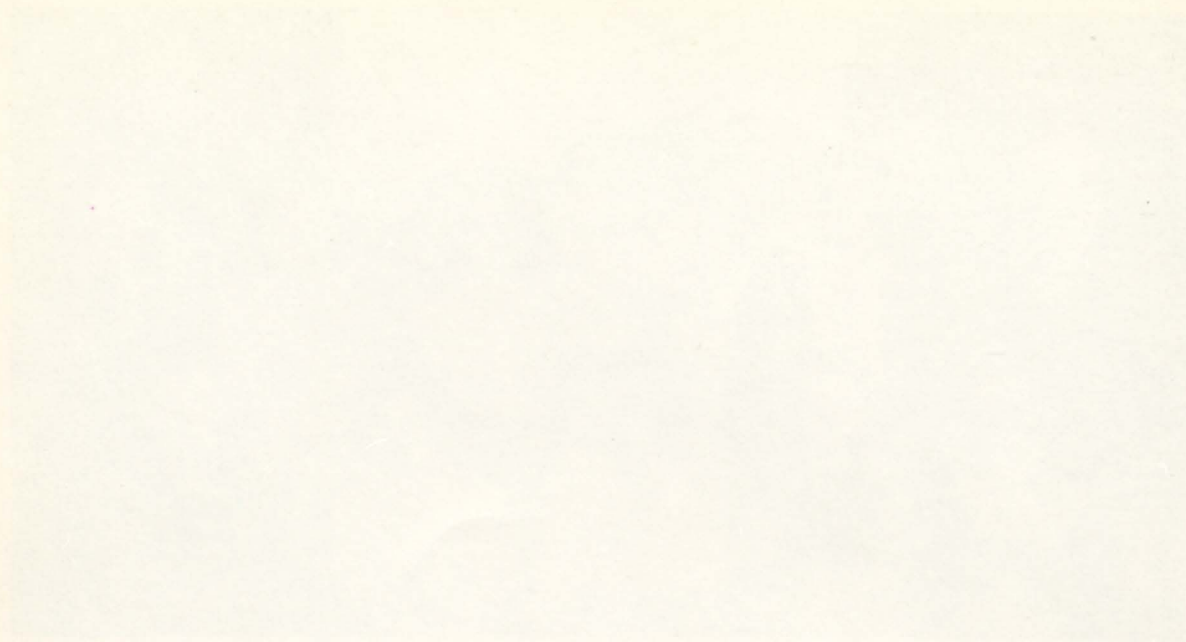



Martha, Dorothy



Betty, Jean, Pat



Melva June



Darlene



Jean



Jackie



Darlene

Wanda



Shirley



Betty

Coach



Kay, Joyce



Pat, Glenda, Herbert



Donna, Bruce, Betty, Joyce



Charlotte
Donna



Kay



Judy



Jerry



Betty, Herbert



Bonnie, Melva, Betty



Margie



Ethel



Judy



Bonnie, Jean, Pat



Judy

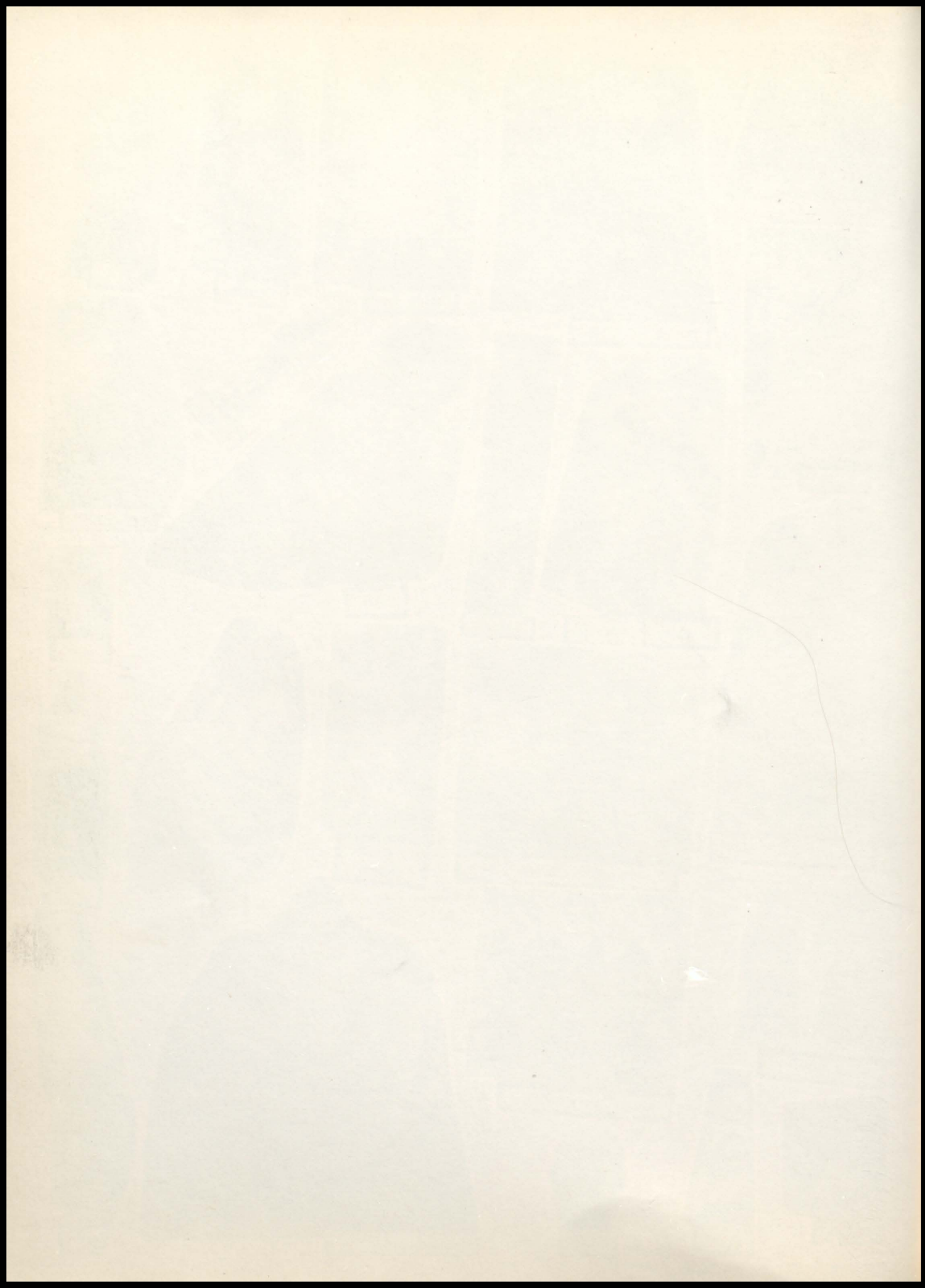



Jackie



Jean, Pat



Pete Edward George



Jackie



That Pepsodent
Smile



Mary



Julia Mae



Who??



Bruce



Jerry



Melva
June



Betty



Carma Verta Joyce



Shall we go??



Dan Lynn Pete



Mary



Jean Glenda

Julia
Mae



Keith Pat Glenda Mary Jackie



Margie and the dog is Sandy



Julia Mae

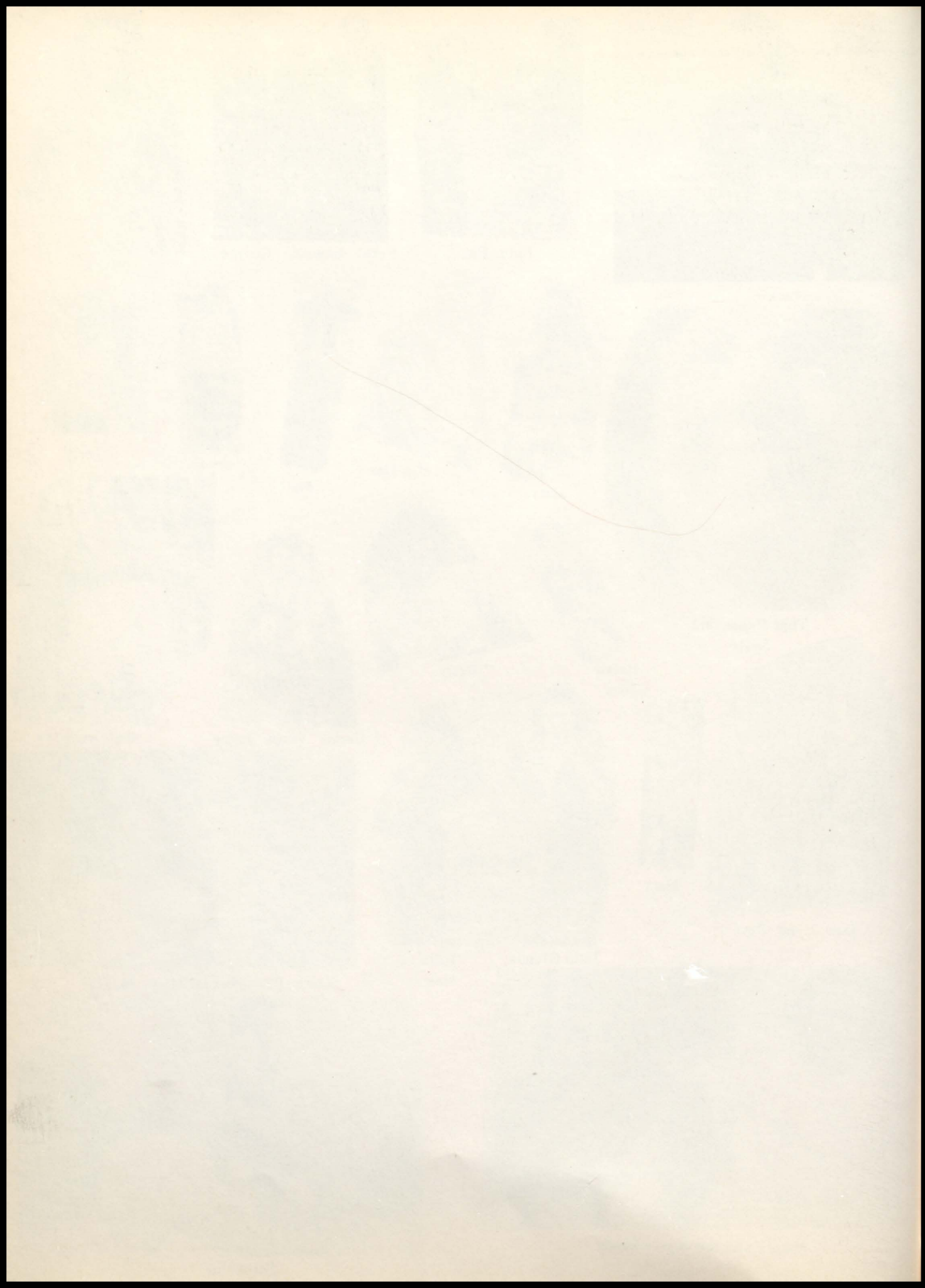



Pat



Maggie



Margie



Mary's Cadillac

(The Titanic)



Bonnie



Bonnie



Winter view of Eads High School



School Building



Maynard Donna



Playton Ceck



Derbert Havis



Aarry Hbrams



clayton



Fritzi



Ethel



Darlene



Wimp sisters



Jerry



Herbie

Hubie



Lella



Bonnie



Davis twins



Glenda

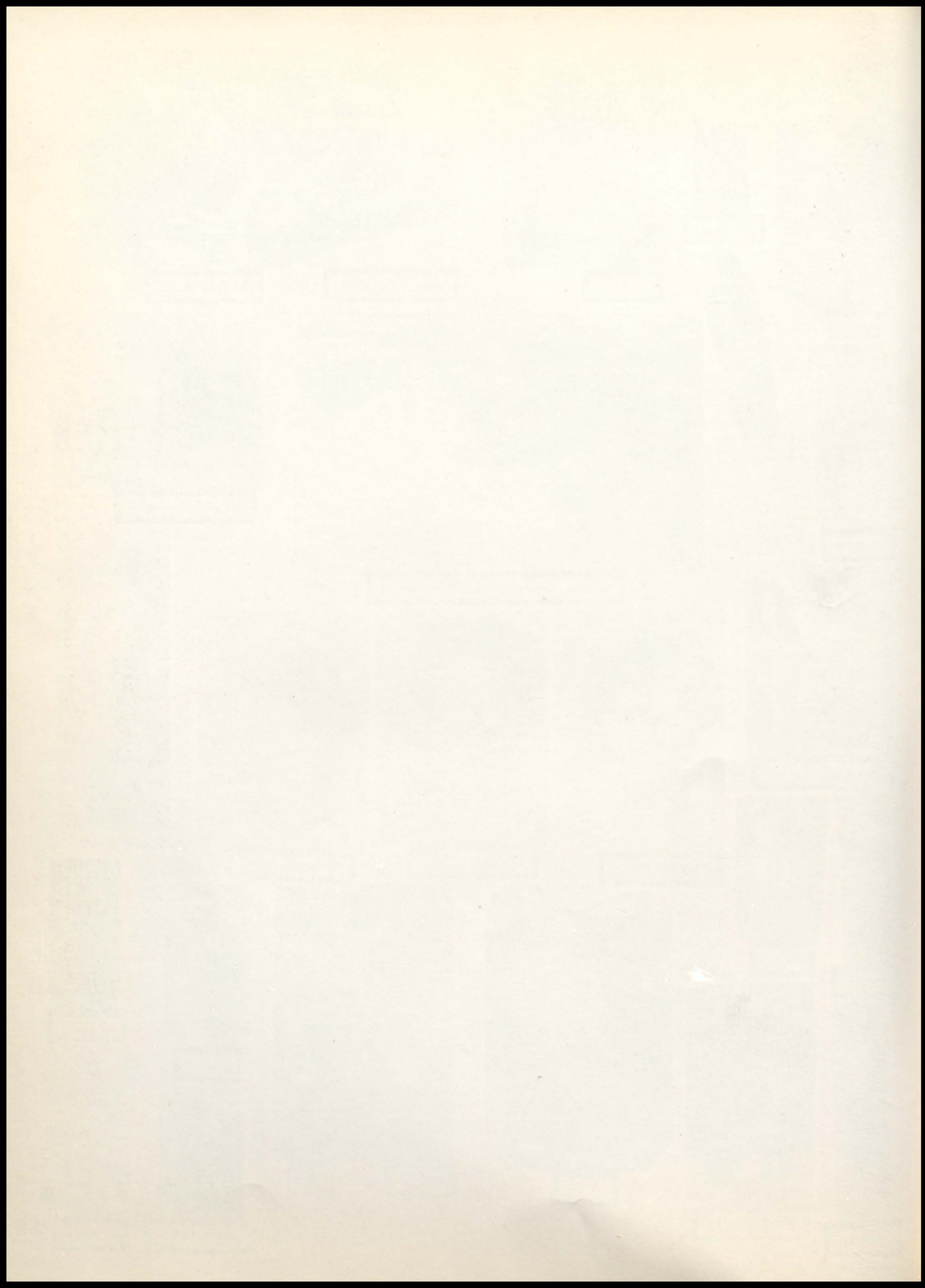



Summer view of Eads High School



Mary



Dolores Wimp



Clayton Larry Lynn Wanda



Flo



Melva June



Herbie - Hubie in the good ole days



Darlene Wanda Betty Herbie Bonnie Lynn



Dan

Keith



Hubert (Tex) Davis



Proud Papa!!



Mr. Wright



Glenda, Bonnie, Maggie, Melva



Mary

Margie



Mrs. Simpson



Herbert



Hubert

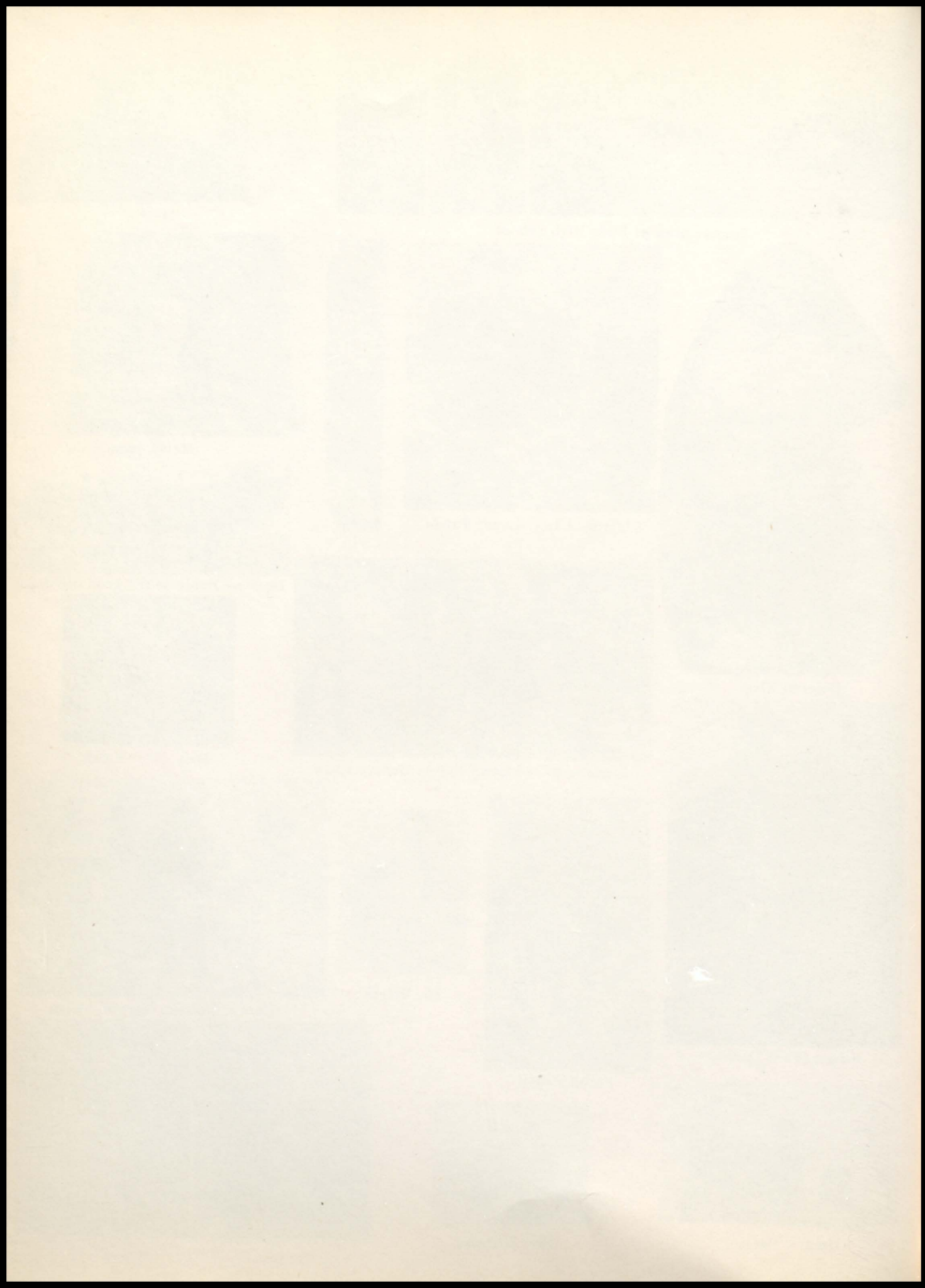

AUTOGRAPHS

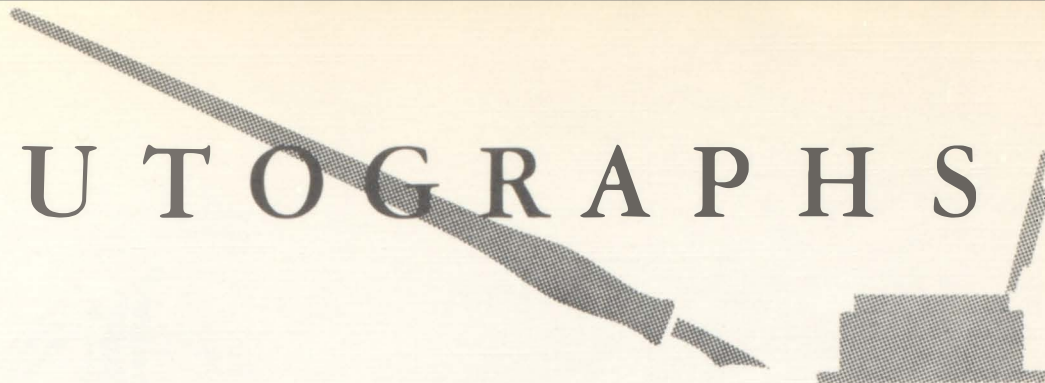

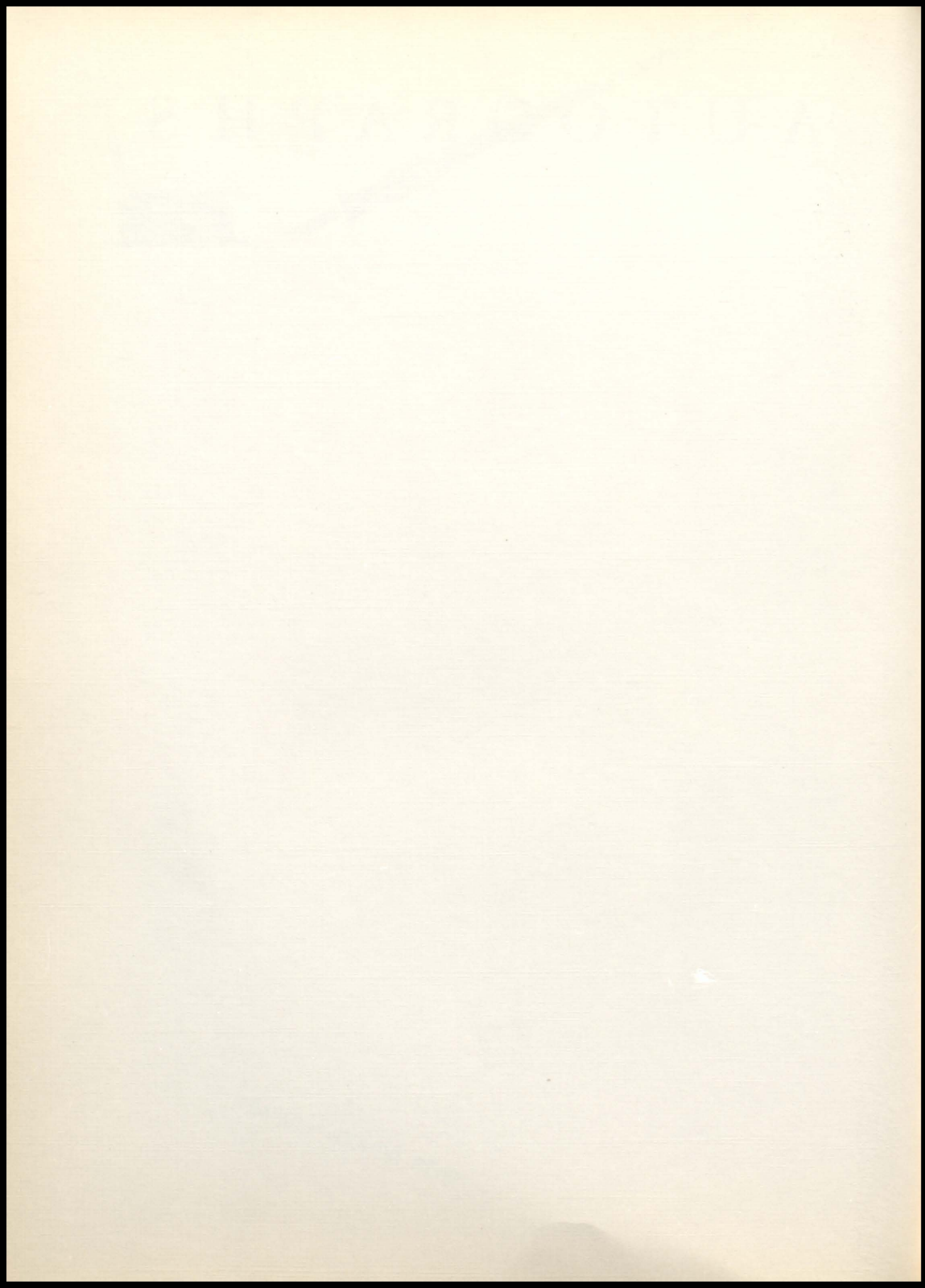

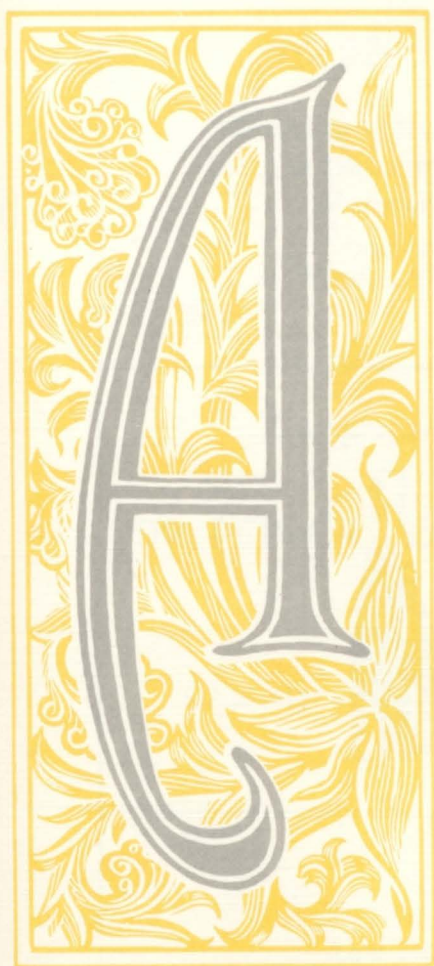

Advertisers



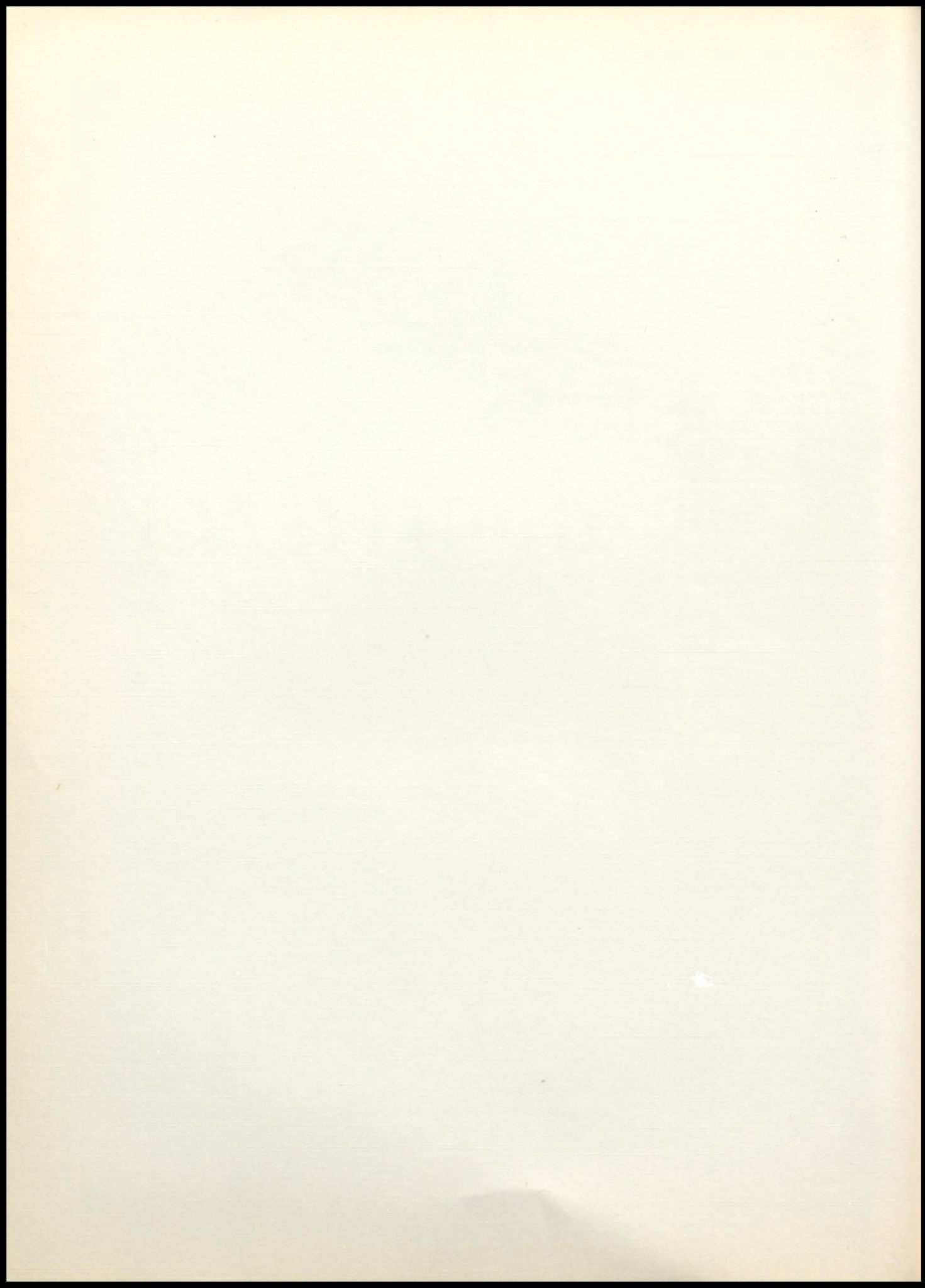

Gambles

Clothing - Hardware
Mr. Rolland McDaniel
Manager

Phone 4811

Eads

Colo.

Culver's Service



Gas

Oil

Accessories

Eads

Colo.

Compliments of

DR. PEPPER BOTTLING CO.



LAMAR

COLO.

Dick's Grill

Try Our Hamburgers



Eads

Colo.

Ask For

Ewing Supreme Feeds

Always Quality Feeds

EWING
Milling Co.

Phone 776

Wiley

Colo.

Congratulations

Seniors of '50

MARX
Master Bakers

Phone 685

508 N. Main

Lamar

Colo.

THE UNIVERSITY OF CHICAGO



CHICAGO, ILL.

THE UNIVERSITY OF CHICAGO
LIBRARY

THE UNIVERSITY OF CHICAGO

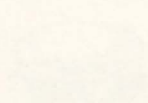

CHICAGO, ILL.



THE UNIVERSITY OF CHICAGO
LIBRARY

CHICAGO, ILL.

CHICAGO, ILL.

THE UNIVERSITY OF CHICAGO
LIBRARY

THE UNIVERSITY OF CHICAGO

CHICAGO, ILL.

Kiowa County ABSTRACT CO.

Congratulations

Senior Class of '50
Phone 2761

H.H. King Theron Fluke
Mgr. V. P.

Eads Colo.

OSOLIN'S *Service Station*

Gas - Oil - Tires

Phone 4533

Eads Colo.

Compliments of *Lamar Lumber Co.*

Everything for building
501 N. Main Phone 30
Lamar Colo.

BAKER *Body Shop*

Auto Glass - Seat

Covers - Re-finishing

Eads Colo.

Covey Trucks

Freighting of
all commodities
Phone 2061

Eads Colo.

Knudtson's



Eads Colo.

Knudtson's Oil Co.



Phone 4552

Eads Colo.

Blossom Shop

Lillie A. Herzog

Phone 2942

Cut Flowers for all Occasions

Corsages

Eads

Colo.

V & N Cafe

Meet your friends here

Kenneth & Velma Seirer

Eads

Colo.

The

KANSAS CITY *Life Insurance Co.*

Carl J. Lindholm

Agent

Eads

Colo.

J. B. MILLER

Hardware

Jess, Trix and Bob

Congratulations to the Class of 1950

Yeah Eagles

Eads

Colo.

Parke's Drug Store

Drugs

Cosmetics

Fountain Service

Eads

Colo.

FISCHER'S *Service Station*

Wholesale & Retail

Oil, Gas & Kerosene

Eads

Phone 2491

Colo.

McNEILL
Chevrolet Co., Inc.



Case Massey - Harris
Sales & Service

"First in Service"

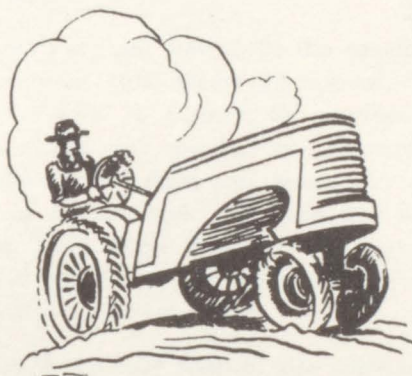

General Repairing

Wrecker Service

G. E. McNEILL, Pres.

Phone 2751

Eads

Colo.

McNELL

Charles McNell



McNell & Co.

1888

1888



McNell & Co.

1888

1888

1888

1888

There's a Right Way
to do everything.



A lariat, well handled, would "ground" that steer in minutes. It's the right way to do the job.

There's a right way to do the servicing work on your John Deere Equipment. The mechanic who is trained to service the equipment the way the factory recommends . . . who has the right precision tools with which to do the work . . . and who uses genuine John Deere Parts as replacement parts, is able to do the work quickly . . . efficiently . . . economically.

Ours is the only shop in this community that guarantees all three . . . trained mechanics, precision working tools, and genuine John Deere Parts. This means your John Deere Equipment will come back looking and running like new . . . ready to give you dependable, efficient performance for many months to come. See us for full details.



Eads IMPLEMENT COMPANY

Home of John Deere Implements
Tractors, Combines, and Repairs
Phone 2781

BUY ONLY GENUINE JOHN DEERE PARTS
THEY FIT AND WEAR LIKE THE ORIGINALS

Eads

Colo.

There is something
about a good thing

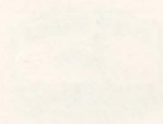
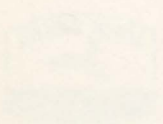

GOOD IMPLEMENT COMPANY

1000 N. 1st St. - Chicago, Ill.

Phone BR 1-1000

Pioneer
CAFE

No Beer - No Wine

Just a Pleasant
Place to Dine

Home Cooking & Good Coffee
Dale & Freda

Eads

Colo.

Clyde Crow's
STOP & SHOP
Food Stores

Fresh Vegetables,
Meats, & Groceries
Phone 2311

We Appreciate Your
Patronage

Eads

Colo.

HOME
Oil Co.

The Best in Gas,
Oil, & Accessories
Roy Sibcy, Owner

Phone 4181

Eads

Colo.

Robinson
GRAIN
CO.

Feed & Grain

Phone 2971

Eads

Colo.

CLARK
Pontiac Co.
AND
MACHINE REPAIR

Phone 2784

Eads



Colo.

Schoggen Grocery

Meats, Fruits, Vegetables
Frozen Foods
Phone 2171

Eads

Colo.

EADS CONSUMERS
SUPPLY CO. INC.

High Grade Gas, Oil, Tires
Lubricants

Ambrose Lancaster, Mgr.
Eads Colo.

Copyright 1902

by the

Author

and

Printer

in the

United States

of America

and

Canada

and

Mexico

and

all other

countries

where

the

work

has

been

published

by

the

author

and

printer

in the

United States

and

Canada

and

Mexico

and

all other

countries

where

the

work

has

been

published

by



The
FIRST
National Bank
In Eads

Member of

Federal Deposit Insurance Corporation
And
Federal Reserve Bank System

Assets over Three Million Dollars

Capital, Surplus and Undivided Profits

\$ 150,000.00

We Extend Congratulations And

Best Wishes to

Eads High Class of 1950

EADS



COLO.

At
the
First
National Bank
of San Francisco

For the purpose of
depositing money
and for the purpose
of receiving interest
on money deposited
in the bank of San Francisco
the undersigned
do hereby certify that
the money deposited
in the bank of San Francisco
is for the purpose of
depositing money
and for the purpose
of receiving interest
on money deposited
in the bank of San Francisco

FOSTER
Lumber Co.

Lumber - Paint

Glass - Coal

Phone 2151

Raymond Rouse Mgr.

EADS

COLO.

EADS
Cleaners

Suits Tailored to
Measure

Phone 4581

Eads

Colo.

Highway Garage

PAT'S
Barber Shop

Pat & Bob Patton

Haswell

Colo.

Jones Implement

International
Farm Equipment &
Trucks

Eads

Colo.

EADS
Cold Storage

Locker Service

Frozen Foods & Meats

Eads Phone 4511 Colo.

Congratulations

Class of 1950

Kiowa County Press

James C. La Velle, Editor

Kiowa Cafe

Highway 96
Fine Foods

Eads

Colo

EADS MOTOR AND
PETROLEUM CO.

Chrysler
Butane

Plymouth
Propane

Maytag

Eads

Colo.

Rialto Hotel

Mr. & Mrs. L. M. Johnson
Phone 2451

Eads

Colo

HOLTHUS'S RED & WHITE
Food Store

Fresh Meats & Vegetables
We Give National
Gift Seals

Kit Carson Colo.

ELLGEN
Plumbing Shop

Plumbing & Supplies
Goulds Pump System
Elgin Windmills

Eads Colo.

Jones Store

Drugs - Sundries

Kit Carson Colo.

EADS
Gas & Appliance

Bottle Gas & Home Appliance
Phone 2011

Eads Colo.

Wood Automotive

We Appreciate The
Co-operation Of
Dealers

Kit Carson Colo.

Aldrich's Grocery

Groceries -- Meats
Frozen Foods
Phone 4531

Eads Colo.

Wood Mercantile

Groceries & Dry Goods
Flowers for all Occasions
Phone 2471

Kit Carson Colo.

Bentley Jewelers

Elgin & Bulova Watches
Columbia Diamonds

Eads Colo

Logan-Moore

LUMBER CO.

Where The Home Begins
Phone 2421

Kit Carson Colo.

KIOWA
Pharmacy

Phone 2421

Eads Colo.

E. A. Schoggen
DRY GOODS

Eads Colo.

Congratulations!
THE
Brown Lumber Co

Wiley - Lamar - McClave

Potter Studio

Portraits - Weddings
Commercial
208 E Olive Phone 96
Lamar, Colo.

Lee's Service

Best of Luck
Seniors 1950
Eads Colo.

Congratulations

Class of 1950

FROM

A

Friend

MOM'S Modern Motel

L. C Rutledge
Phone 2021
Eads Colo.

BASIL BUCK Machinery Co.

MM Sales & Service
Tractors & Farm
Machinery Overhauled
Eads Phone 2071 Colo

Plains Theater

"The  of Your Community"

RCA Sound

Cry Room for Babies

Always a Good Show

Woodrow "Woody" Williams
And Family

EADS

COLO.

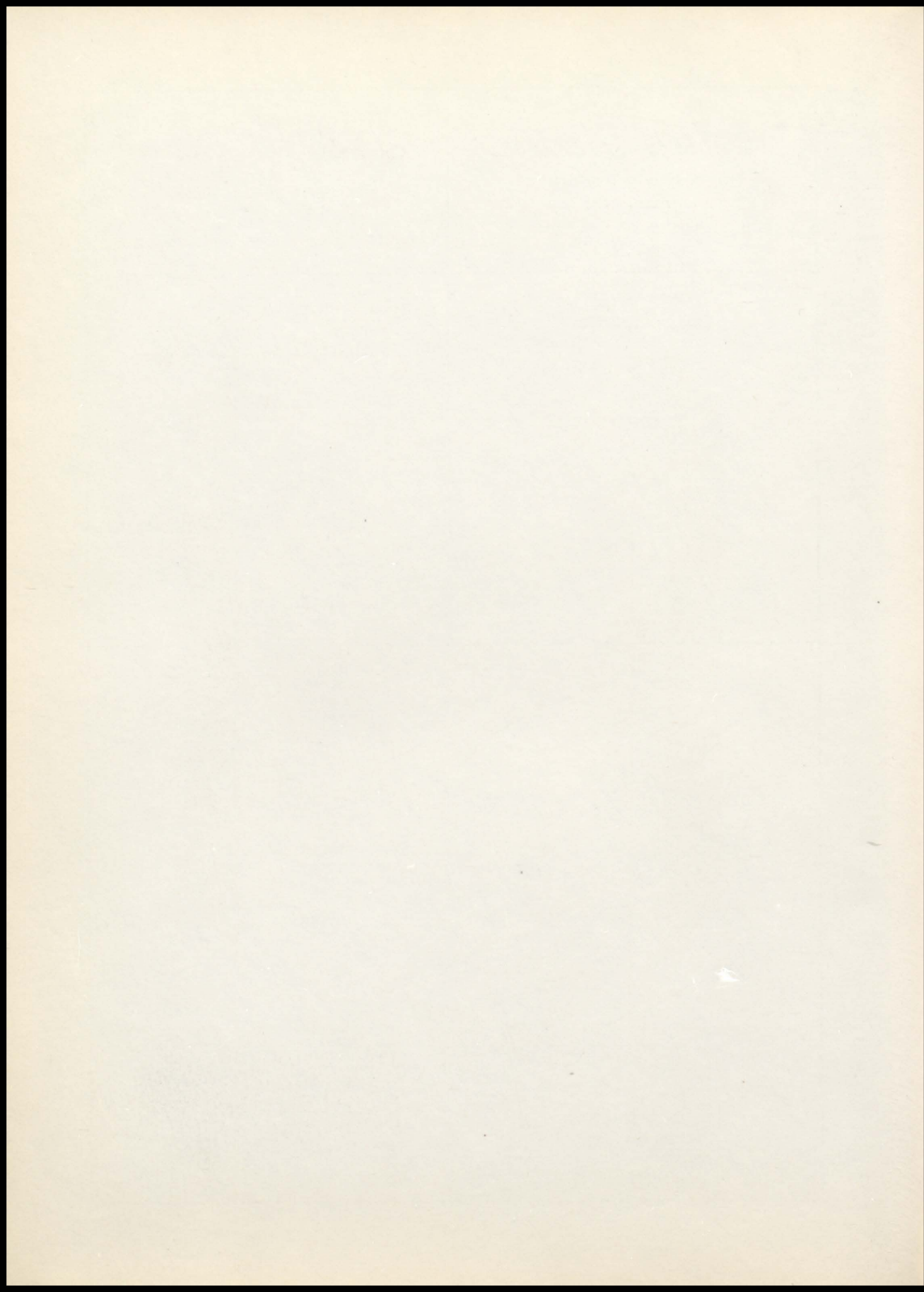

Class Flower —
Carnation

Class Colors —
Blue - White

Class Motto —
The logs lie
Before Us
Let us build

SCHOOL CALENDAR

- Sept. 5 -- School Started
27 -- Glee Club Dinner
- Oct. 14 -- First paper published
27 -- Teachers Convention
- Nov. 18 -- Second paper published
23 -- Band Concert
24 -- Thanksgiving Vacation
- Dec. 2 -- Jr. Class Play
23 -- Christmas Program
24 -- Christmas Vacation Starts
- Jan. 13 -- Semester ends
17 -- Donkey Basketball Game
23 -- Vaccination and Innoculation
- Feb. 1 -- Annual Completed
14 -- Dad's visiting day
25 -- Simla Grade School Concert
- Mar. 25 -- Music Festival at Holly
- Apr. 18 -- Limon Band Festival
19 -- Limon Band Festival
21 -- Senior Class Play
28 -- Career Conference
29 -- Junior and Senior Prom
- May 14 -- Baccalaureate
16 -- Class night
18 -- Graduation
19 -- Paper published

Janitors



Cooks



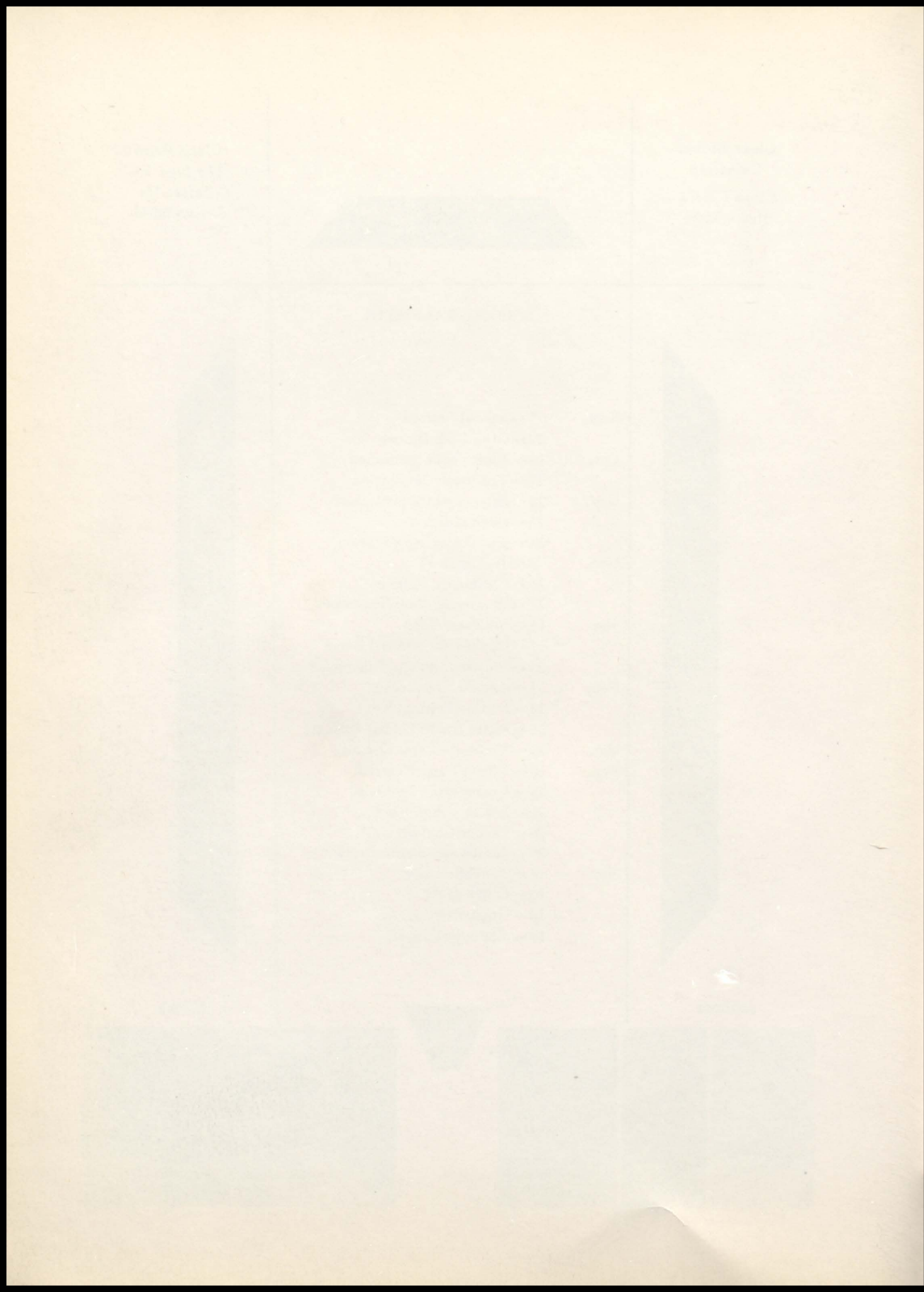

Taylor-made SCHOOL ANNUALS

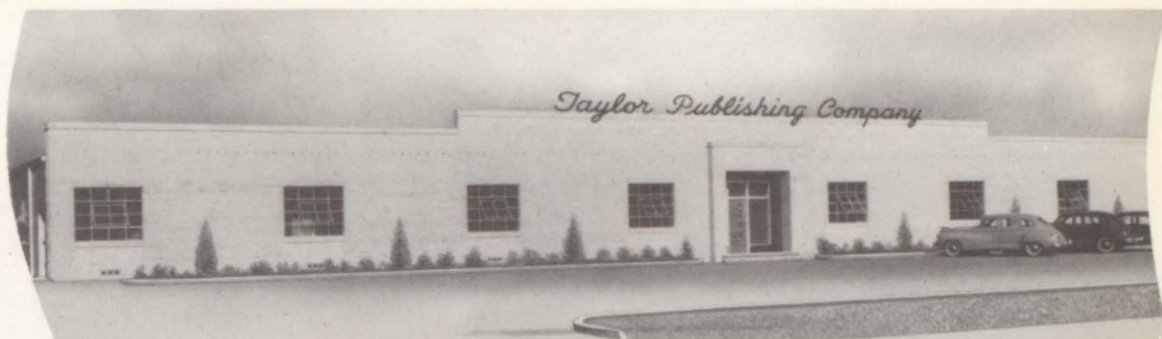

SKILLED CRAFTSMEN — MODERN EQUIPMENT and 35,000 SQUARE FEET OF FLOOR AREA are combined to produce FINE SCHOOL ANNUALS for 1400 schools in twenty-three states



Checking in copy



Composition



Paneling Pictures



Art Work



Cameras



Masking



Plate Making



Printing



Gathering



Binding



Inspection

TAYLOR PUBLISHING COMPANY
P. O. Box 597 DALLAS, TEXAS 6320 Denton Dr.

