

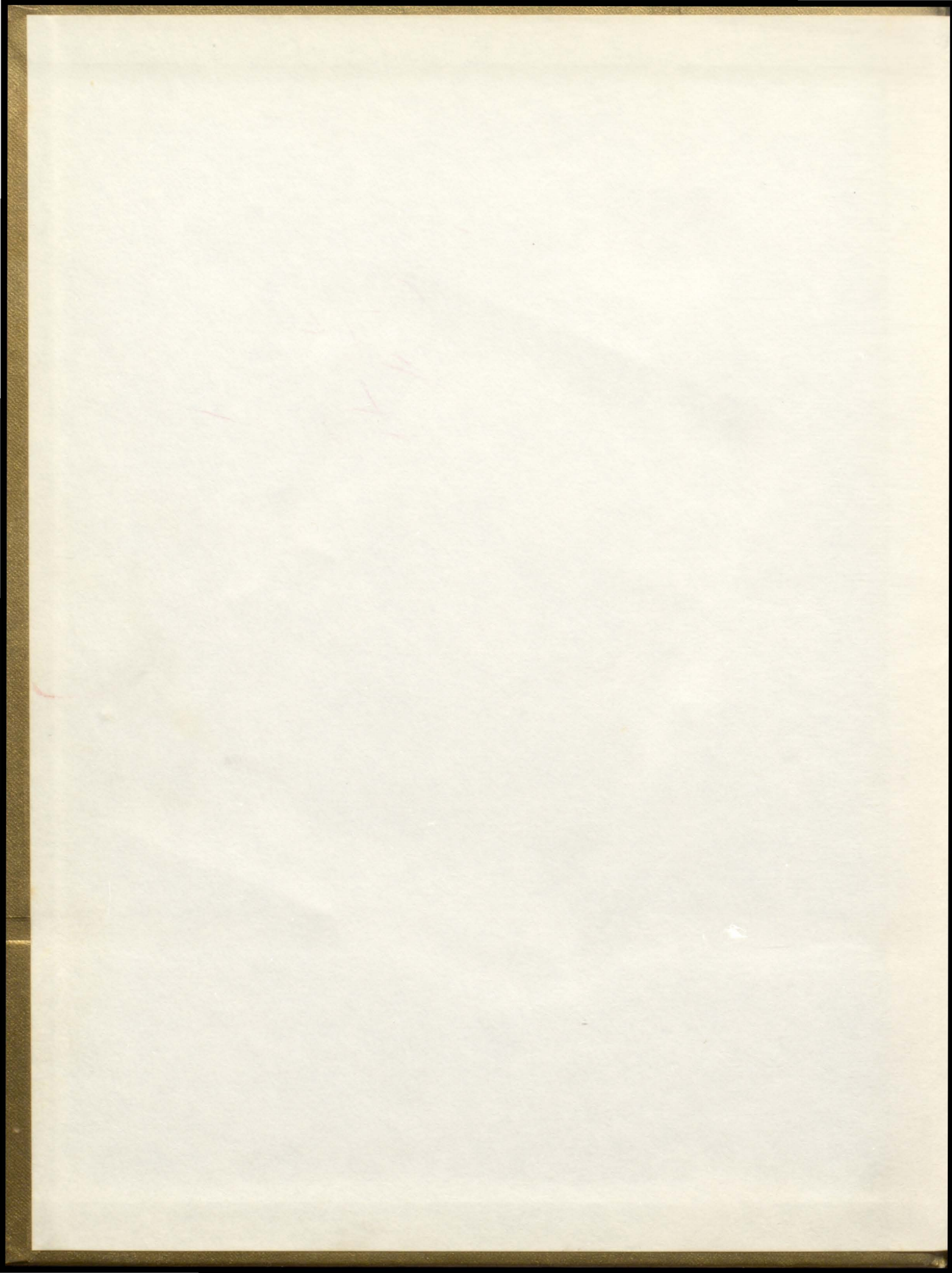

# THE EAGLE





January

February

March

April

May

June

July

August

September

October

November

December

1890

1891

1892

1893

1894

1895

1896

1897



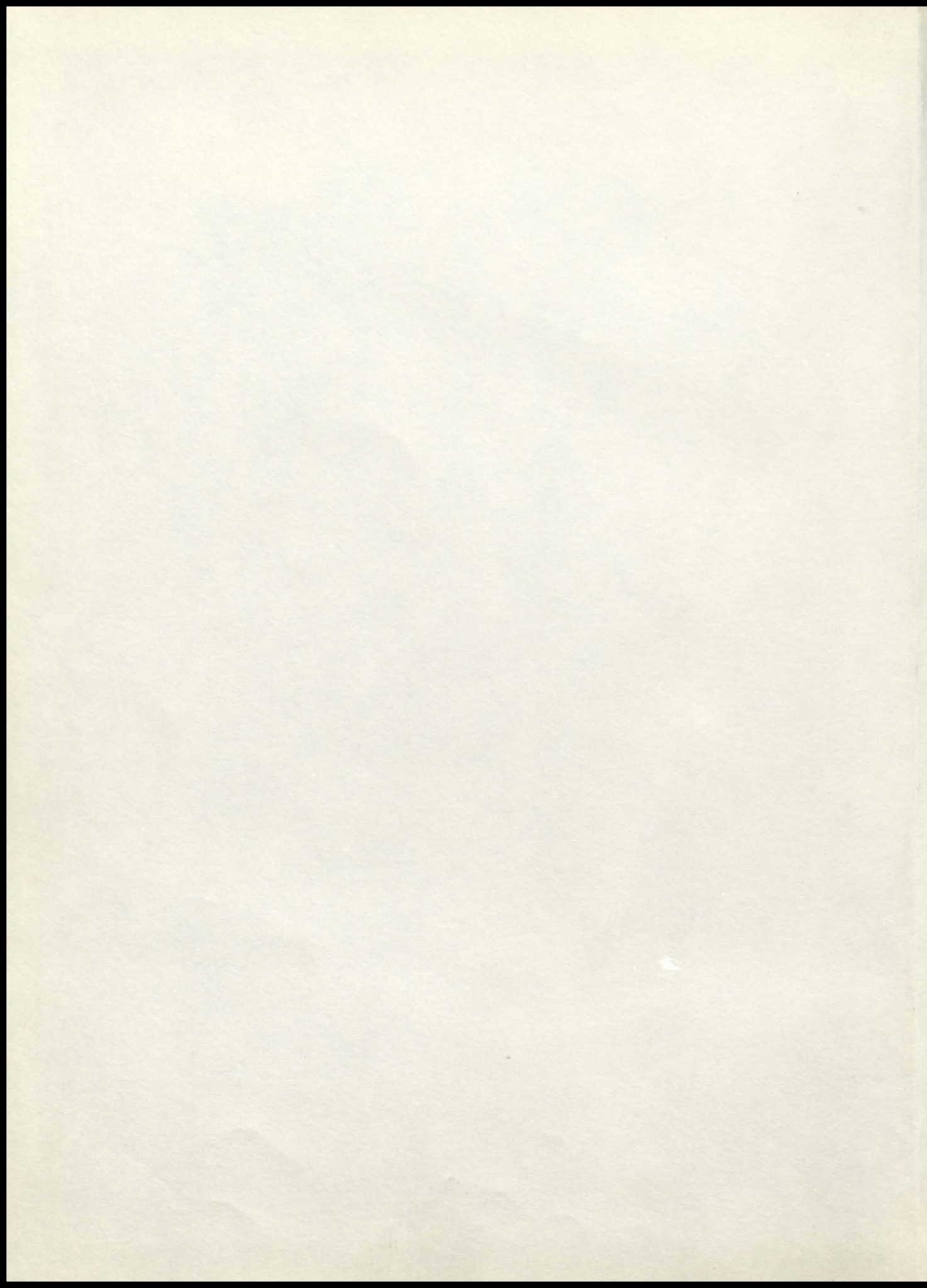



# The Eagle

## Contents

- ADMINISTRATION
- FACULTY
- CLASSES IN HIGH SCHOOL
- CLASSES IN JUNIOR HIGH SCHOOL
- CLASSES IN ELEMENTARY SCHOOL
- FAVORITES
- SPORTS
- ORGANIZATIONS
- ACTIVITIES
- And a great big thanks to our Advertisers!

## Foreword

"Annual Day" is a highlight of the school year. The Staff realizes this and hopes this edition of The Eagle will be accepted as heartily as those published before it.

We do feel, however, that the true value of this book will not be realized until years from now . . . ten, twenty, or thirty years . . . when it refreshes us with memories of "Those Good Ol' Days."

Now and then, we hope you like it.

Published by  
THE ANNUAL STAFF  
EADS HIGH SCHOOL  
Eads, Colorado

BETTY DURRETT - - - - - Editor  
VIRGYLN LESSENDEN - - Business Manager  
DUANE RITCHIE - - - - -Assistant Editor





LOUELLA JUNE RICHARDSON

June 13, 1939

July 8, 1953

We, the Senior Class of '57, lovingly dedicate this 1957 Annual to our former classmate and friend who preceded us to her heavenly home. The memory of her smiling face will linger on throughout the lives of those who knew her.





The  
Eagle  
Staff



Editor - - - - - BETTY DURRETT  
Assistant Editor - -DUANE RITCHIE  
Co-Editor - - - - - LINDA CROW  
Business Manager - - - - -  
VIRGYLN LESSENDEN  
Assistant Business Managers - - - -  
GENE KOCH  
BILL WIMP  
Picture Editor - - - - - LOY JONES  
Music Editor - - - - - GALA FRA ZEE  
Sports Editor - - - - - DON BROWN  
Class Will - - - - -NADINE DUNLAP  
Class Prophecy - - - EVELYN LANE





**BUS DRIVERS:** Jean Jacobs, John Mays, Ellsworth Smith, Mina Teal, George McDonald, Fred Williams, Carl Peterson.



**COOKS:** Mrs. Clark, Mrs. Bell, Mrs. Kingsley.

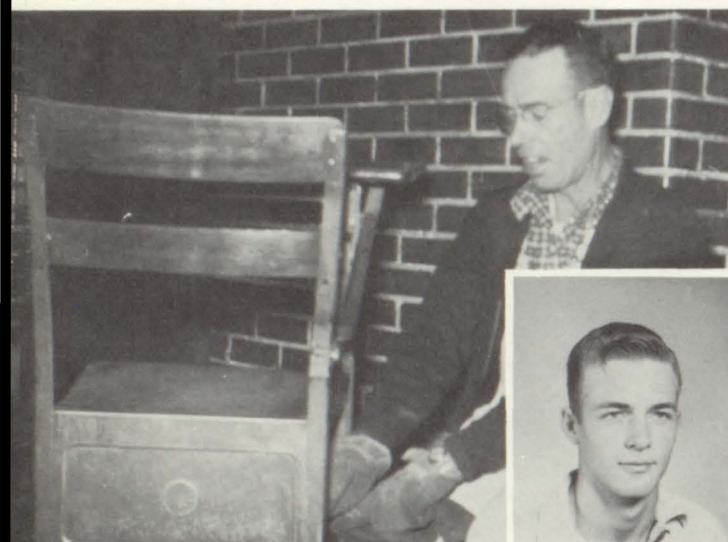

**JANITORS:** Dutch Henney, Harvey Kelley.



**SECRETARY:** Zelda Peterson



**SECRETARIES:** Mable Mays, Ellen Root, Linda Crow, Dixie Weber, Donna Stucky, Roberta Barrows, Zelda Peterson, Jim Adamson, Phillis Wissel.



**LIBRARIANS:** Mrs. Bayles, Alma Mays, Genny Bayles, Virgyn Lessenden, Mable Mays, Shirley Mast, Vera Kelley.



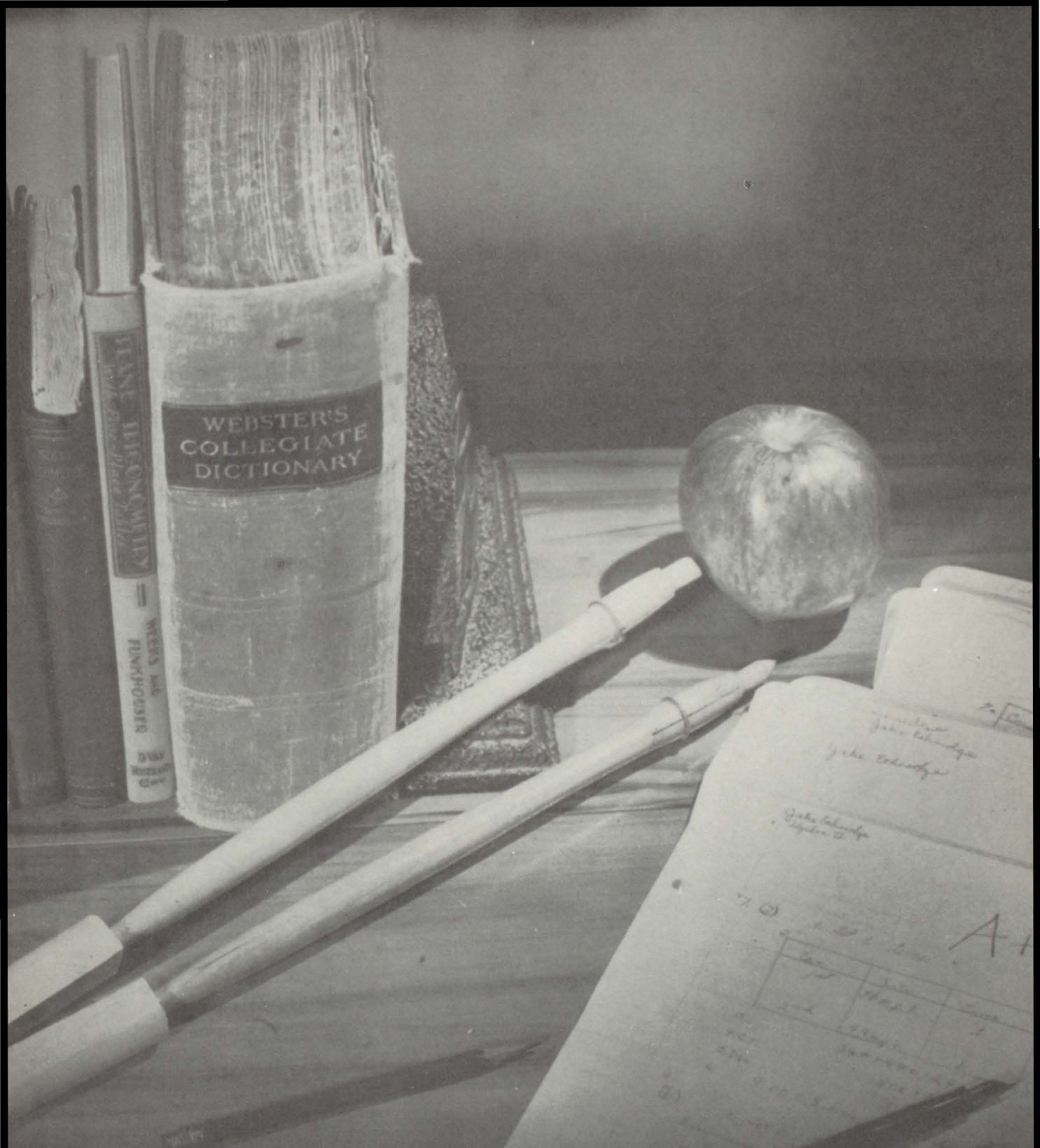

# Administration



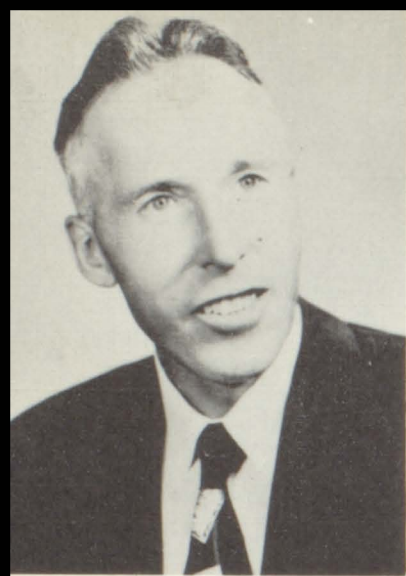

MR. R. E. ANDERSON, Superintendent

To the Class of 1957:  
As this is one of your last achievements in high school, may it exemplify the success of your many achievements in future years. May the Eads High School, as recalled to your memory by this yearbook, always hold an important place in your recollection.

Sincerely,  
R. E. Anderson  
Superintendent

Greetings from the upstairs office to all of you students who were with us in 1956-57. I hope the year was as enjoyable for you as it was for me.

Yours truly,  
Don Davis  
Principal

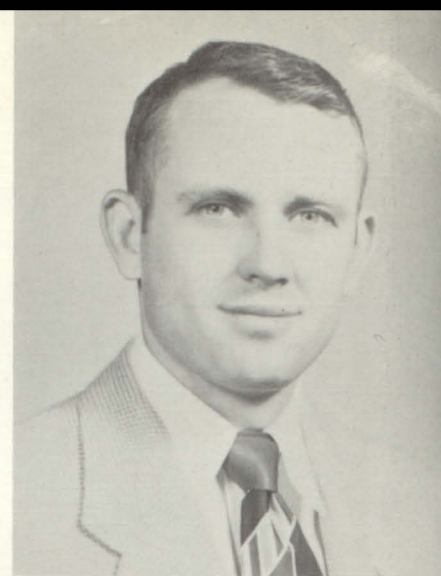

DON DAVIS, Principal



School Building



School Board







*Faculty*





# Eads Faculty



MR. ANDERSON  
Superintendent

MR. DAVIS  
Principal

MRS. GREGSTON



MRS. BUCK

MRS. DUNLAP

MRS. MILLS

MRS. SIBCY

MRS. WHITE



MRS. DURRETT

MRS. HAMILTON

MR. LACK

MR. RITTER

MRS. SHERIDAN



MISS CUZETTO

MR. SUPULSKI

MR. GREENWELL

MRS. BAYLES

MRS. COX



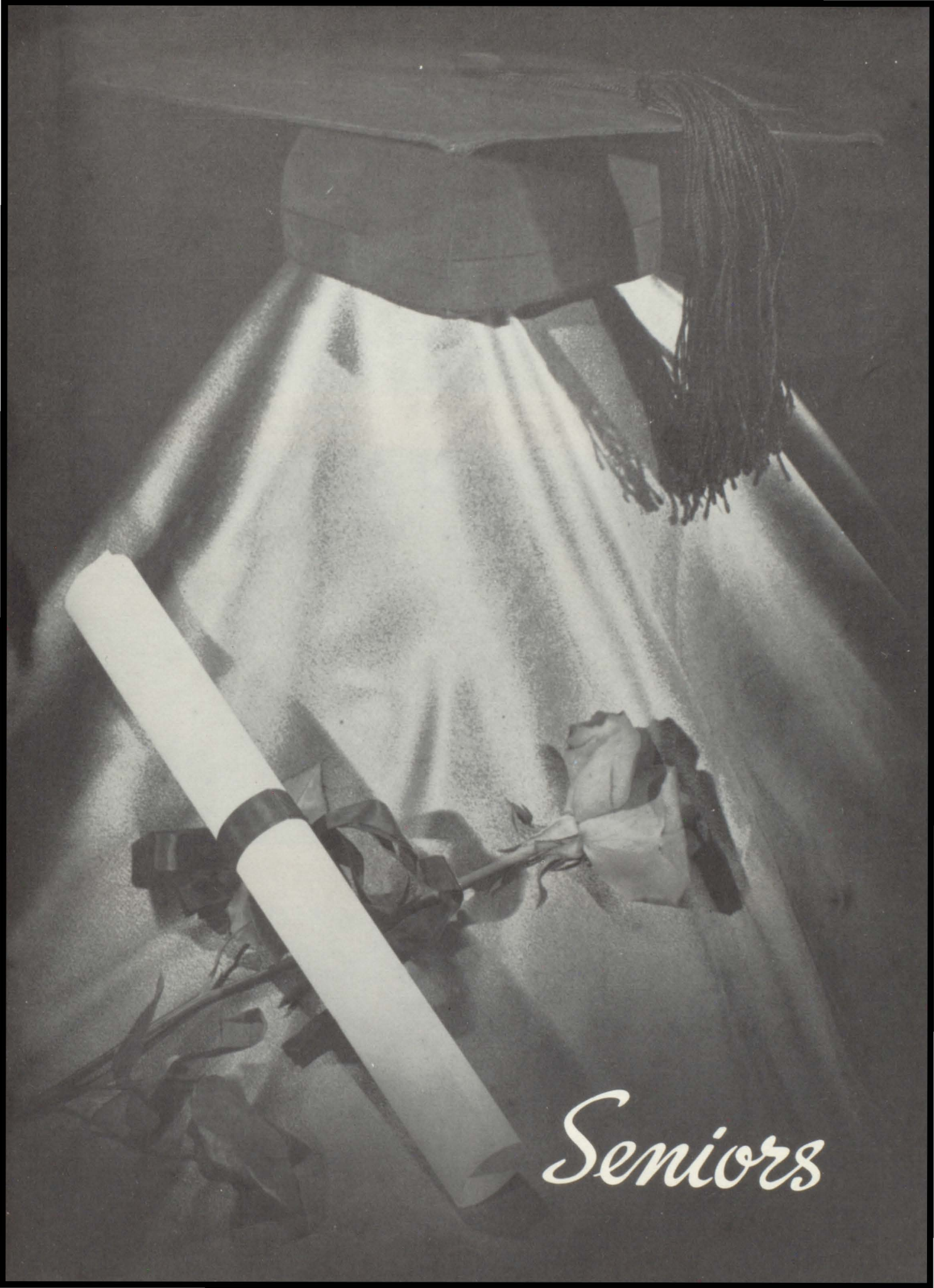

*Seniors*



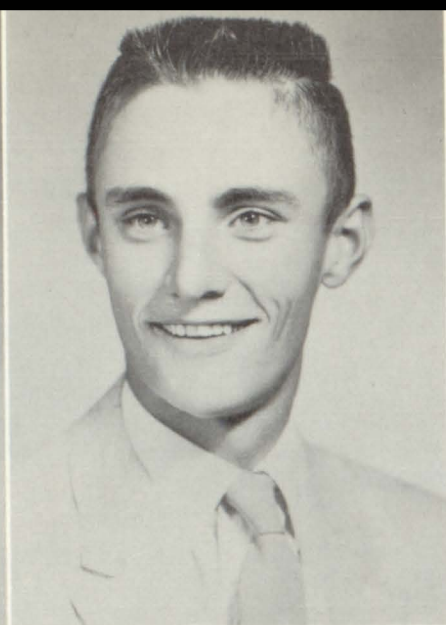

BARBARA KAY ALDRICH  
 "Bobbie"  
 PE 1, 2  
 Annual Staff 4  
 Band 1, 2, 3, 4  
 Cheerleader 3, 4  
 Glee Club 1, 2, 1/2  
 Class Officer 1  
 Paper Staff 3, 4  
 Sextette 2, 3  
 Eads 12 years

ALLEN WATTS  
 "Turk"  
 Athletics 1, 2, 3, 4  
 Paper Staff 4  
 Student Council 4  
 General Ag Club 4  
 Eads 2 years  
 Oregon 5 years  
 Eads 5 years

BEVERLY RAY ALDRICH  
 "Bev"  
 PE 1, 2  
 Annual Staff 4  
 Band 1, 2, 3, 4  
 Glee Club 1, 2, 4  
 Pep Club 1, 2, 3, 4  
 Mixed Chorus 1, 2, 3, 4  
 Class Play 3, 4  
 Eads 12 years

DUANE LEE WILLIAMS  
 "Willie"  
 Athletics 1, 2, 3  
 Annual Staff 4  
 Band 1  
 Mixed Chorus 1, 2, 3  
 Class Officer 3  
 Student Council 3, 4  
 General Ag Club 4  
 Boys' Quartette 1, 2  
 Eads 12 years



DIXIE ROSELEA WEBER  
 "Dixie"  
 Glee Club 1, 2, 3, 4  
 Mixed Chorus 1, 2, 3, 4  
 Paper Staff 4  
 Class Play 3, 4  
 Eads 12 years

VOLNEY HAROLD CAMPBELL  
 "Harold"  
 Athletics 1, 2, 3, 4  
 "E" Club 2, 3, 4  
 Class Play 2, 3  
 General Ag Club 3  
 Canon City 4 years  
 Pueblo 3 years  
 St. Johns 1 year  
 Eads 4 years





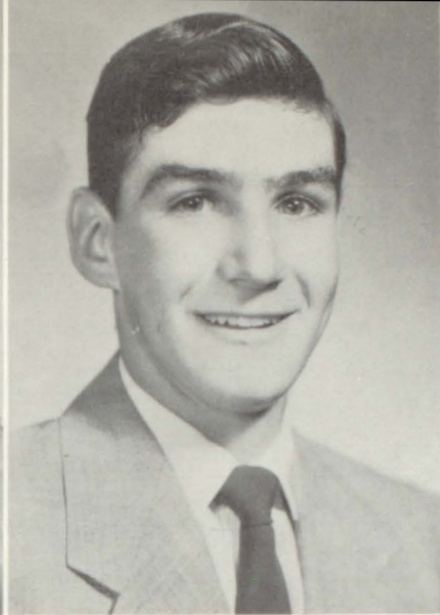

VERA BELENE KELLEY  
 "Vera"  
 PE 1, 2  
 Annual Staff 4  
 Pep Club 1, 2, 3, 4  
 Class Play 3, 4  
 Prairie Center 3 years  
 Eads 9 years  
 DONALD J. BROWN  
 "Don"  
 Athletics 1, 2, 3, 4  
 Annual Staff 3, 4  
 Band 1  
 Mixed Chorus 1, 2  
 "E" Club 3, 4  
 Class Officer 1  
 Class Play 3, 4  
 Student Council 1, 4  
 Chivington 7 years  
 Eads 5 years

JIMMY DON ADAMSON  
 "Jim"  
 Athletics 1, 2, 4  
 Annual Staff 4  
 Chivington 7 years  
 Eads 5 years

MABLE INEZ MAYS  
 "Mable"  
 PE 1, 2  
 Annual Staff 4  
 Glee Club 1, 2  
 Pep Club 1, 2, 3  
 Paper Staff 4  
 Class Play 3, 4  
 Eads 12 years



EVELYN MARIE LANE  
 "Evelyn"  
 PE 1  
 Annual Staff 4  
 Glee Club 4  
 Pep Club 3, 4  
 Paper Staff 3, 4  
 Class Play 3, 4  
 Towner 1 year  
 Prairie Center 7 years  
 Eads 4 years

GAILEN DE WAYNE BUCK  
 "Gailen"  
 Athletics 1, 2, 3, 4  
 Class Play 3, 4  
 Eads 12 years







VIOLET ELLEN ROOT

"Ellen"

PE 1, 2

Annual Staff 4

Glee Club 1

Pep Club 1, 2, 3, 4

Class Play 4

Chivington 6 years

Eads 6 years

PHILLIP ROGER HOLLIS

"Phillip"

Athletics 1, 2, 3, 4

Class Play 3, 4

Eads 12 years

LINDA BEATRICE CROW

"Linda"

PE 1, 2

Annual Staff 4

Glee Club 1, 2 1/2

Pep Club 1, 2, 3, 4

Paper Staff 3, 4

Mixed Chorus 2

Eads 12 years

NADINE DUNLAP

"Nadine"

PE 1, 2

Band 1, 2, 3, 4

Mixed Chorus 1, 2, 3, 4

Play 3, 4

Pep Club 1, 2, 3, 4

Cheerleader 4

Paper Staff 3, 4

Annual Staff 4

Class Officer 2

Glee Club 1, 2

Eads 12 years



VIRGYLN ILENE LESSENDEN

"Virg"

PE 1, 2

Annual Staff 4

Band 1, 2, 3, 4

Glee Club 1, 2, 3, 4

Pep Club 1, 2, 3, 4

Mixed Chorus 1, 2, 3, 4

Paper Staff 4

Class Play 3, 4

Student Council 4

Eads 12 years

JIMMIE ALLEN SEIRER

"Jim"

Athletics 1, 2, 3, 4

"E" Club 4

Class Officers 1, 2, 4

Class Play 4

General Ag Club 4

Eads 12 years





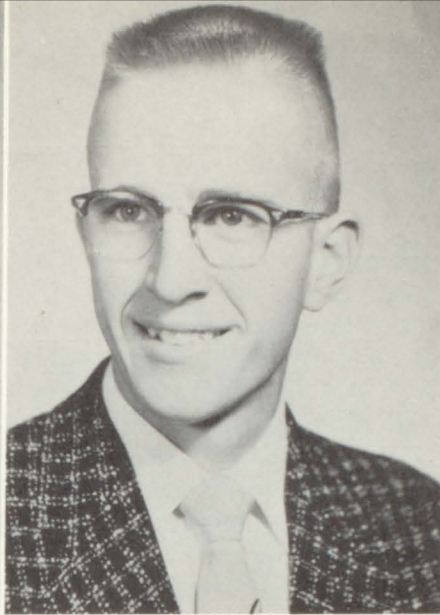

AMY ELIZABETH DURRETT

"Betty"

RE 1, 2

Annual Staff 4

Band 1, 2, 3, 4

Glee Club 1, 2, 3, 4

Pep Club 1, 2, 3, 4

Mixed Chorus 1, 2, 3, 4

Drum Majorette 1, 2, 3, 4

Class Officer 1, 4

Student Council 2, 3

Paper Staff 3, 4

Footlight Club 3

Class Play 3, 4

Girls' Sextette 2, 3

LOY CLIFFORD JONES - "Loy"

Athletics 1, 2, 3, 4

Annual Staff 3, 4

Class Officer 2, 4

Mixed Chorus 1

Class Play 3, 4

"E" Club 3, 4

General Ag Club 4

ALWINA KAY BARNETT

"Kay"

PE 1, 2

Annual Staff 4

Band 1, 2, 3

Cheerleader 4

Glee Club 1, 2

Pep Club 1, 2, 3, 4

Mixed Chorus 1, 2

Class Officer 2

Paper Staff 3, 4

CHARLES WEAVER STUCKY

"Charles"

Athletics 1, 2, 4

Class Play 3, 4

General Ag Club 4

Emma Creek School 2 years

Lucas School 1 year

Chivington 4 years

Eads 5 years

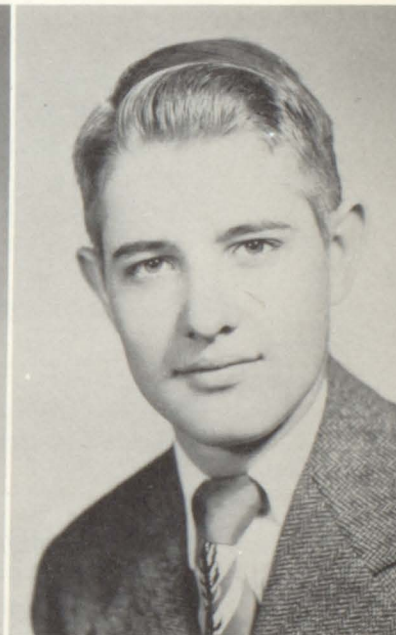

GALA MAY FRAZEE - "Gala"

PE 1, 2

Annual Staff 3, 4

Band 1, 2, 3, 4

Glee Club 1, 2, 3, 4

Pep Club 1, 2, 3, 4

Class Officer 2, 3, 4

Paper Staff 3, 4

Student Council 2, 4

Galatea 4

Eads 8

HAROLD McKNIGHT

Athletics 1, 2, 3, 4

Mixed Chorus 1, 2, 3

Class Officer 1, 3

Paper Staff 1, 3

Fairview 6

Class Play 1, 2, 3, 4

Haswell 4

General Ag Club 2

Plains 1 Eads 1







JANICE MARIE WILLIAMS

"Janice"

Haswell 11 1/2

Eads 1/2



DAN SUPULSKI

Sponsor

#### CAN YOU IMAGINE

Betty Durrett in a serious mood  
Dixie Weber with a boyfriend  
Charles Stucky without his cowboy hat  
Philip Hollis in class  
Ellen Root gaining weight  
Barbara Aldrich at school on time  
Jim Seirer without a girl after him  
Loy Jones with a '57 Cadillac  
Nadine Dunlap without an oversize class ring  
Don Brown without his blush or dimples  
Jim Adamson doing his bookkeeping  
Janice Williams making noise  
Mable Mays stepping out on Raymond  
Kay Barnett without red hair  
Gailen Buck three inches taller  
Allen Watts without Phyllis  
Evelyn Lane without her guitar  
Vera Kelley without Marvyn  
Harold Campbell not reading OTHER literature  
Duane Williams without his car  
Beverly Aldrich in a foul mood  
Harold McKnight without his cowboy boots  
Linda Crow without a new dress  
Virgyl Lessenden when you can't hear her  
Gala Frazee with enough money to go to Hawaii



# Class Prophecy

I hardly know how to begin writing this. So much has happened. As you've probably guessed I'm down here in Nashville, Tennessee, where I will be appearing on the "Grand Ole Opry" in about an hour.

It took me quite awhile to get down here, as I took the long way around and visited some of my old classmates. First of all, I saw Dixie Weber, who was a very famous fashion designer in Amarillo, Texas. The latest fashion is a barrel skirt made with real barrels. I left there on Sunday, so I went to Church and Gailen Buck gave the most interesting sermon I had ever heard. I asked Gailen if he'd seen Gala Frazee and Linda Crow lately, and he said they had gone to Hawaii about five years ago, and hadn't gotten back yet. I spent a day in Los Angeles, California, at the home of Vera Kelley, now Mrs. Marvyn Monson. I had a wonderful time with them and their three lovely children. From there I went to Hollywood. I just had to see this fabulous Elvis Presley. After talking to him awhile, he asked me to go to his office and meet his private secretary. I did, and was I ever surprised when he introduced me to Virgyn Lessenden. She was busy answering Elvis fan mail on a special typewriter, which was made and designed by Philip Hollis. It was guaranteed never to need any repairing. I arrived in New York around noon, so I went to a fancy downtown restaurant where Jimmie Seirer was the head chef. The meal was simply delicious, and I just couldn't seem to get enough to eat. It was a rather expensive place, but it was worth it.

The papers were full of headlines about the rocket ship that was supposed to return from a trip to the moon, and would land that afternoon. I didn't want to miss this for anything. The rocket landed about two minutes after I got there, and as the pilot stepped out, I thought he looked familiar. As I pushed through the crowd to get a better view, I saw that the pilot was Allen Watts. Allen said the talk was out, that Kay Barnett was now the wife of General Earl Garner, and they were living in a beautiful home in Virginia.

I went out to Madison Square Garden to see a special show featuring Betty Durrett. She had just won a National Championship twirling contest.

I went by way of Washington, D. C. so I could see the President. When I got there, I was told he was in the hospital and his private nurse, Janice Williams, wouldn't let any visitors in to see him.

I was really surprised, when I arrived in Eads, Colorado. Everything had changed so much. Don Brown, Jimmy Adamson and Harold Campbell were making millions off of their huge cattle ranches. They each owned four Cadillacs, so you can imagine. I went to the home of Mrs. Raymond Mays, the former Mable Mays said they now had a boys quartet and a girls' trio, and they all were as cute as they could be. As I was leaving Mable's, Mrs. George Holter, (Nadine Dunlap) drove up. She said she was in a hurry to get back home, as she had to help George shear the sheep, so I didn't get to talk to her very long.

I just had to see the old Eads School again. When I got there, I saw they had built a brand new one, ten stories high, and painted purple and gold. Very attractive indeed! Charles Stucky was the superintendent, and Beverly Aldrich was teaching music.

As I got about two miles east of Eads, I could see this part of the country was really becoming modern. Duane Williams and Loy Jones were hard at work constructing a transcontinental rolling road. I had never seen anything like it!

Barbara Aldrich had gotten married recently, and was living in a 50 room mansion. She designed it herself.

My last stop was in Kentucky, where I arrived just in time to see Harold McKnight win the Kentucky Derby, with his famous horse, Lightning Chance.

The program Director just told me I go on the air in two minutes so that means I have to sign off. So long!



# *Senior Class Will*

- I, Loy Jones, will my ability to blow bigger bubbles to Harvey Kelley.
- I, Beverly Aldrich, will my ability to decorate, undecorate, and redecorate third finger of left hand to Sharon Hastings.
- I, Nadine Dunlap, will my love to Leland Holter, brotherly love that is.
- I, Barbara Aldrich, will my twisty little walk to Marlin Eder.
- I, Donald Brown, will my ability to make a hit with the girls to Duane Ritchie.
- I, Dixie Weber, will my title "Man hater of E.H.S." to Barbara Louthan.
- I, Kay Barnett, will my red hair to Eddie Forrest.
- I, Betty Durrett, will my ability to get along with our neighbors to Tim Bruvold.
- I, Gala Frazee, will my ability to be a good trombonist to Bill Dawson.
- I, Allen Watts, will my cowboy boots to Jack Dixon.
- I, Duane Williams, leave my ability to make friends with the girls and keep friends to Matt Ferman.
- I, Harold McKnight, will my Elvis Presley voice to Harold Hurely with the hopes that he can also make a hit with the girls.
- I, Jim Adamson, leave my soft spot in Mrs. Sheridans heart to Ken Kaza.
- I, Virgyn Lessenden, will my funny school-girl giggle to Gene Koch.
- I, Gailen Buck, will my English IV to Carl Lindholm.
- I, Vera Kelley, will my heart to Marvin Monson.
- I, Philip Hollis, will my ability to get along with the girls to Leo Nelson.
- I, Jim Seirer, will my title of "Safe Driver of E.H.S." to Loren Patterson.
- I, Evelyn Lane, will my voice to Don Pfingston.
- I, Linda Crow, will my ability to be true blue to Rita Jean Anderson.
- I, Harold Campbell, will my love to Roberta Barrows.
- I, Mable Mays, will my knack of chewing and popping gum to Alma Mays.
- I, Barbara Aldrich will my tardy record to Carol Morton.
- I, Ellen Root, will my ability to stay slim to Pat Parker.
- I, Nadine Dunlap, will my slim figure to Donna Stucky.
- I, Janice Williams, will my sweet disposition to Phylis Wissel.
- I, Gala Frazee, will my excess weight to Bill Wimp.
- I, Betty Durrett, will my bookkeeping chair to Steve Hollis.
- I, Charles Stucky, will my ability to stay away from girls to Virgil Lessenden.
- I, Kay Barnett, will everything to Rebecca King, except "Earl."





Virgyl Lessenden



Charles Stucky



Vera Kelley



Ellen Root



Phillip Hollis



Linda Crow



Loy Jones



Betty Durrett



Gailen Buck



Kay Barnett



Beverly and Barbara Aldrich



Allen Watts



Evelyn Lane



Don Brown



Gala Frazee



Jim Seirers



Mable Mays



Duane Williams



Dixie Weber



Nadine Durlap

## Senior Class Baby Pictures

Janice Williams







Willy



Bet's



Jim.



Linda



Jones



Dixie



Virg.



'Donnie'



Kay



Charlie



Nadine



Phil.



Turk.







JUNIOR SENIOR

PROM

*Juniors*



*Class  
of  
'58*

President

Vice President

Secretary-Treasurer

Rep.

Student Council



DUANE RITCHIE



HARVEY KELLEY



GENE KOCH



EDDIE FORREST



VIRGIL LESSENDON



TIM BRUVOLD



SHARON HASTINGS



LEE HOLTER



JEANETTE LAIRD



MARLIN EDER



BARBARA LOUTHAN



BILL DAWSON



CAROL MORTON



LEE PATTERSON



RITA ANDERSON



CARL LINDHOLM



PHYLLIS WISSEL



MARVIN MUNSON



ALMA MAYS



BILL WIMP



ROBERTA BARROWS



JACK DIXON



HAROLD HURLEY



MATT FERMAN



DONNA STUCKY



STEVE HOLLIS



REBECCA KING



LEO NELSON



KENNETH KASZA

*Juniors*



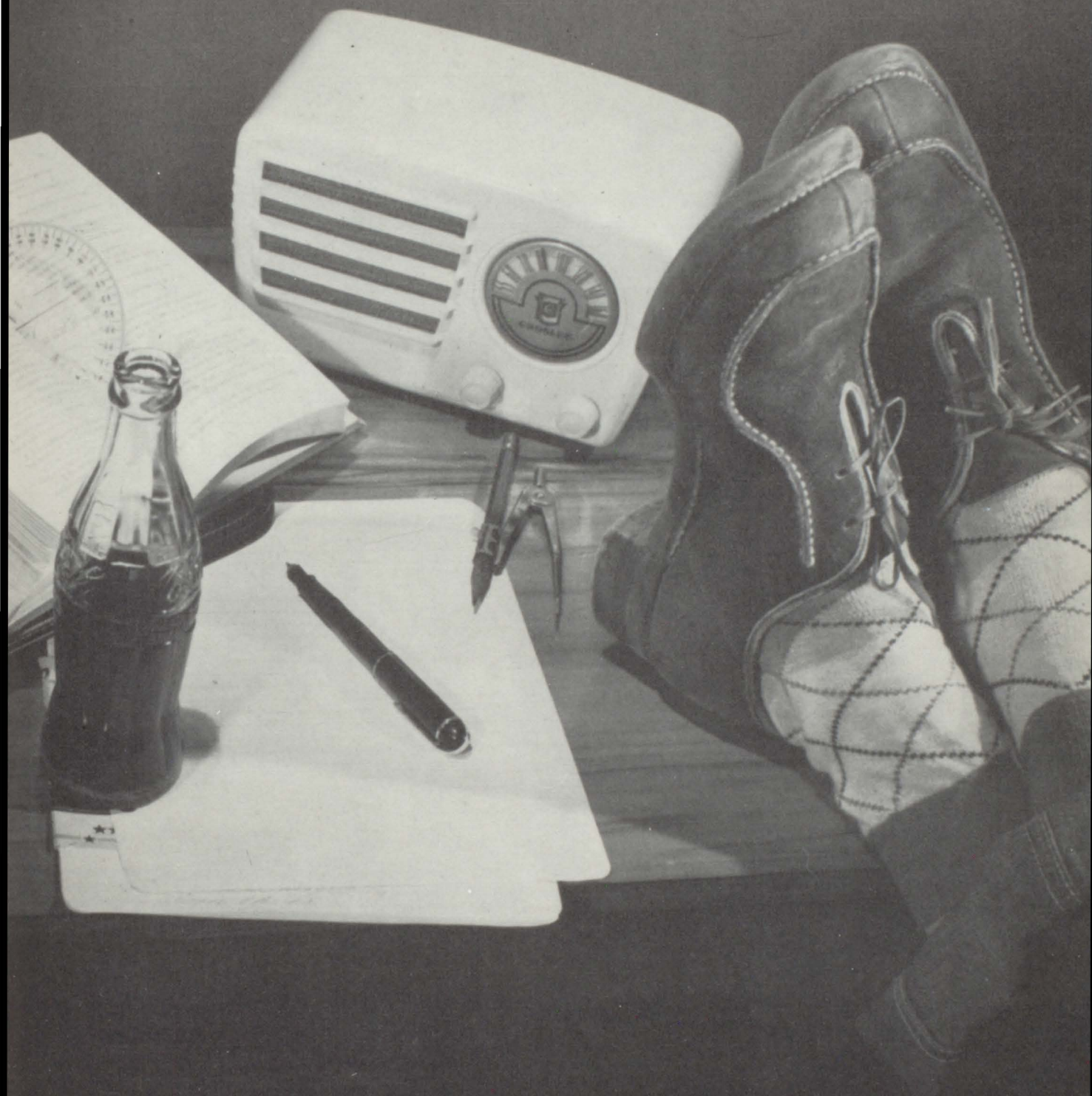

*Sophomores*



Bob Bently  
Shirley Mast  
Arlene Schleining  
Sandra Aldrich



James Baxter  
Phyllis Sarah  
Phyllis Watts  
Donna Retchloff



S

a

p

h

a

David Adamson  
Virginia Culver  
Patty Buck



Larry Watts  
Viola Reeves



Betty McKnight

m

Diane Mohler



Karen Uhland  
Billy Mays

a

n

e

Jackie Bolser  
Mary Dufur  
Ronnie Bickel

s

Lois Wissel  
Bernice Kasza  
Dianne Scroggins  
Hurbert Carey

Janice Eder  
Clo Sanne Teal  
Shirley Harris  
Fred Buck





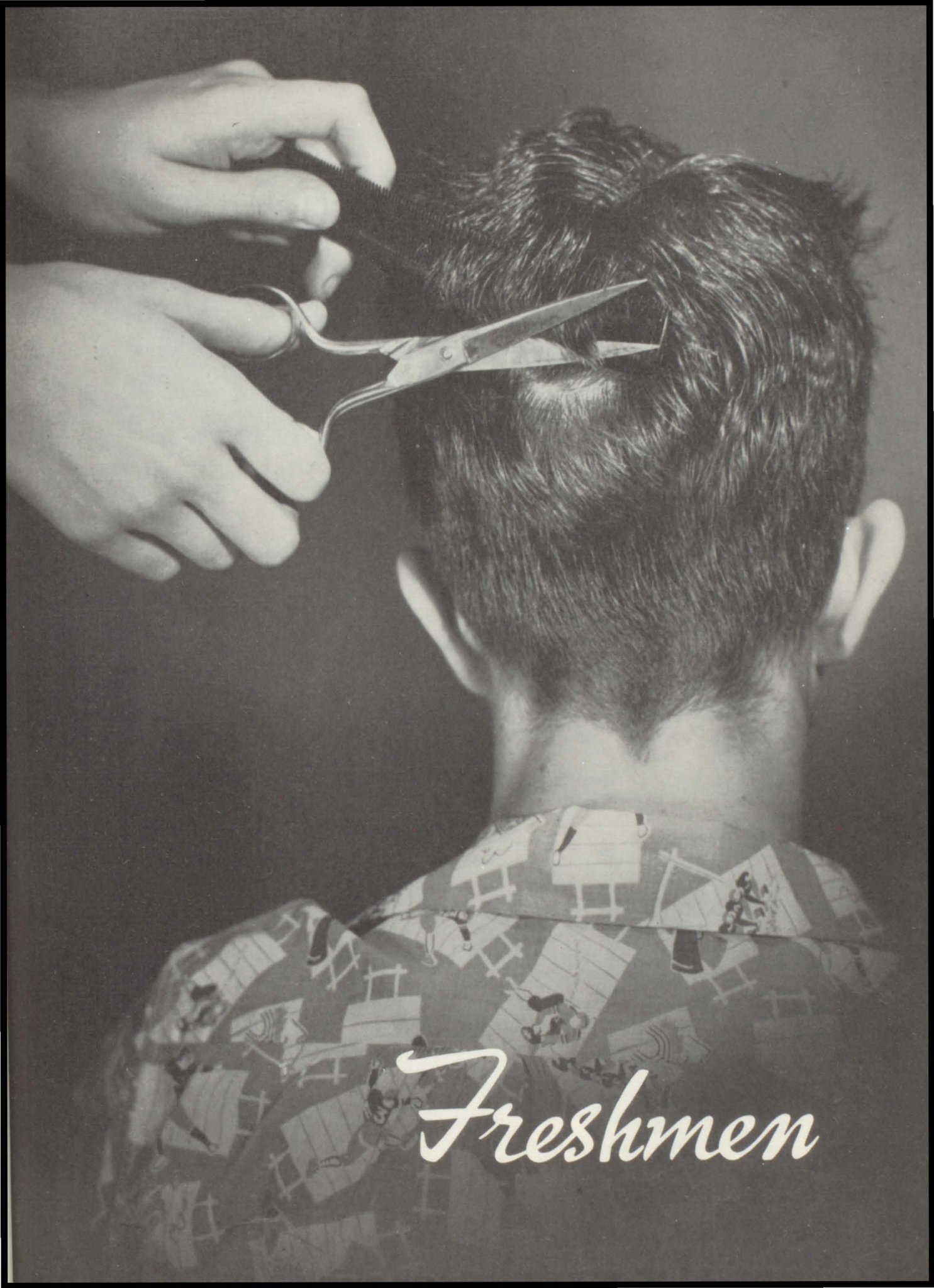

*Freshmen*



Melvin Brian  
Linda Buck  
Dudley Jackson  
Linda Graham



George King  
Genevieve Bayles  
Roland Mays



David Harrison  
Dianne Crow  
Richard Morton



Dan Retchloff  
Bonnie Weeks



Nancy Anderson



Norman Parker



Joyce Barber  
Cardon Berry



Robert Crabtree  
Nadine Kelley  
Byron Torkelson



Pete Koch  
Carolyn Moore  
Doug Campbell



Jean Durrett  
Darrel Fredrick  
Becky Hooker  
Dean Carey





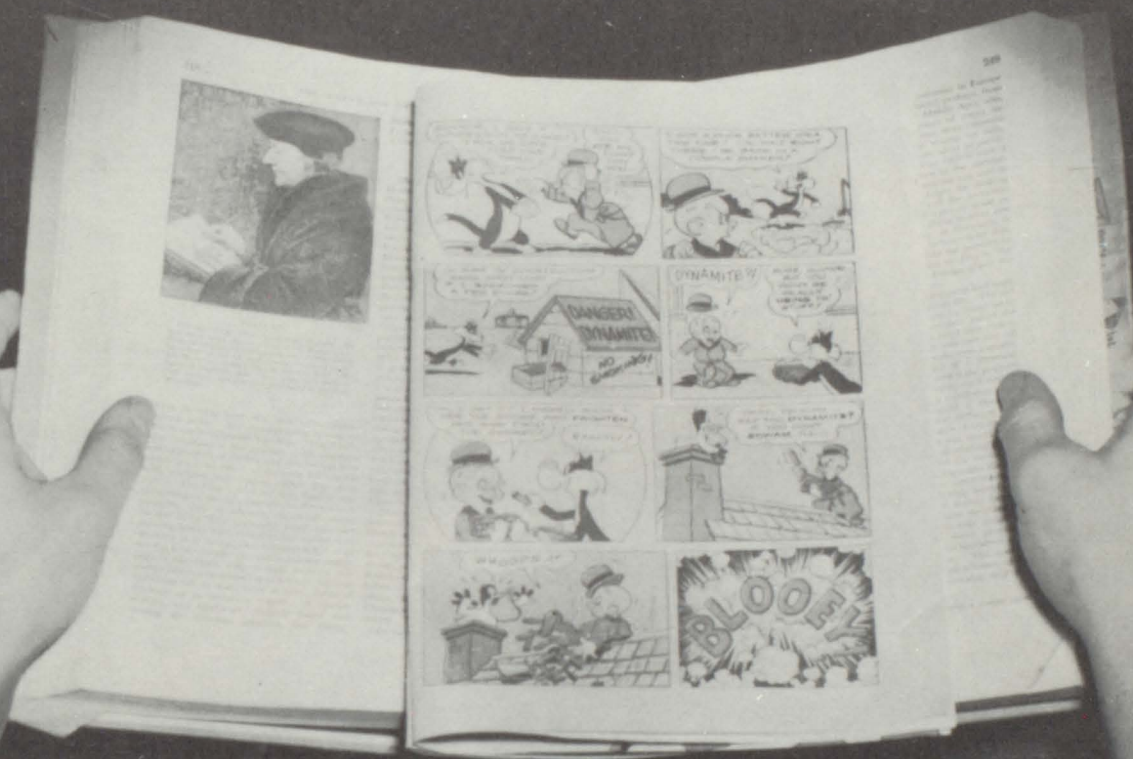

*Junior High*



## Seventh Grade



First row: Charles Campbell, Arnitha Ritchie, Mark Hollis, Phyllis Kelley, Gary Kelley. Second row: Damon Weeks, Lora Parker, John Forrest, Linda Mays, Kenny Koch, Sandra Weber, Bennie Reeves, Mary Lou Dawson, Buddy Mays. Third row: Pearl Brian, Ronnie Lee, Evelyn Carey, Delmer Fredrick, Charlotte Bolser, Ronald Weiser, Patricia Benner, Elmer King, Gary Crow. Fourth row: Bill Buck, Carol Durrett, Lynn Brown, Cheryl Foster, Linda Mays, Robert Jones, Kathy Graham, Jimmy King, Alan Torkelson.

## Junior High

First row: Keith Dunlap. Second row: Dick Moore, Sharell Wyatt, Ronnie Homan, Betty Weber, Jerry Ritchie, Dwight Lessenden, Lawanda Fisher, Richard Ritchie, Roy Baxter. Second row: Larry Frazee, Laurene Jones, Wallace Mosher, Janet Lang, Larry Krueger, Peggy Buck, Hollis, Wanda Mays, Dale Adamson. Third row: Romona Mays, John Nunnery, Wayne McKnight, Joan Nunnery, John Crow, Dick McDaniel, Joyce Hollis, Gary Lee.



## Eighth Grade





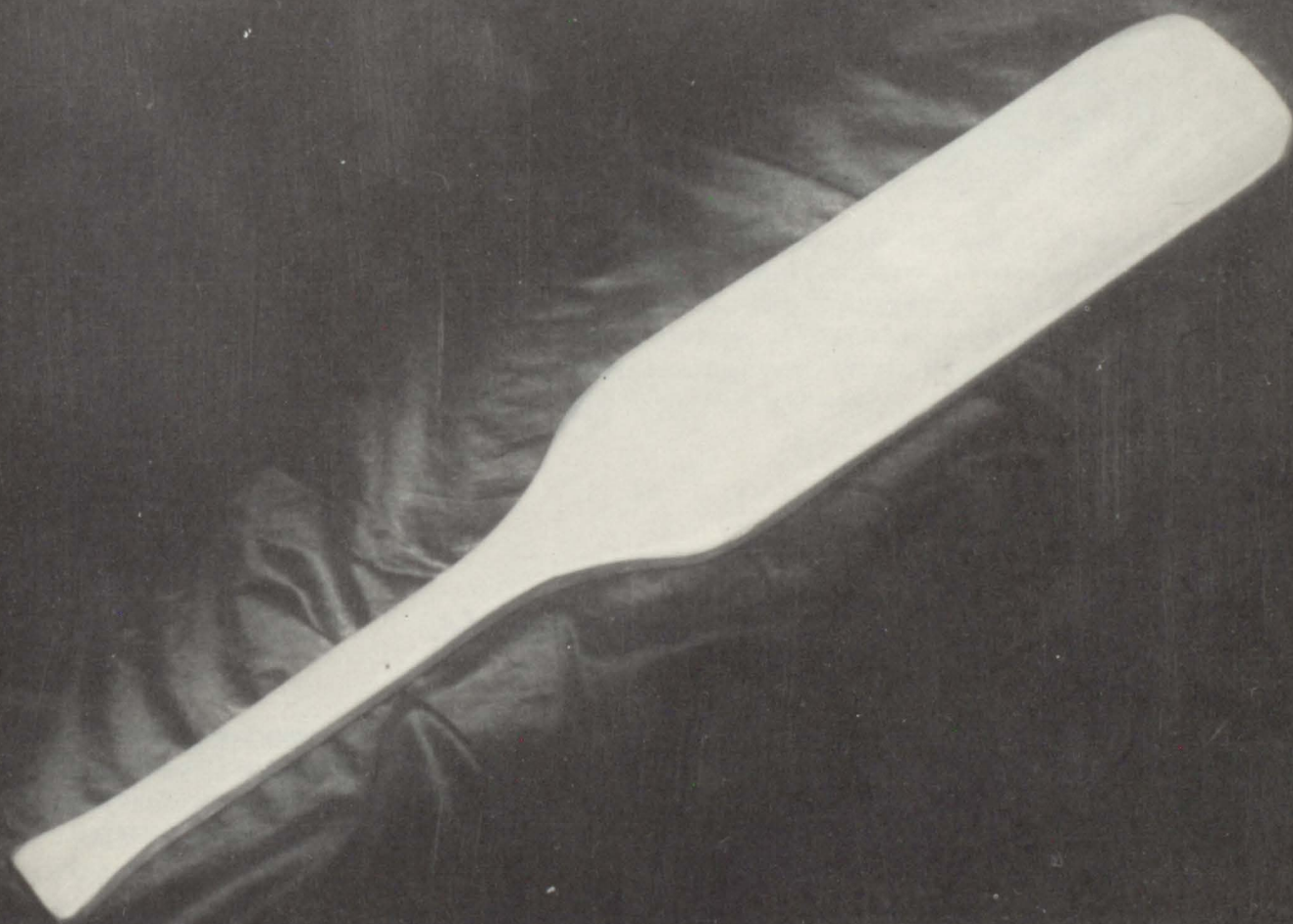

*Elementary*





First row: Terry Austin, Beth Bowen, Jerry Kelly, Loretta Williams, Gaylin Lack, Esther Lane, Terry Lee Bendorf, Donnie Aldrich, Bobby Weil. Second row: Herbert VanSchooten, Aleta Nunnery, Bobby King, Bonnie Mays, Gary Skipper, Debbie James, Joe Brenton, Maralyn Lyon, Mary Berger. Third row: Robert Kammarcal, Gayla Zordell, Blaine Schmitt, Jane Robertson, Gary Rehm, Marlene Jacobs, Larry Forrest, Deborah Mays, Charlotte Olson.

## *First Grade*

## *Second Grade*

First row: Gail Garner, Kathy Gray, Jimmy Lyon, Randie Blooding, Velma Reeves, Larry Wyatt, Robert Kelley, Jacklyn Watts, Kenneth Baker. Second row: Linda Easley, Jimmie Crow, Mary Blooding, Daniel Richards, Michael Shooton, Barbara Popejoy, Eddie Buck, Edward Hastings, Linda Austin. Third row: Melvern Dufur, Phyllis Lyon, Kenneth Van Schotten, Gary Forrest, Lauren Lefferdink, Jan Campbell, Ted Abrams, Joe Dunlap, Wesley Fischer.







THIRD  
GRADE

First row: Herman Carey, Janette Peterson, Nick Bowser, Alberta Mays, Marlene Schmitt, Jolene Schmitt, Bruce Owen, Larry Rehm. Second row: Wayne Skipper, Carol Fean Jacobs, Charles McCall, Inez Good, Dennis McDaniel, Donna Watts, Roger Eder, Areta Blooding, Tommy King. Third row: Douglas Springer, Jill Messenger, Eldon Lee, Lauretta Frazee, Joe Popp, Marilyn Baker, Johnny Holcomb, Kenda Weil, Dennis Singer. Fourth row: Don Davis, Shaleta Blooding, Randy Weiser, Brenda Addington, Jimmie Reeves, Pamela Aldrich, Betty Sue Kelly, Douglas Rouse, Joyce Simmons.



FOURTH  
GRADE

First row: Jimmy Offil, Karla Koch, Rudy Aldrich, Mary Alice Immer, Leann Schroggins, Dean Homan, Una Hieronymus, Phil Zordell. Second row: Judy Lee, Dan Baxter, Shirley Mays, Jeanne Richards, Alvin Buck, Dorothy Schleining, Carolyn Oswald, Don Roy Rittgers, Bonita Ritchie. Third row: Jimmy Garner, Marsha Schmitt, Russel Simmons, Beverly Durrett, Judy Gray, Kathleen Fischer, Florence Baxter, Roy Popp, Mary Anne McNeill.



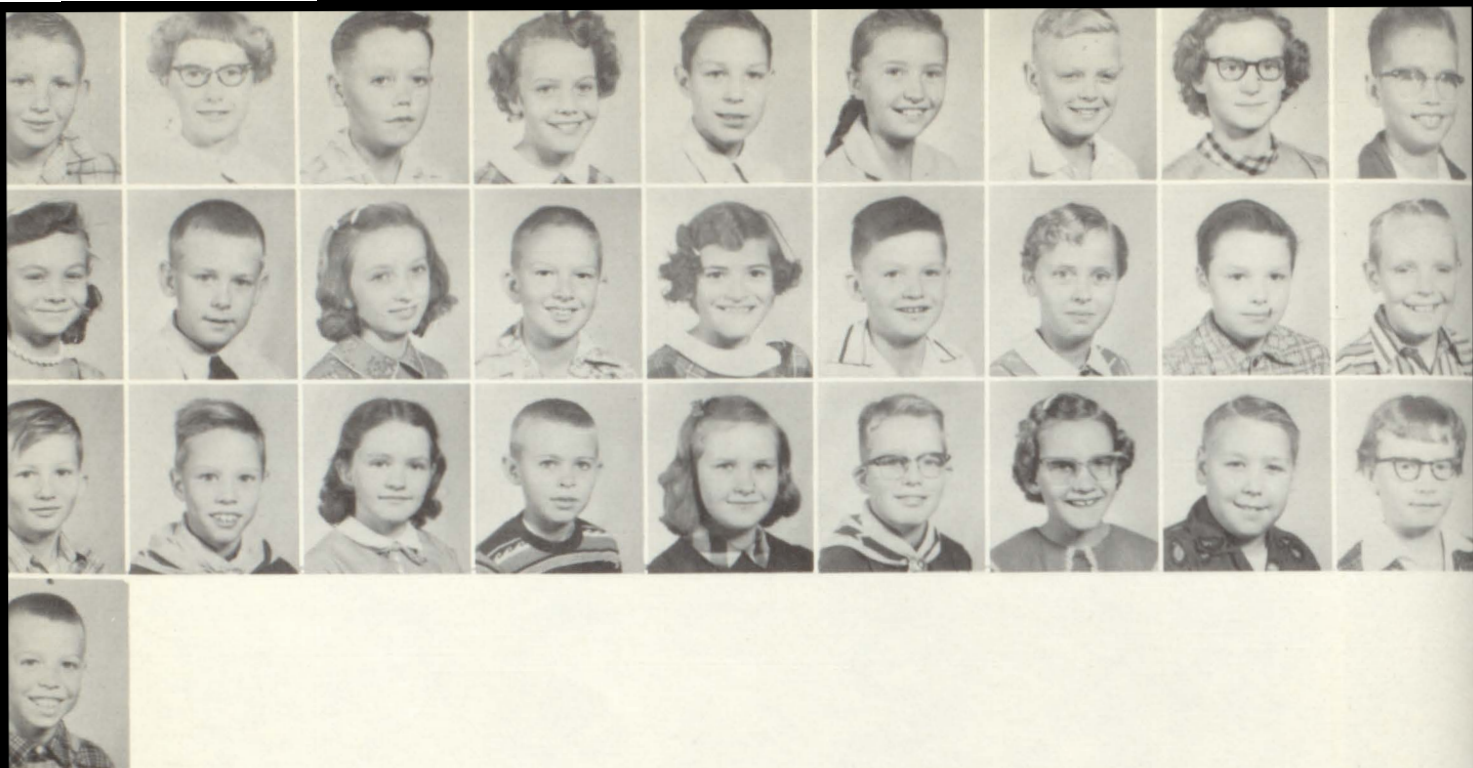

First row: Norman Krugar, Patty McCall, Junior Simmons, Cathie Fluke, Ricky Kirst, Norene Fredrick, Richard Olson, Phyllis Rouse, Howard Hooker. Second row: Charlene Dunlap, Jogn Weber, Micki Blood-  
ing, Eddie Templer, Bertha King, James Buck, Patsy Koch, Richard Bolser, Kenny James. Third row:  
Boyce Kelly, Billy Bentley, Peggy Ballard, Terry Eder, Karen Baker, Scott Graham, Diane Rittgers,  
Carl Ritter, Barbara Durrett. Fourth row: Donald Good.

First row: Damon Berry, Roberta Mays, Roger Bently, Cynthia Aldrich, Richard Sarah, Brenda Kelly,  
Bill Mohler, Emily Oswald, Donald Baggett. Second row: Nina Harrison, Hugh Williams, Doris Mc-  
Danial, Doug Smith, Nola Kelley, Bruce Edwards, Sharon Buck, Dan Nelson, Shirley Barber. Third  
row: Tommy Messenger, Vernon Reeves, Mary Lindholm, Norman Peterson, Dee Anne Jacobs, Don  
Weiser, Judy Uhland, Leo King, Leslie Rittgers.





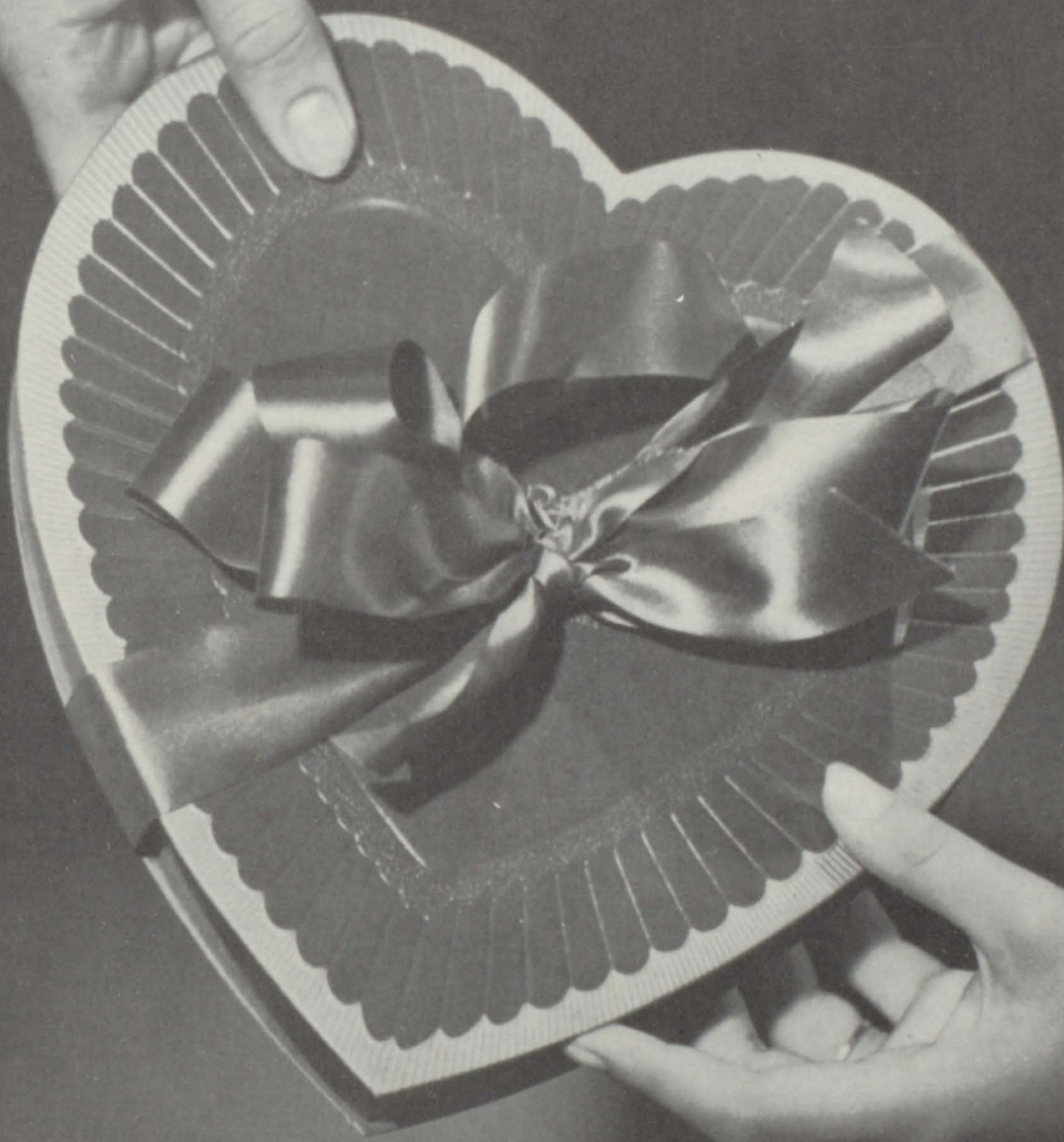

*Favorites*



*Mr. and Miss E. H. S.*







Mr. and Miss Junior High  
PATTY BENNER and RICHARD RITCHIE



Mr. and Miss Freshman  
BECKY HOOKER and DAVID HARRISON

## *Class Favorites*

Mr. and Miss Sophomore  
BETTY McKNIGHT and GENE WIMP



Mr. and Miss Junior  
SHARON HASTINGS and LEO NELSON







Homecoming Queen  
VIRGYLN LESSENDEN



# E. H. S. Popularity Poll

## BOY

## GIRL

Most Popular  
Best Dressed  
Best Dancer  
Biggest Tease  
Most Ambitious  
Biggest Feet  
Biggest Flirt  
Most Likely to Succeed  
Prettiest Hair  
Prettiest Eyes  
Most Pleasing Smile  
Most Devoted Couple  
Most Talented  
Human Dictionary  
Most Serious  
Best Bluffer  
Most Studious  
Happiest  
Most Friendly  
Most Musical  
Tallest  
Shortest  
Loudest Voice  
Peppiest Student  
Best Complexion  
Handsomest  
Cutest  
Most Athletic  
Best Giggler  
Best Gum-Chewer  
Best Disposition  
Quietest  
Noisiest  
Wittiest  
Dreamiest  
Most Romantic  
Best Figure  
Best Physique  
Best Time Waster  
Most Typical Student  
Biggest Eater  
Best Conversationalist

Don Brown  
Loy Jones  
Duane Williams  
Duane Williams  
Don Brown  
Lee Holter  
Duane Ritchie  
Don Brown  
Tim Bruvold  
Don Brown  
Duane Ritchie  
Allen Watts  
Harold McKnight  
Duane Williams  
Charles Stucky  
Leo Nelson  
Don Brown  
Duane Ritchie  
Duane Ritchie  
Gene Koch  
Harvey Kelley  
Doug Campbell  
Matt Ferman  
Duane Ritchie  
Jimmie Seirer  
Harvey Kelley  
-----  
Marlin Eder  
Leland Holter  
Leo Nelson  
Duane Ritchie  
Charles Stucky  
Leo Nelson  
Duane Williams  
Tim Bruvold  
Duane Ritchie  
-----  
Harvey Kelley  
Leo Nelson  
Don Brown  
Duane Williams  
Duane Ritchie

Barbara Aldrich  
Barbara Aldrich  
Nadine Dunlap  
Virgyn Lessenden  
Virgyn Lesseddon  
Janice Eder  
Joyce Barber  
Virgyn Lessenden  
Shirley Mast - Barbara Aldrich  
Barbara Aldrich  
Barbara Aldrich  
Phyllis Sarah  
Betty Durrett  
Dixie Weber  
Alma Mays  
Gala Frazee  
Dixie Weber  
Virgyn Lessenden  
Virgyn Lessenden  
Gala Frazee  
Ellen Root  
Kay Barnett  
Barbara Louthan  
Barbara Aldrich  
Dianne Mohler  
-----  
Barbara Aldrich  
Janice Eder  
Virgyn Lessenden  
Barbara Louthan  
Beverly Aldrich  
Lois Wissel  
Barbara Louthan  
Virginia Culver  
Barbara Aldrich  
Dianne Mohler  
Barbara Aldrich  
-----  
Linda Buck  
Betty Durrett - Rita Anderson  
-----  
Betty Durrett







VIRGYLN LESSENDEN  
Sports Queen

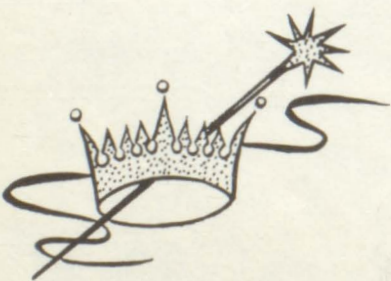





# *Athletics*





First row: Bob Bentley, Ronnie Bickel, James Baxter, Harold McKnight, Bill Dawson, Doug Campbell. Second row: Jimmy Adamson, Bob Crabtree, Melvin Brian, Larry Watts, Steve Hollis, Delmar Fredericks. Third row: Pete Koch, Jack Dixon, Norman Parker, Fred Buck, Marvin Munson, Harold Hurley, Roland Mays.

## *Wrestlers*

## *Junior High Basketball*

First row: John Crow, Richard Ritchie, Dickie Moore, Robert Jones, Gary Lee, Johnny Mays, Lynn Brown, Larry Frazee, Mark Hollis, Elmer King, Mr. Supulski. Second row: Jerry Ritchie, Larry Kruegar, John Forrest, Keith Dunlap, Gary Crow, Bill Buck, Charles Campbell, Wayne McKnight, Danny Hollis, Alan Torkelson. Third row: Ronnie Homan, Dwight Lessenden, D. L. Weeks, Wally Mosher, John Nunnery, Roy Baxter, Johnny Mays, Ronald Weiser, Gary Kelley, Kenny Koch, Ronald Lee, James Rookstool, Alan Torkelson.







First row: Leland Holter, Virgil Lessenden, Marlin Eder, Duane Ritchie, Donald Brown, Jimmie Seirers.  
Second row: Harvey Kelley, Tim Bruvold, Allen Watts, Loy Jones, Gailen, Buck, Leo Nelson.

## *"A" Team*

First row: Matt Ferman, Eddie Forrest, Gene Koch, Bill Wimp, Carl Lindholm. Second row: Loren Patterson, Gene Wimp, David Harrison, Bill Mays, Richard Morton.

## *"B" Team*







Mr. Supulski, Richard M,  
Doug C, Pete K.



Billy M.



Delmer F, Cardon B



Billy D.



Ken K.



Marvyn M.



Larry W.



Gailen



Matt F.

# Football





# Football team



Lindholm



Koch



Bruvold



Kelley



Forrest



Eder



Hollis



Jones



Nelson



Holter

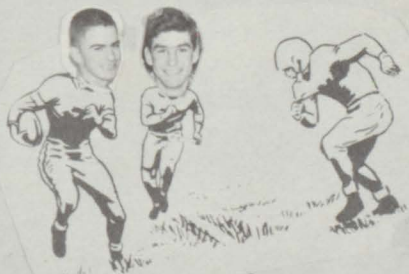

Virg - Don



Patterson

Wimp



Dixon



Harrison



Crane



Campbell



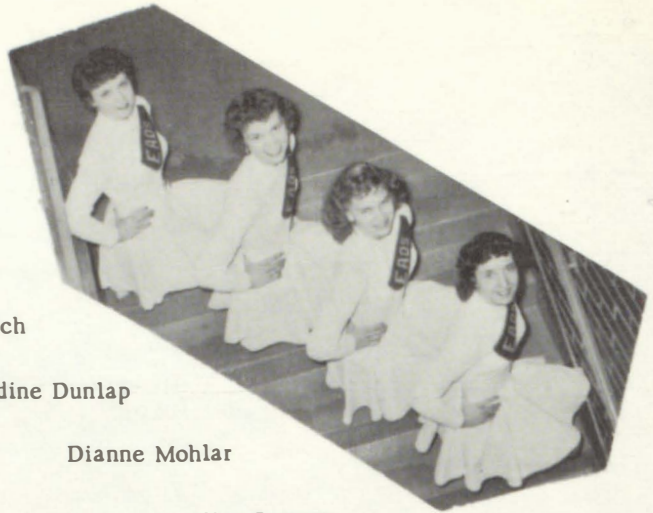

Bobbie Aldrich

Nadine Dunlap

Dianne Mohlar

Kay Barnett

Rita Anderson - Betty Durrett - Beverly Aldrich

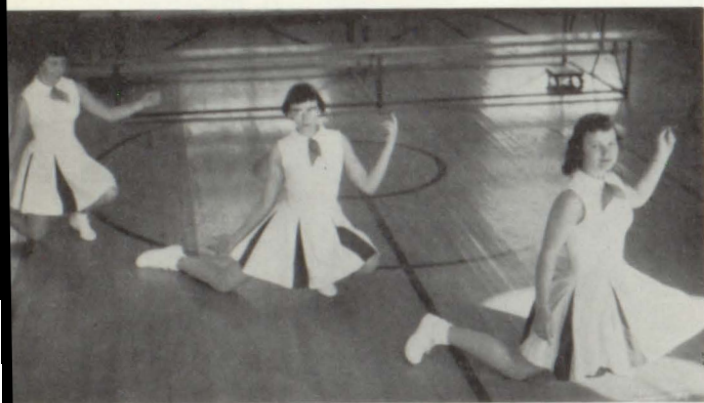

Virgyn Lessenden



Kay Barnett, Beverly Aldrich  
Nadine Dunlap, Bobbie Adlrich









# High School Class Officers

President

Vice President

Secretary-Treasurer

Reporter

Student Council



Seniors GALA FRAZEE

JIMMIE SEIRER

BETTY DURRETT

LOY JONES

MABLE MAYS

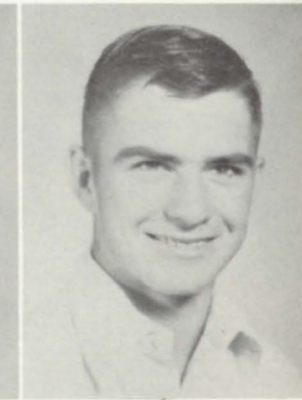

Juniors DUANE RITCHIE

HARVEY KELLEY

GENE KOCH

EDDIE FOREST

VIRGIL LESSENDEN



Sophomores VIRGINIA CULVER

LARRY WATTS

PHYLLIS WATTS

PHYLLIS SARAH

DIANN SCROGGINS



Freshmen BECKY HOOKER

BONNIE WEEKS

NADINE KELLEY

NANCY ANDERSON,

CAROLYN MOORE





First row: Duane Williams, Charles Stucky, Allen Watts, Loy Jones, Jimmie Seirer. Second row: Mr. Ritter, David Adamson, Hubert Carey, Bob Bentley, Bill Mays, Fred Buck, Ronnie Bickel, Gene Wimp, James Baxter, Larry Watts.

## *Ag Club*

First row: Bill Wimp, Jimmie Seirer, Eddie Forest, Gene Koch, Donald Brown, Loy Jones, Duane Ritchie, Harold Campbell. Second row: Philip Hollis, David Harrison, Marlin Eder, Leland Holter, Leo Nelson, Virgil Lessenden, Harvey Kelley, Allen Watts, Loren Patterson, Carl Lindholm, Tim Bruvold, Jack Dixon.

## *"E" Club*







First row: Linda Crow, Gala Frazee, Gene Koch, Rita Anderson, Virgyl Lessenden, Barbara Aldrich, Nadine Dunlap, Betty Durrett. Second row: Dixie Weber, Phyllis Wissel, Roberta Barrows, Rebecca King, Bill Dawson, Virgil Lessenden, Donna Stucky, Virginia Culver, Alma Mays, Carol Morton, Mrs. Bayles, Duane Ritchie, Carl Lindholm, Allen Watts.

## *Paper Staff*

## *Student Council*

First row: Gala Frazee, Nancy Anderson, Gene Koch, Donald Brown, Diane Mohler, Virgyl Lessenden. Second row: Becky Hooker, Carolyn Moore, Phyllis Kelley, Virginia Culver, Richard Ritchie, Virgil Lessenden, Mable Mays, Harvey Kelley, Dickie Moore, Duane Ritchie, Karen Uhland, Diann Schroggen, Mr. Anderson.







Betty Jo Weber, Romona Mays, Sharell Wyott, Lora Parker, Cheryl Foster, Pearl Brian, Sandra Weber, Peggy Buck, Charlotte Bolser, Arnitha Ritchie, Joyce Hollis, Kathy Graham, Linda Mays, LaWanda Fisher, Janet Lang, Evelyn Carey, Phyllis Kelley, Carol Durrett, Laurene Jones, Joan Nunnery, Mary Lou Dawson, Pat Benner.

## *High School Pep Club      Junior High Pep Club*

Carol Morton, Clo San Teal, Dixie Weber, Rita Jean Anderson, Diana Crow, Bonnie Weeks, Nadine Kelley, Phyllis Wissel, Diann Scroggins, Betty McKnight, Bernice Kasza, Sharon Hastings, Sandra Aldrich, Shirley Harris, Beverly Aldrich, Phyllis Sarah, Evelyn Lane, Pat Parker, Viola Reeves, Vera Kelley, Joyce Barber, Jean Durrett, Carol Pfingston, Linda Buck, Genevieve Bayles, Shirley Mast, Roberta Barrows, Nancy Anderson, Gala Frazee, Linda Crow, Ellen Root, Janice Williams, Barbara Louthan, Jackie Bolser, Linda Graham, Arlene Schliening, Karen Uhland, Janice Eder, Virginia Culver, Phyllis Watts, Mary Dufur, Carolyn Moore, Virgilyn Lessenden, Lois Wissel, Betty Durrett, Miss Cuzzetto, Kay Barnett, Diane Mohler, Nadine Dunlap, Bobbie Aldrich.





# Shop Pictures

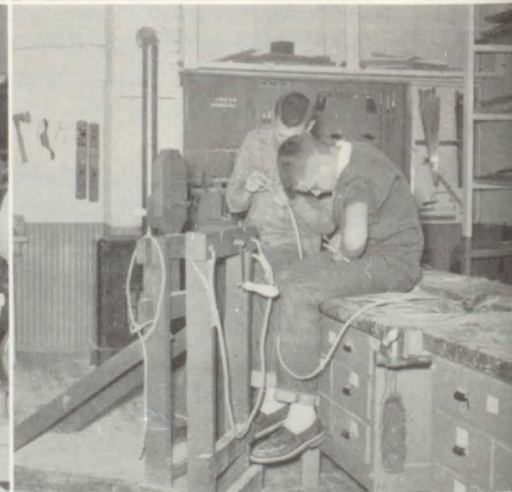



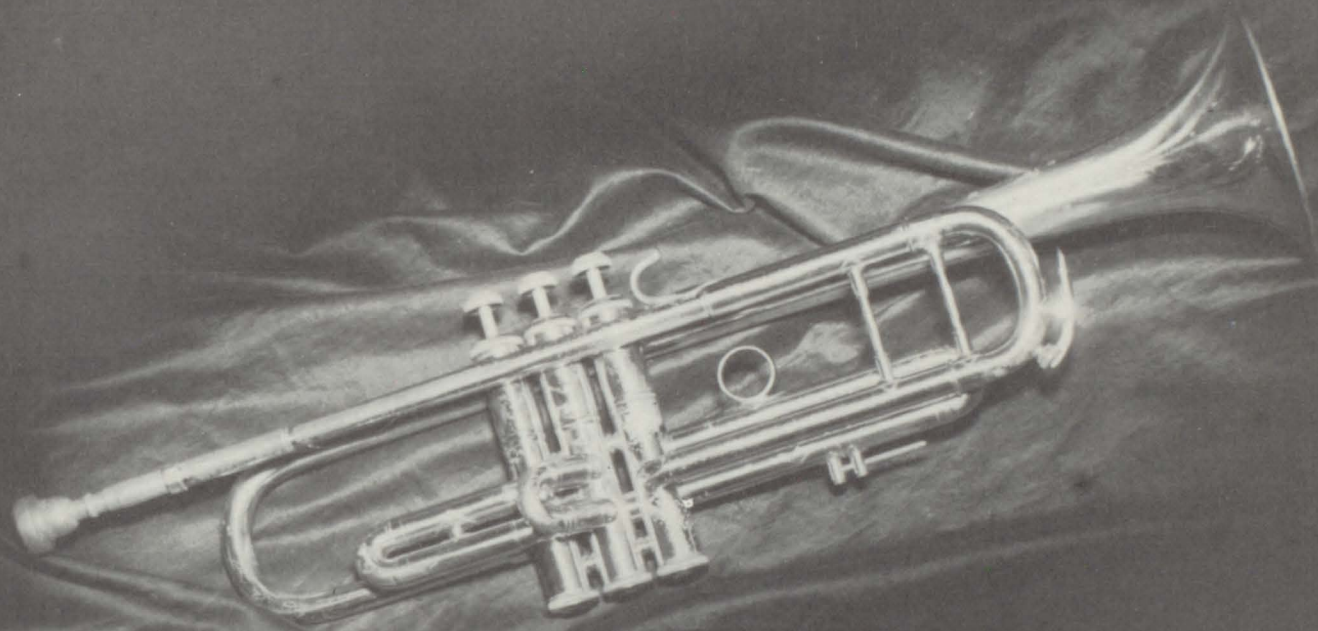

# *Activities*





## *Glee Club*

## *Band*

Jackie Bolser, Jerry Ritchie, Bonnie Weeks, Phyllis Sarah, Kathy Graham, Sandra Weber, Phyllis Watts, Carol Durrett, Genevieve Bayles, Mary Dufur, Dwight Lessenden, Kenny Kock, Robert Crabtree, Wayne McKnight, Virginia Culver, Nadine Kelley, Clo San Teal, Virgyl Lessenden, Joyce Barber, Steve Hollis, Dick Morre, Linda Graham, John Forrest, Jean Durrett, Karen Uhland, Nadine Dunlap, Gary Crow, Chryl Foster, Diann Scroggins, Sandra Aldrich, Bill Dawson, Gene Koch, Gala Frazee, Beverly Aldrich, Gary Kelley, Linda Mays, Mary Dawson, Carol Morton, Betty Weber, D. L. Weeks, Larry Frazee, Phyllis Wissel, Dianne Mohler, Lois Wissel, Viola Reeves, Phyllis Kelley, Betty Durrett, La-Wanda Fisher, Virgyln Lessenden, Barbara Aldrich, Rebecca King, Richard Ritchie, Nancy Anderson, Patty Benner, Becky Hooker, Carolyn Moore, Rita Anderson.

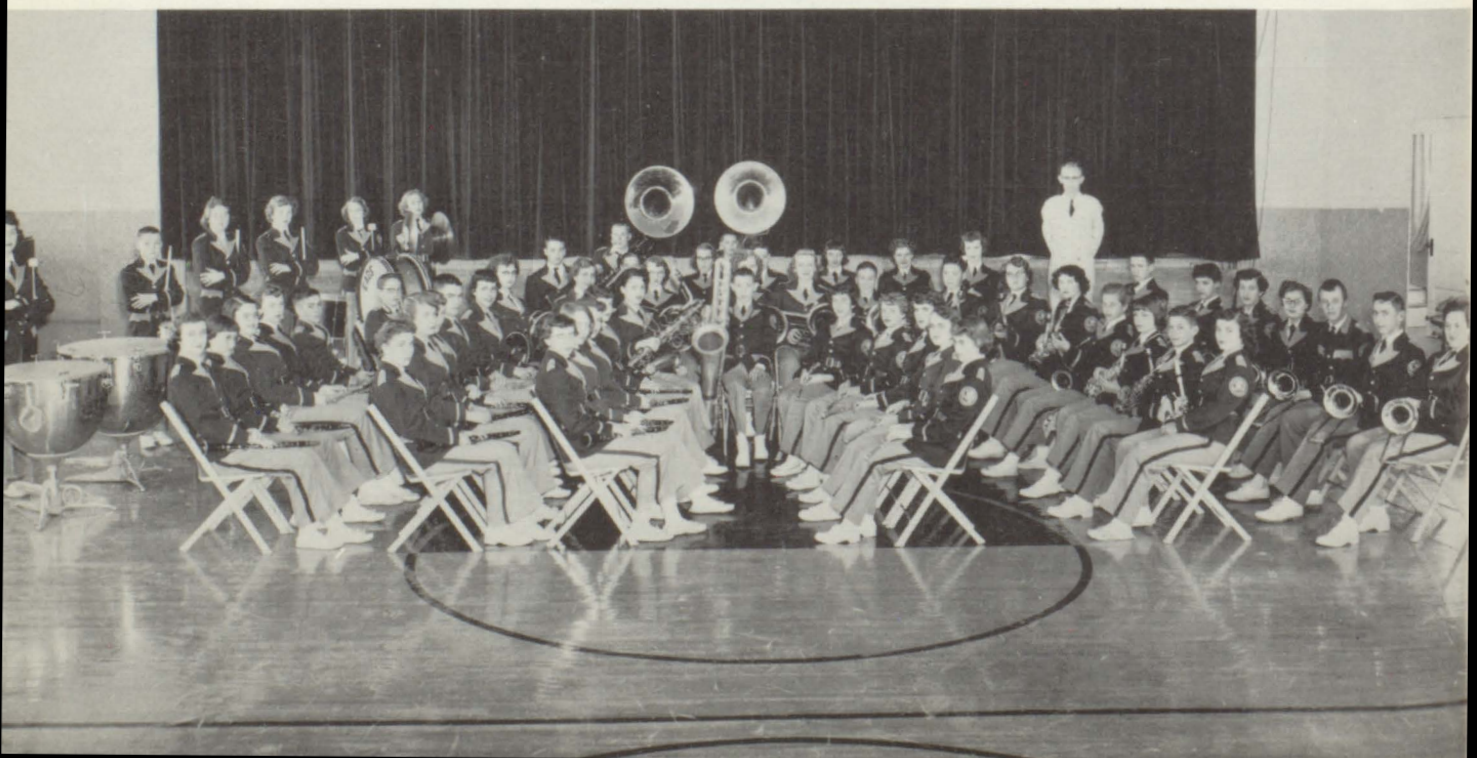





BOB GREENWELL, Director



Twirlers



Pep Band



BETTY DURRETT, Drum Majorette

GALA FRAZEE  
GENE KOCH  
NADINE DUNLAP  
KAREN UHLAND



President



Vice President



Secretary



Student Council







Leo King, Doris McDaniels, Billy Mohler, Scott Graham, Kathy Fluke, Karen Baker, Ricky Kirst, Dorthey Schleining, Norman Kruegar, Deann Jacobs, Peggy Ballard, Kenny James, Eddie Templer, Damon Berry, Judy Uhland, Dianna Rittgers, Mary Linholm, Carl Ritter, Billy Bentley, Patty Koch, Johnny Weber, Doug Smith, Cynthia Aldrich, Nina Harrison, Norene Fredrick, Phyllis Rouse, Beverly Durrett, Bertha King, Barbara Durrett, Roger Bently, Howard Hooker, Charlene Dunlap, Mickie Blooding, Shirley Barber, Little Band.

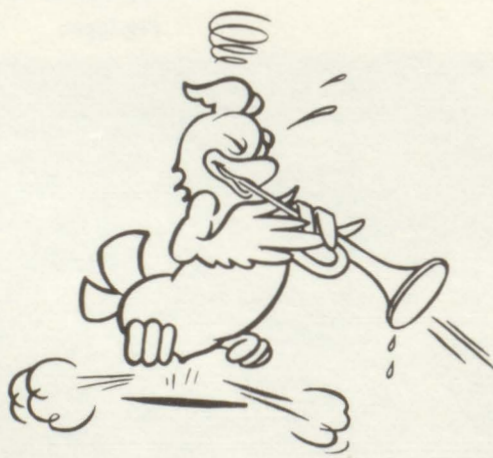







# Junior Class Play

"For  
Pop's  
Sake"

December 15, 1956

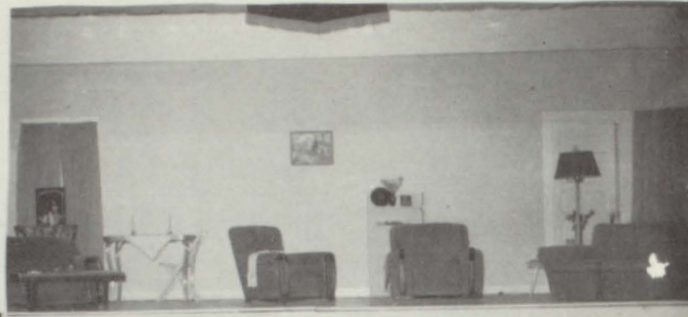

stage setting



grand party



there's a thief in the crowd



get 'em up



play practise





# Senior's Junior Play

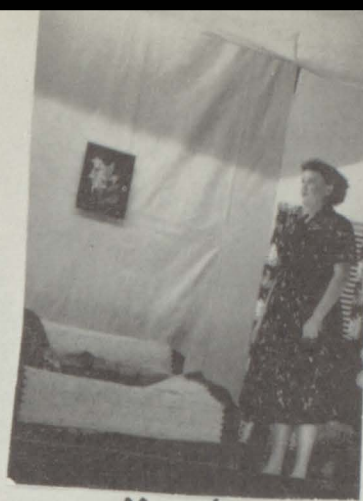
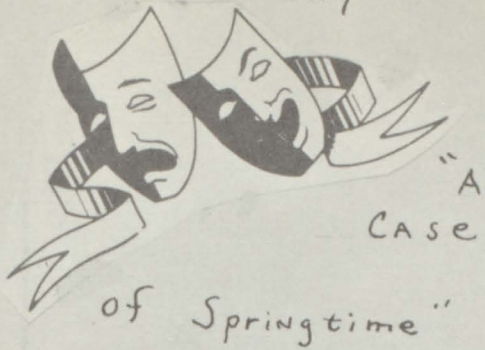

Maid



Baby Sister



Oh! Oh!



Love →



P.T.A. Ladies



Shocked!



Zoo Lady!



Just Leaving!



Phone Call!





Good shade?

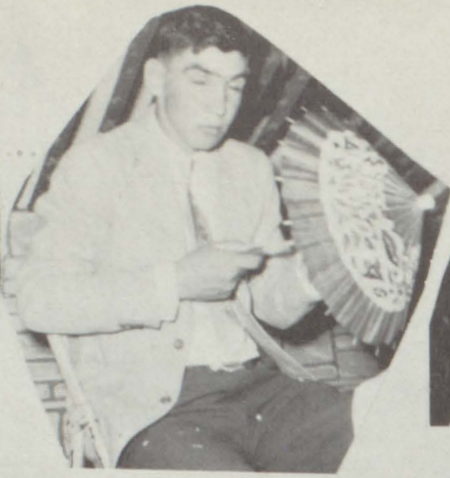

TIRED ALREADY?



OHH! COME ON!



ALL  
BRICK



CUT THAT RUG CATS!!



HUH!

O'MY!



DEVOTION



WE'LL LETS GET GOING



"OUR OLD ♪  
HIGH SCHOOL"



YEH!





LET'S PLAY HOUSE!



OH MY HEAD



THE NATURAL MEAN LOOK



HEAVY BLOW!



UNDERCOVER AGENT (DON DAVIS)



YOU'LL BE LATE



CHAMPION Pig-CAL

ugh!!!



HANDS-KNEES AND PENCILS



WOW! HEADLESS!



INTERESTING?

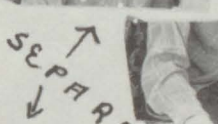

SEPARATED



WHAT CHARGE??



DERBYS!



SENIOR Dog PILE





Cute



Please



Nice Doggie



THE BETTER  
HALF



UP IN THE AIR JUNIOR BIRDMEN!  
DORIS L. & DIANE



Quick the Cops



TOM BOYS



ME AND MY GAL.



SMILE PRETTY



Wow!



HALLP !!!!



HUNGRY! FOR NOSY!



BOGGIE WOGGIE



MISS AMERICA  
YESTERDAY



US CRAZY KIDS



LOST

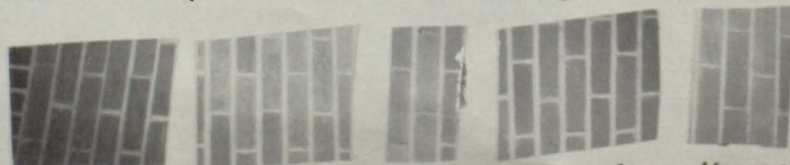

MORE OF OUR SCHOOL HOUSE





True Companions



OUCH!!



SLEEPING OR LISTEN??



DO SOMETHING OR DID THEY??



Oh!

You Childish SOPHOMORES



FREAK? ↑



DEMO. OR REP.?



DIG THAT CRAZY BUBBLE



CUTE? HUH?!?



HOME MAKERS



9'x1'



GUESS WHO?



via





I Know teacher "Feathers"



OGA - DINK



RUFF AND ARF



TURK THE MUSCLE



I'M IN "SHAPE"  
COACH

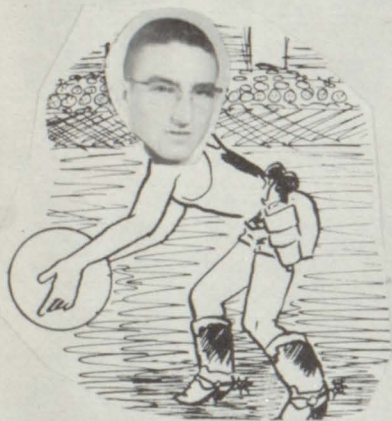

Make it



I'm a Texas Gal



Some Shape



The Cat Came Back



HEY you guys arent in band!





What did you say??



Wow!



OOPS! WRONG BOY!!



AYE AYE SIR

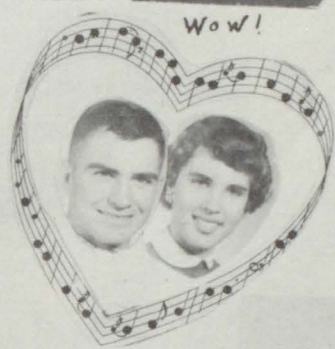

Atta way Ving



How did this happen?



That's a laugh



Don't Fall



Ah!



What have we here? mmm!



(THIS IS JUST) A FILEIN



Betty



Don





HOPALONG HARVEY



BRO & SIS ON PARADE



DREAMING



WING BASKETBALL OR PLAYING?



LOOK AT THAT WINGSPREAD



LEE H. MARLIN E. VIRG L. HARM K.



SENIOR MEMORIES



MAY I HAVE THIS DANCE?



JIMS. LOY J.



THUMBING A RIDE



AREN'T WE PRETTY?



MOORE

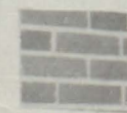

OV

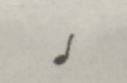

Y



HULA HULA



YE

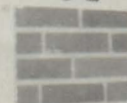

OLDÉ



SCHOLE  
HOOSE





STEADY BOY



The

MOOSEKETEERS



On My Honor



A CIG FOR JIM



HEY  
RUBBER-  
NECK



Um! BOY! ALMOND JOY!

TALL-LIGHT  
AND  
???



Don't you think I'm Co



Ron & Gene



JUST ME AND MY SHADOW



"HUH"  
AND  
HA



HOUND DOGGIE



A PARTIAL "UNDERSTANDING"



THREE BOYS

A FOOT AND A HAND



GAIA



"POOR BOY"  
"POOR BOY"  
"UNDERSTANDING"



MORE



POSITIVELY  
"THE BOTTOM"



Going somewhere?



STRONG COFFEE?





BENER LISTEN, JIM



IS SHE HEAVY?



WHACHA WATCHING?



THAT'S OUR TURK.



HAVE SOME H<sub>2</sub>O



THOSE STUDIOUS SENIORS



NEED ANY HELP?



HEN PARTY



ALL SET TO GO



PLEASE DON'T HIT US!!



GOING TO STUDY?



'52 INITIATION







School

# CHRISTMAS PROGRAM



THE THREE CANDLES



NATIVITY SCENE



REINDEER



SILVER BELLS



NATIVITY







WHOSE BASHFUL?



TIM and ED



PUPPY LOVE



THIS ISN'T KIOWA COUNTY!!



EVELYN AND GUITAR



NO FIGHTING!



YOUNGER DAYS



STAND UP, SHEP!



WAITERS

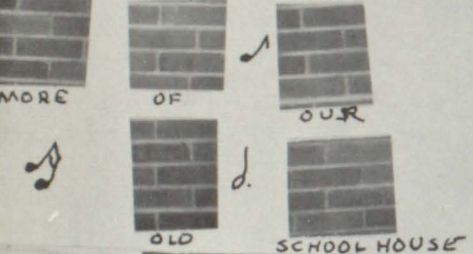

MORE OF OUR

OLD SCHOOL HOUSE



RON STUDYING?



TIME TO GET UP!



INIATION '57



VIRGIL L.







ARE YOU LOST



SIR JONES



THE GOOD OLD DAYS



HUNGRY



TUB ELVIS STRING BEAN



This Annual has been sponsored by the following business places:

One-Fourth Page

EADS FURNITURE STORE  
KELLEYS GROCERY AND MARKET  
ART'S REPAIR SHOP  
MASTS REPAIR SHOP  
BENTLEY JEWELERS  
EADS CLEANERS  
EADS COLD STORAGE AND LOCKER SERVICE  
A FRIEND  
MILLERS HARDWARE  
TRIANGLE CLOTHIERS  
McNEIL CHEVROLET CO.  
KIOWA PHARMACY  
FISCHERS SERVICE STATION

One-Half Page

BARTLETT & COMPANY  
SCHMITT & CROW, Contracting, basement digging  
SAND & GRAVEL  
STOP AND SHOP FOOD STORE  
KIOWA COUNTY PRESS  
PLAINS THEATER AND BLOSSOM SHOP  
BRANDSGROVE DRUG AND FLOWER NOOK  
SMITH'S DRY GOODS  
KOZY KORNER CAFE & STATION  
JONES IMPLEMENT CO.  
EADS IMPLEMENT CO.  
OSLINS SERVICE STATION  
EADS OIL CO.  
PLATEAU NATURAL GAS CO.

Full Page

FIRST NATIONAL BANK  
EADS PROPANE CO.

The annual staff wishes to say thanks to the business concerns listed above who helped finance our annual. Without your help we could not have done it.



