

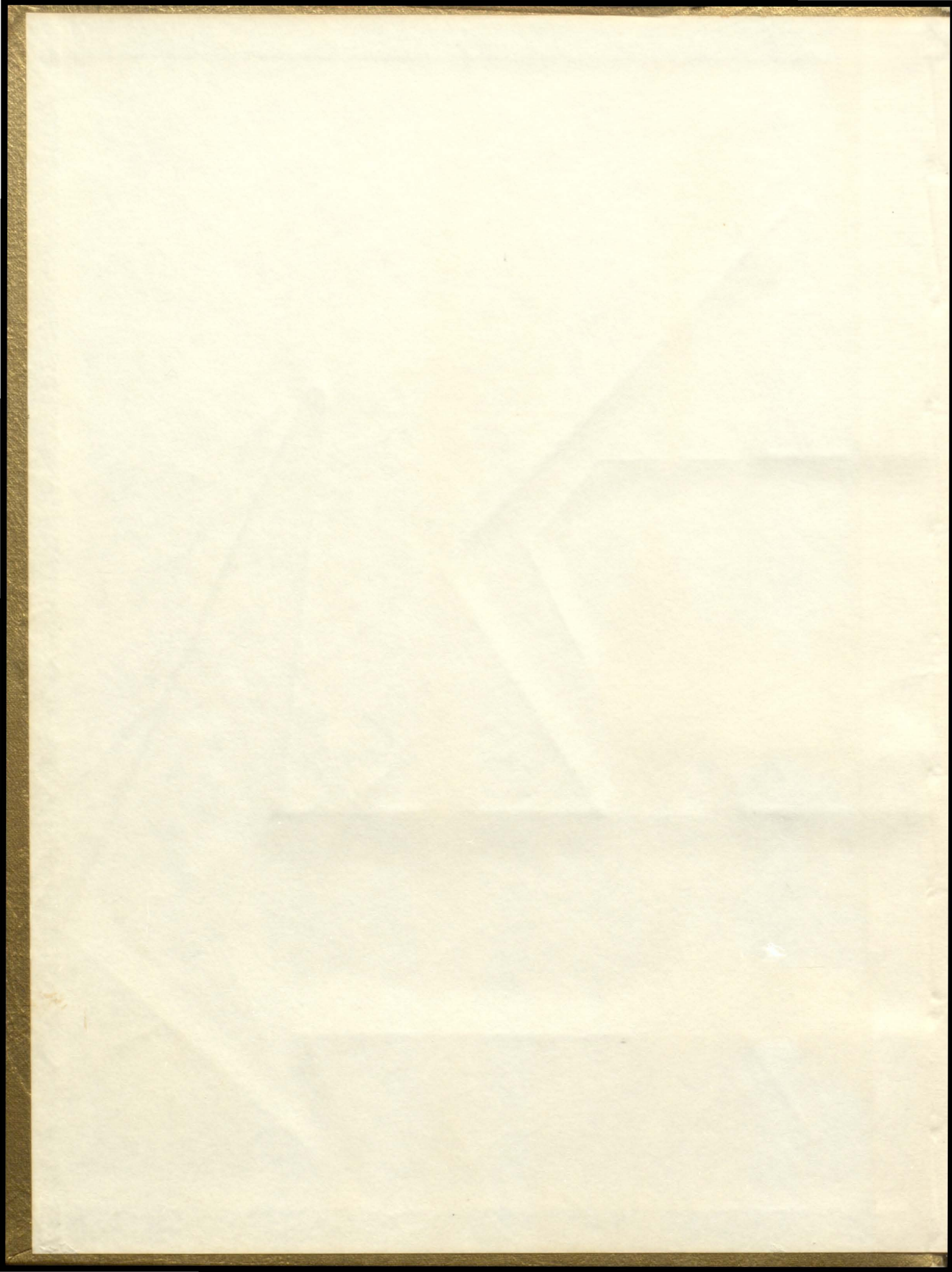

EAGLE

63

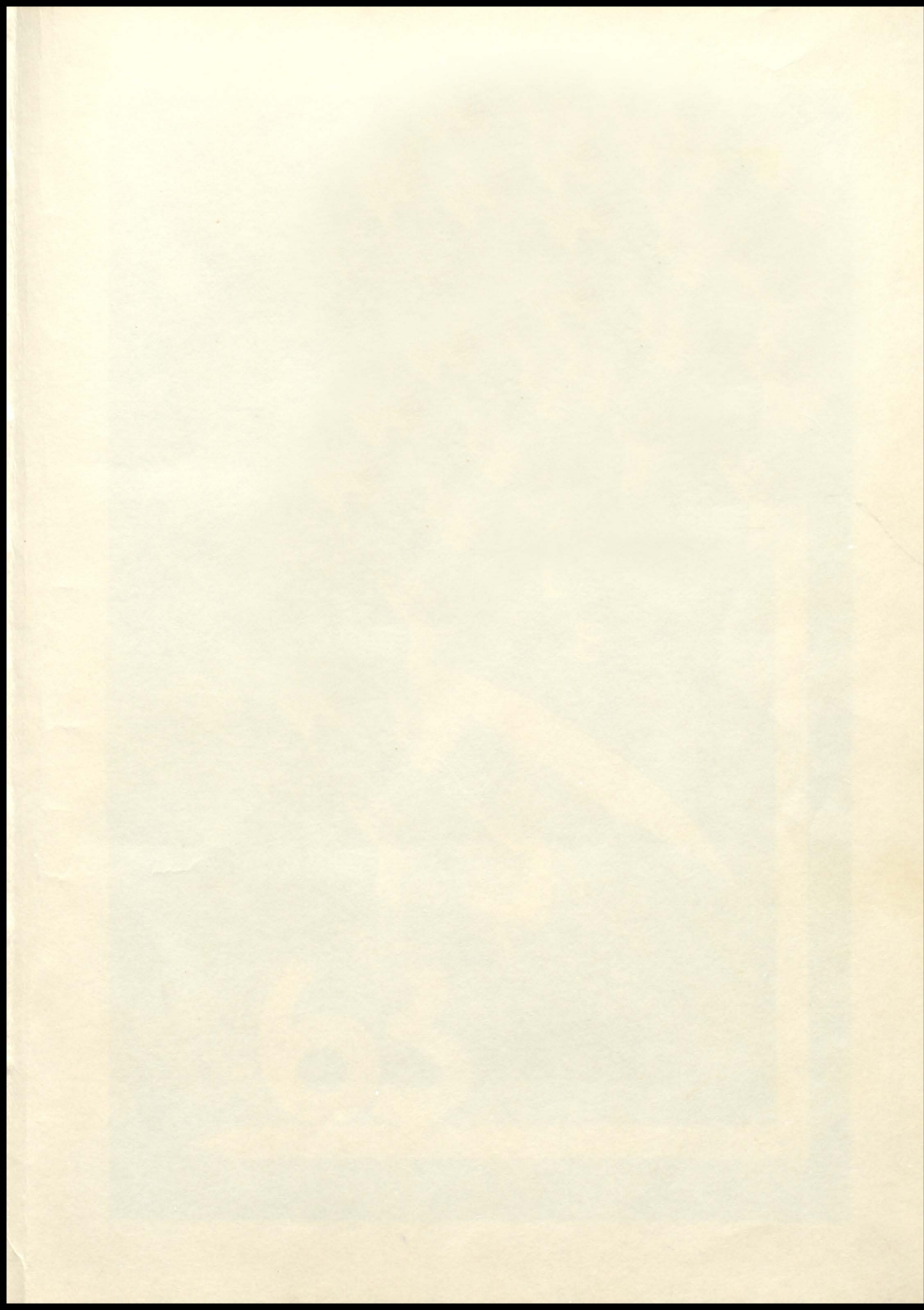



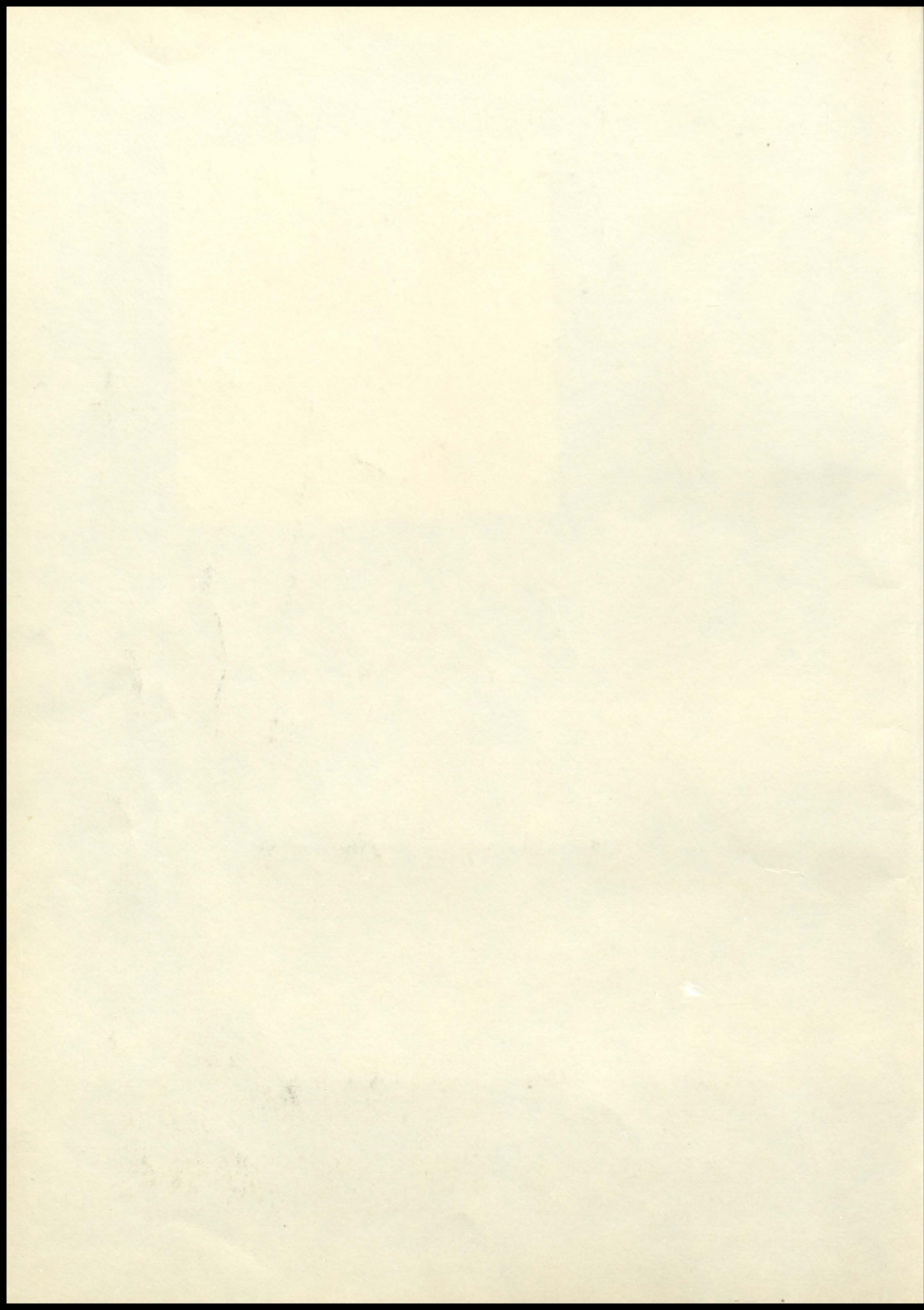

check with you.

T
H
E
E
A
G
L
E



EADS HIGH
SCHOOL

Eads, Colo.



Foreword

The school years are some of the most precious years in the lives of many people. This year's Annual has been prepared with the hope that it will serve to remind each of us of the most pleasant of all the many experiences. It is with great pride that the Annual Staff presents this 1962-1963 EAGLE for your enjoyment. May you ever read it with happy memories of your school days.

THE EAGLE STAFF

Table of Contents

➤ Foreword	2
➤ Dedication	4
➤ Administration	5
➤ Faculty	11
➤ Seniors	15
➤ Juniors	19
➤ Sophomores	23
➤ Freshmen	27
➤ Organizations	31
➤ Activities	43
➤ Athletics	49
➤ Snapshots	58
➤ Jr. High	63
➤ Elementary	69
➤ Advertisements	75



"In Loving Memory"

God calls our loved ones,
but we lose not wholly
what he has given.
They live on earth in
thought and deed as truly
as in his heaven.

The Senior Class of 1968
Lovingly Dedicates this
Annual to our Departed
Friend and Classmate:

Doris Kay McDaniels

Administration

"Ours is the only country deliberately
founded on a good idea."

John Gunther



EARL W. KELLEY
President

RALPH KOCH
Secretary

ROBERT C. HETZER
Treasurer

DR. LYLE W. GRAHAM
Director

R. E. ANDERSON
Superintendent



School



R. E. ANDERSON
Superintendent of Schools



LLOYD R. BERRY
Past President

R. L. GREENWELL
High School Principal

DONALD ROSE
Director

WILLIAM N. ANDERSON
Director

FRANK BARLOW
Director

B. E. WISER
Haswell Principal

Board



R. L. GREENWELL
High School Principal



B. E. WISER
Haswell Principal



CUSTODIANS - left to right: Clyde Lane, Leo King, "Dutch" Henney, and Pete Schleining.



MAXINE MAYS
Secretary



BUS DRIVERS - BACK ROW, left to right: Ray Griswold, Ray Buck (bus mechanic), Wayne Singer, Ronnie McDaniel. FRONT ROW: Johnny Mays, George McDaniel, Glen McKnight, Frank Alexander, Keith Wissel. John Adamson, Sam Rehm.



HASWELL CUSTODIAN: Dale Willits
HASWELL COOK: Mrs. Spady



HASWELL BUS DRIVERS - left to right: Gerald Baer, Mrs. Cloyd, Frank Stoker.



Scott Graham, Judi Williams,
Micki Blooding, Karen Baker

Office Secretaries



Shirley Barber, Bonnie Adamson, Doug Smith, Damon Berry,
Judy Uhland, Nina Harrison, Dee Anne Jacobs.

Librarians

Judy Bethel
Don Weiser
Robert Jones
Norman Krueger
Joe Marble
Emily Oswald
Roberta Mays
Miss Osborne
Howard Hooker





EADS COOKS - left to right: Cecilia Lindholm, Alice Weil, Myra Kingsley, Edna Clark.



MRS. KRUEGER
School Secretary 1963

EADS JUNIOR HIGH BUILDING



EADS BAND AND MUSIC BUILDING



Faculty

"I would not hesitate to say that the United States is the finest society on a grand scale that the world has thus far produced."

Alfred North Whitehead

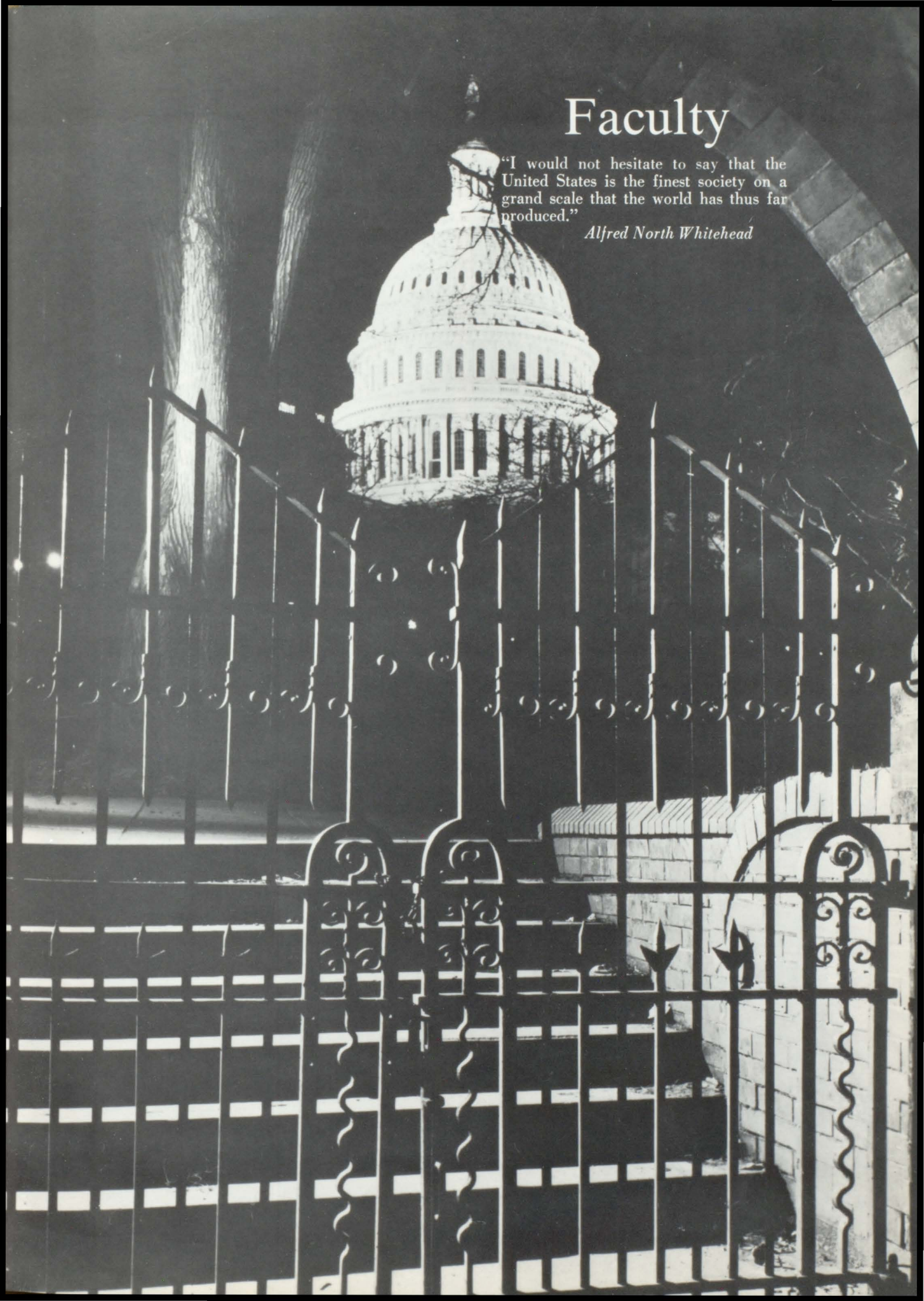

MRS. HELEN McMANN
Grade 1
Eads

MRS. MARY FORSYTH
Grade 2
Eads

MRS. CLARA DUNLAP
Grade 3
Eads

MRS. LOIS SIBCY
Grade 4
Eads

MRS. ARLA DURRETT
Grade 4
Eads

MRS. ALVAH WHITE
Grade 5
Eads

MRS. LILLIE FOX
Grade 6
Eads

MRS. BOB HETZER
Grades 5 and 6
Haswell



BUD E. WISER
Principal, Grades 7 and 8
Haswell



MISS ALMA MATHEWS
Grades 1 and 2
Haswell

MRS. EDNA CROWL
Grades 1-6
Haswell



MR. KENNETH CARPENTER
Grades 3 and 4
Haswell

MR. EMILIO DESANTIS
General Science and Physics
Eads



MRS. CLARA GEREKE
Grade 7
Eads

MR. RICHARD ROGERS
History and Government
Eads



MR. FRANK LOBACH
Vocal Music, Public
Speaking, Coaching

MR. FRANK JACOBS
High School Math
Eads



MRS. ETHELDEAN BELL
High School English
Eads

MISS DORIS LESSENDEN
Home Economics and Science
Eads



MR. KENNETH RITTER
Shop and Biology
Eads

MR. ROBERT WOODS
Coaching, Jr. High
Math and Science



MR. RICHARD DECKER
Instrumental Music,
Grade Music
Eads and Haswell

MISS CLEO OSBORNE
7-12 Library
Eads



MR. WILLIAM WOELK
Coaching and Commercial
Eads

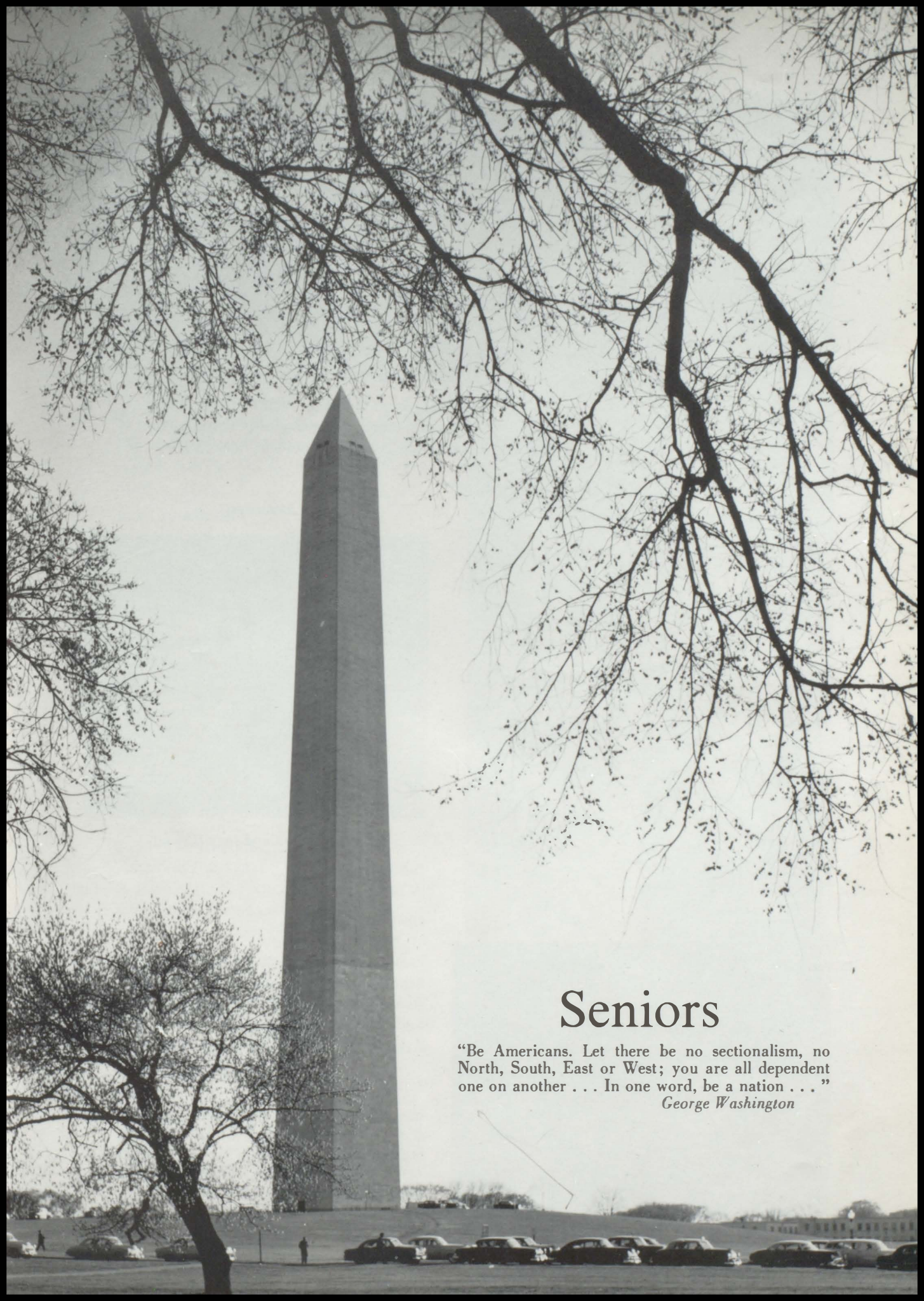

Seniors

"Be Americans. Let there be no sectionalism, no North, South, East or West; you are all dependent one on another . . . In one word, be a nation . . ."

George Washington



MR. DECKER
Sponsor

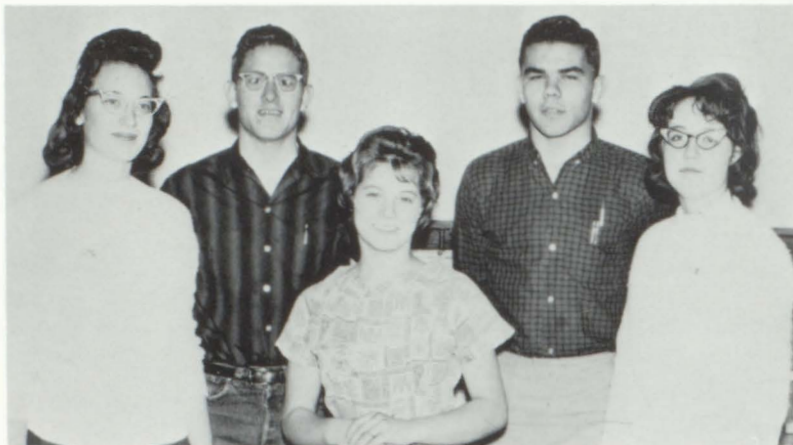

CLASS OFFICERS: Mary Lindholm, Vice President; Leo King, President; Bonnie Adamson, Secretary and Treasurer; Don Weiser, Reporter; Shirley Barber, Student Council Rep.

MOTTO: "Today we learn, tomorrow we teach!"

FLOWER: White Rose of Athens

COLORS: White and Purple

Favorites:



BONNIE ADAMSON
"Bonnie"

Eads - 6
Pep Club 1, 2, 3, 4
Cheerleader 3
Class Play 3, 4
Annual Staff 3, 4
Class Officer 4



Lynn Brown and Judy Uhland



CINDY ALDRICH

"Arch"

Eads - 12 Band 1, 2, 3, 4; Chorus 1, 2, 3, 4;
Scholastic Contest 1, 2; Pep Club 1, 2, 3, 4;
Cheerleader 2, 3; Class Play 3, 4; Annual
Staff 3, 4; Paper Editor 4; Girls' State 4;
A. S. C. Officer 3, 4; Ass't. Band Dir. 2, 3, 4



SHIRLEY BARBER

"Birley Sharber"

Eads - 12 Band 1, 2, 3; Pep Club 1, 2, 3, 4;
Class Officer 1, 4; Office Sec. 2, 3, 4; Scho-
lastic Contest 1; Annual Staff 3, 4; Mixed
Chorus 2, 3, 4; Paper Staff 3, 4; Student
Council 1, 3; Ass't. Band Dir. 3

DAMON BERRY

"Harlow"

Eads - 12 Bsb. 1; Baskb. 1, 2, 3, 4; Ftb. 1, 2, 3, 4; Tr. 2, 3; Mixed Cho. 2, 3; Scholastic Cont. 1; Cls. Off. 3; Cls. Pl. 3, 4; "E" Cl. 3, 4; An. Stf. 4; Boys' St. 4; SC Off. 4

JUDY BETHEL

"Judy"

Eads - 3 Pep Cl. 1, 2, 3, 4; An. Stf. 3, 4; Cls. Pl. 3, 4; Paper Stf. 3, 4; Pep Cl. Off. 3, 4; SC 4

LYNN BROWN

"Tschaikovski"

Eads - 6 Tr. 1, 2, 3, 4; Ag. Cl. 4; Ag. Cl. Off. 4; Bsb. Baskb. 1; Ftb. 1, 2, 3, 4; Wrestling 2, 3, 4; "E" Cl. 2, 3, 4; Cls. Pl. 3, 4; SC 4

NINA HARRISON

"LaFonse"

Eads - 9 Band 1; Paper Stf. 3, 4; Chrldr. 2, 3, 4; Scholastic Cont. 2; Pep Cl. 1, 2, 3, 4; Cho. 1, 2, 3, 4; SC 2; All-State Choir 4; An. Stf. 3, 4; Cls. Pl. 3, 4; Cls. Off. 1, 2, 3, 4; Office Sec. 3, 4

DEE ANNE JACOBS

"Jake"

Eads - 12 Band 1; Scholastic Cont. 2, 3; Lib. Ass't 1, 2, 3; Pep Cl. 1, 2, 3, 4; Off. Sec. 3, 4; Cls. Pl. 3, 4; An. Stf. 3, 4; Paper Staff 3, 4; Annual Editor 4

LEO D. KING

"Link"

Eads - 12 Cls. Pres. 1, 4; SC Off. 2, 3; Mixed Cho. 2, 3, 4; SC 1, 2, 3, 4; Pep Band 2, 4; An. Stf. 3, 4; Cls. Pl. 3; Off. Sec. 3; Band 1, 2, 4; Ass't Band Director 4

NEIL LARKINS

"Lark"

Eads - 6 SC 1, 3, 4; Mixed Cho. 2, 3, 4; Tr. 2; Wrestling 2, 3; Paper Stf. 3, 4; Cls. Pl. 3, 4; An. Stf. 3, 4; Ftb. 3; Boys' State 4

MARY LINDHOLM

"Mary"

Eads - 12 Band 1, 2, 3, 4; Cls. Off. 4; Pep Cl. 1, 2, 3, 4; An. Stf. 3, 4; Paper Stf. 3, 4; Cls. Pl. 3, 4; SC 1, 3; Girls' State 4; Mixed Chorus 4

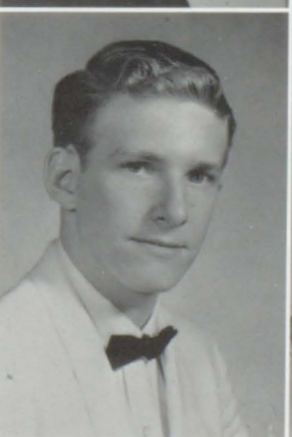



ROBERTA MAYS

"Birdie"

Eads - 12 Lib. Ass't. 1, 4; Pep Cl. 1, 2, 3, 4; Chrldr. 2; Cls. Off. 2; Cls. Pl. 3, 4; Paper Staff 3, 4

TOMMY MESSENGER

"T. C."

Eads - 12 Baskb. 2; Tr. 2; Cls. Pl. 3, 4; Ag. Club 4

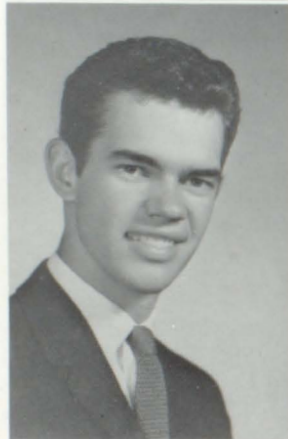

BILL MOHLER

"Bill"

Eads - 12 Paper Stf. 4; Cls. Pl. 3, 4; Tr. 1, 2; Mixed Chor. 2, 3, 4; Ag. Club 4

EMILY ANN OSWALD

"Ozz"

Eads - 12 Pep Cl. 1, 2, 3, 4; An. Stf. 3, 4; Paper Stf. 3; Cls. Off. 3; Cls. Pl. 3; Mixed Chorus 4



LESLIE RITTGERS

"Boob"

Eads - 12 Ftb. 1, 2, 3, 4; Wrestling 1, 3; "E" Cl. 2, 3, 4; Ag. Cl. Off. 4; Cls. Pl. 3; "E" Cl. Off. 4; An. Stf. 4; SC 3, 4

DOUGLAS SMITH

"Ezz"

Eads - 11 Ftb. 1, 2, 3, 4; Bsb. 1; Baskb. 1, 2, 3, 4; Scholastic Cont. 1; Cls. Off. 1, 2, 3; Tr. 2, 3; "E" Cl. 2, 3, 4; SC 2, 3; An. Stf. 3, 4; Cls. Pl. 3, 4; Mixed Chor. 3, 4; Boys' St. 4



JUDY UHLUND

"Judy"

Eads - 12 Band 1, 2, 3, 4; Cls. Off. 1, 2; Glee Cl. 1; Mixed Chor. 2, 3, 4; Pep Cl. 1, 2, 3, 4; Chrldr. 2, 3; Cls. Pl. 3; Pep Band 2, 3; Pep Cl. Pres. 4; An. Stf. 4; SC 4

DON WEISER

"Bush"

Eads - 12 Bsb. 1; Baskb. 1, 2, 3, 4; Ftb. 1, 2, 3, 4; Tr. 1, 2, 3, 4; "E" Cl. 2, 3, 4; "E" Cl. Off. 3; Cls. Pl. 3; Paper Staff 4

Juniors

"There may be men who can live without political rights and without opportunity of free individual development, but I think this is intolerable for most Americans."

Albert Einstein

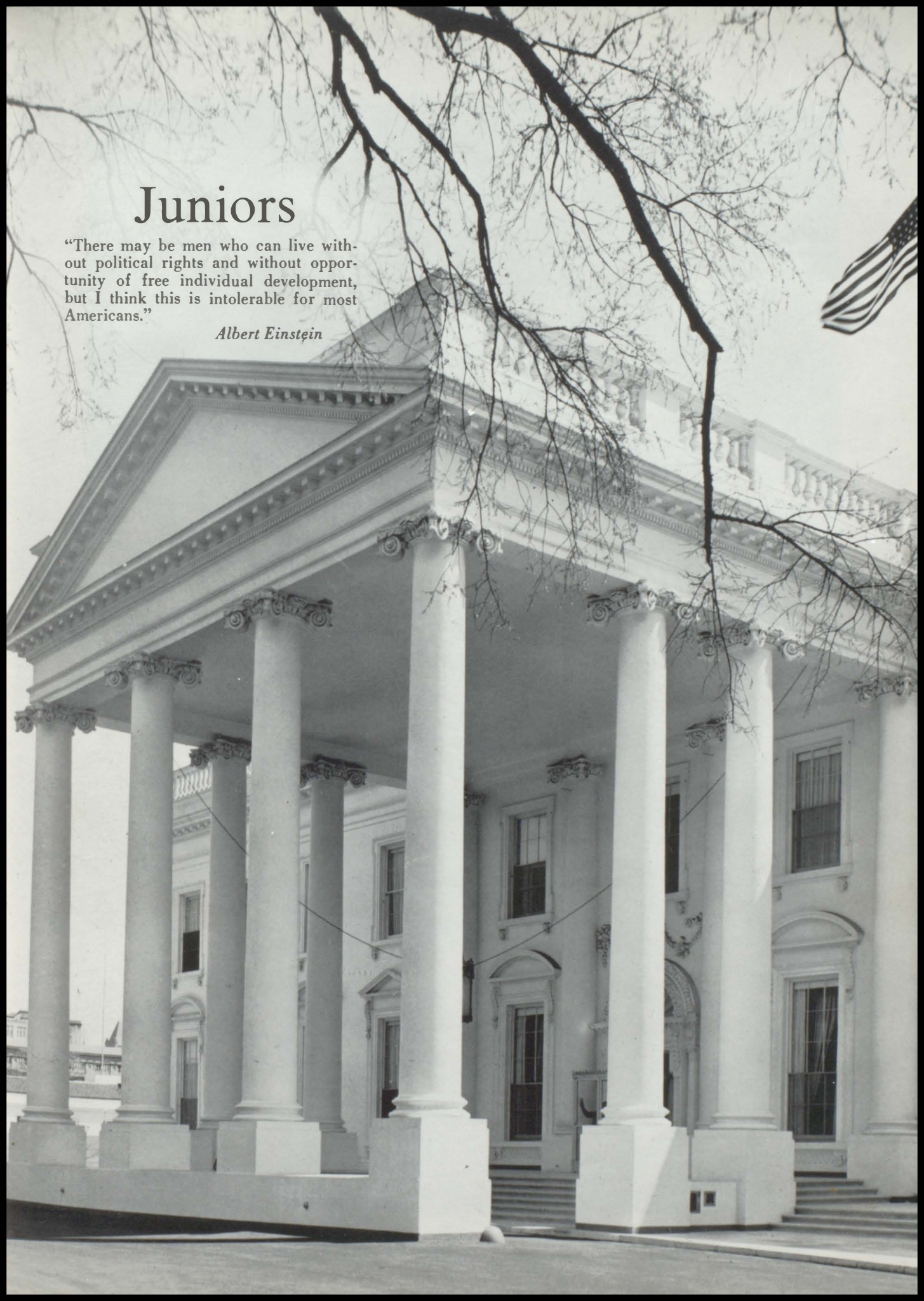



Shown here is a scene from the Junior class play, "The Boarding House Reach." Several of the players are shown.



Karen Baker
Micki Blooding
Jim Buck
Charlene Dunlap



Barbara Durrett
Terry Eder
Bruce Edwards
Scott Graham

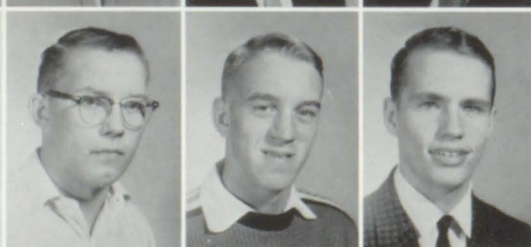

Cathy Fluke
Don Gifford
Ray Green
Howard Hooker



Karen Howe
Ken James
Cecil Japhet
Robert Jones



MR. WOELK, Sponsor

Pat Koch



Bertha King
Norman Krueger



Clyde Lane
Karilyn Lovett
Joe Marble



Pat McCall
Dan Nelson
Dick Olsen
Sandra Penn
Norman Peterson



Carl Ritter
Diana Rittgers
Nancy Schmitt
Paul Simmons
Eldon Stoker



Eddie Templer
Joe Uptergrove
Dennis Voss
John Weber
Judi Williams



Junior Officers



Nancy Schmitt, Reporter; Judi Williams, Vice President;
Pat Koch, President; Howard Hooker, Sec. -Treas. ;
Karilyn Lovett, Student Council Reporter.



Favorites

BARBARA DURRETT
RAY GREEN

Juniors study in English Class





Sophomores

"This nation was conceived in liberty and dedicated to the proposition that honest men may honestly disagree . . ."

Elmer Davis



Sophomores study in History class



Bud Adamson
Rudy Aldrich
Bill Barlow
Mary Sue Batt



Florence Baxter
Bill Bentley
Louis Brown
Gary Cloyd



Beverly Durrett
Kathleen Fischer
Forrest Frazee
Jack Fuller



Jim Garner
Judy Gray
Melvin Groves
Una Hieronymus



FRANK JACOBS
Sponsor

Dean Homan
Mary Immer



Boyce Kelly
Shirley Mays
Warren Mays



Shelia O'Dea
Jim Offill
Dick Ohrman
Carolyn Oswald



Jeanne Richards
Bonita Ritchie
Don Rittgers
Dorothy Schleining



Marsha Schmitt
Leann Scroggins
Russel Simmons
John Stavely



Duane Stoker
Leon Tanck
Elizabeth Wilcox
Phyllis Womack



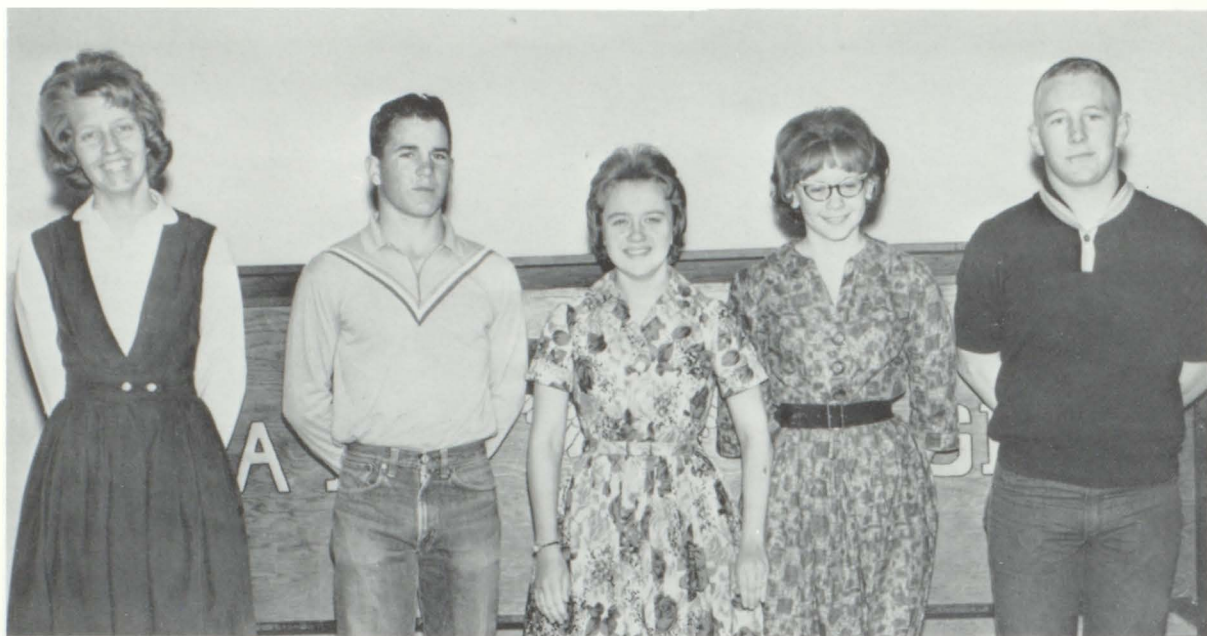

SOPHOMORE CLASS OFFICERS ARE: Kathy Fischer, Pres. ; Duane Stoker, Vice Pres. ; Shirley Mays, Sec. -Treas. ; Beverly Durrett, Reporter; and Dick Ohrman, Student Council Representative.



Sophomores Kathy Fischer, Jim Offil, Carolyn Oswald, Judy Gray, and Shelia O'Dea work in the concession stand.



CLASS FAVORITES ARE: Marsha Schmitt and Johnny Stavely.

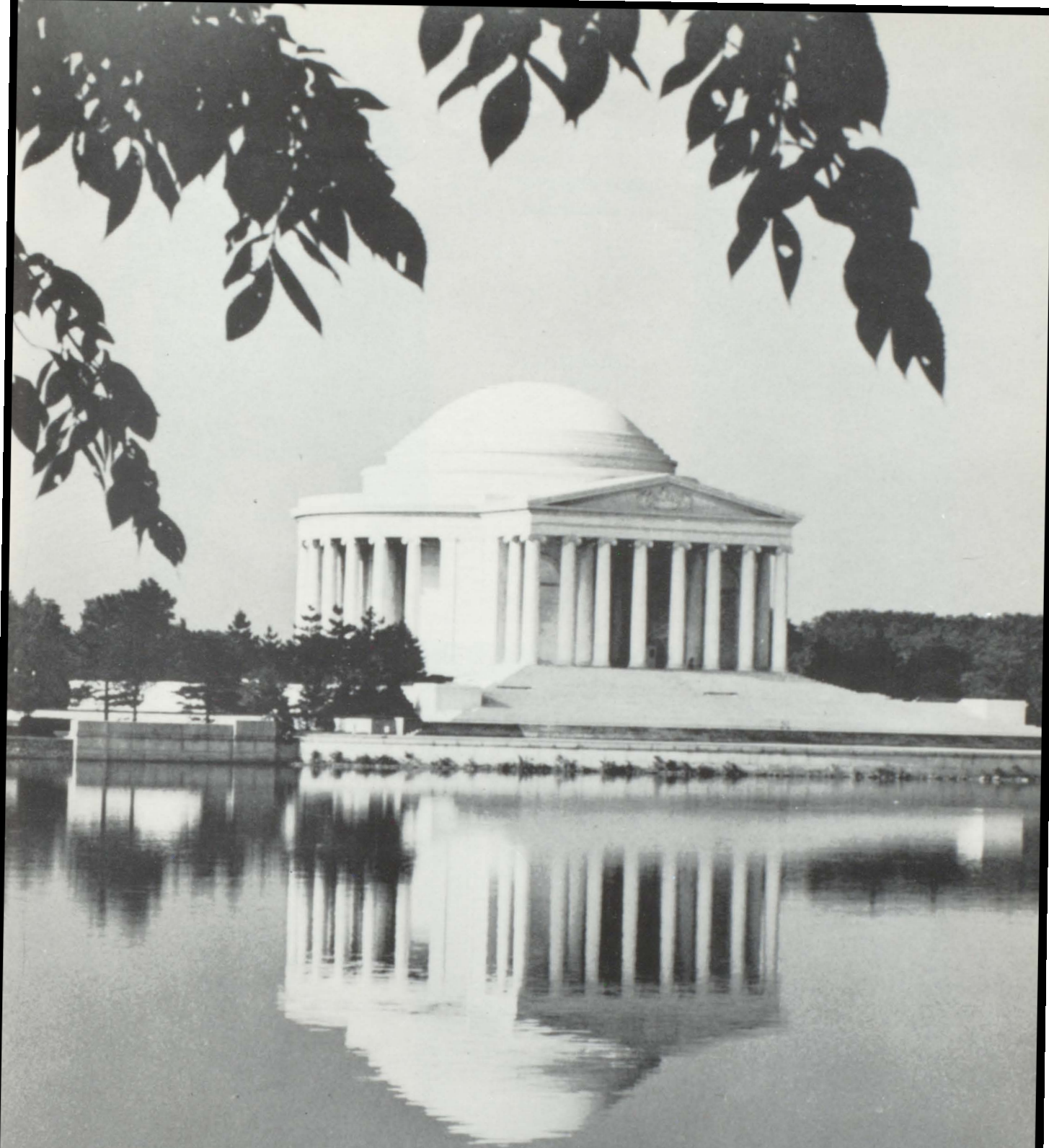

Freshmen

"May (the Declaration of Independence) be to the world what I believe it will be, to some parts sooner, to others later, but finally to all, the Signal of arousing men . . . to assume the blessings and security of self-government."

Thomas Jefferson



Linda Adamson
Lois Adamson



FRESHMAN FAVORITES

Dorothy Gifford and Chuck McCall



Brenda Addington
Pam Aldrich
Jim Alexander
Marilyn Baker



Rex Barlow
Dan Baxter
Linda Bethel
Areta Blooding



Shaleta Blooding
Herman Carey
Norman Cooper
Roger Eder



Laurretta Frazee
Jolyn Gereke
Dorothy Gifford
Carolyn Hagler



MR. DESANTIS
Sponsor

Johnny Holcomb
Sam Howell



Carol Jacobs
Betty Kelly



Sandy Linsacum
Chuck McCall



Jill Messenger
Virginia Miller
Lynda Penn
Janette Peterson



Mike Riggins
Fred Rollo
Jolene Schmitt
Marlene Schmitt



William Scull
Joyce Simmons
Dennis Singer
Donald Spady



Donna Watts
Kenda Weil
Randy Weiser
Linda Wilcox



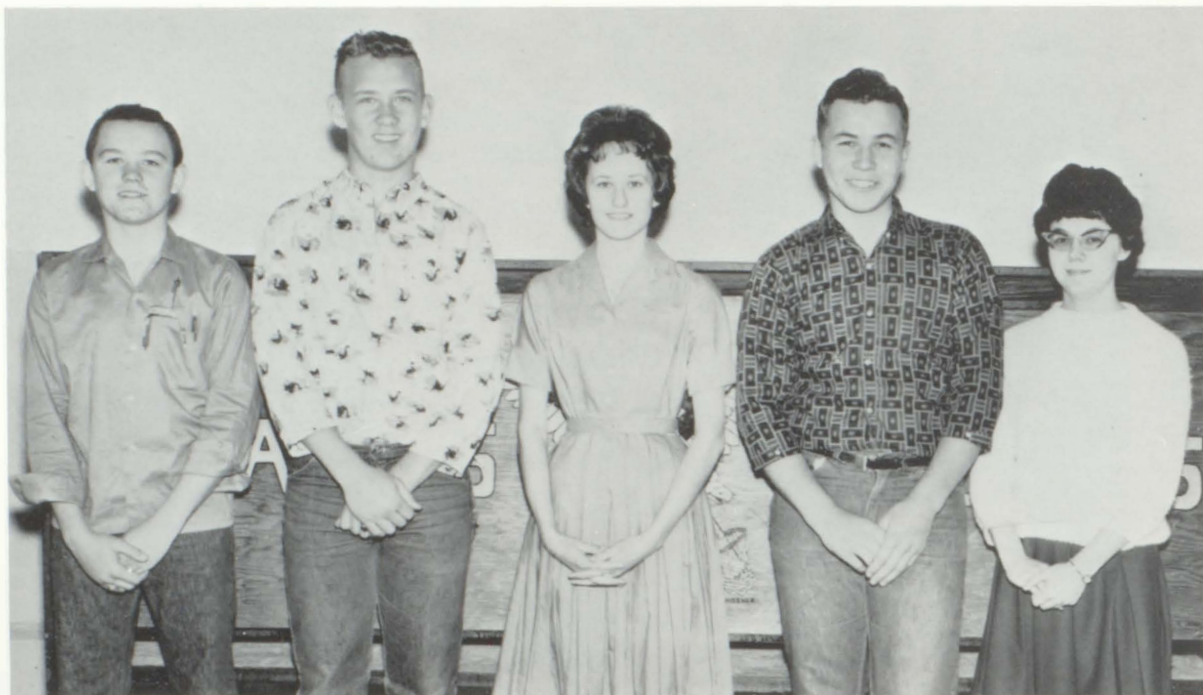

CLASS OFFICERS: (left to right): Sam Howell, President; Johnny Holcomb, Vice President; Marilyn Baker, Secretary; Randy Weiser, Treasurer; Linda Bethel, Student Council Representative.



Freshmen pause a moment from the busy task of cleaning lockers.

Several Frosh co-eds catch up on notices posted on the bulletin board.





Organizations

"Before we put down our bets on a revolutionary movement, we have a right to ask that it, like ours, have the broad goals of freedom and human welfare clearly before it . . ."

Clinton Rossiter



SENIORS left to right, BACK ROW: Neil Larkins, Doug Smith, Damon Berry. FRONT ROW: Dee-Anne Jacobs, Cindy Aldrich, Judy Bethel.

1962 Eagle



DEE ANNE JACOBS
Editor-in-Chief

Editor ----- DEE ANNE JACOBS

Business Manager ----- CINDY ALDRICH

Sports Editors ----- DAMON BERRY
DOUG SMITH

Organizations ----- NINA HARRISON

Art Editor ----- NEIL LARKINS

Typists ----- LEO KING
JUDY BETHEL



JUNIORS, left to right: Micki Blooding, Paul Simmons, Ed Templer, Karen Baker.

Staff 1963

Assistant Editor - - - - - PAUL SIMMONS

Assistant Business Manager - - - - - MICKI BLOODING

Assistant Art Editor - - - - - ED TEMPLER

Assistant Sports Editor - - - - - KEN JAMES

Typists - - - - - KAREN BAKER
CHARLENE DUNLAP



RICHARD A. ROGERS
Sponsor

Eagle Echoes



STANDING: Bill Mohler, Sports Ed. ; Don Weiser; Neil Larkins, Art Ed. ; Eddie Templer; Kari-lyn Lovett; Rey Green; Pat McCall; Joe Marble; Howard Hooker; Scott Graham; Pat Koch; Mary Lindholm, Lit. Ed. ; Karen Baker; Nancy Schmitt; Kathy Fluke; Dee Anne Jacobs, Head Typist. SEATED: Mrs. Bell, Sponsor; Judy Bethel, Exchange Ed. ; Nina Harrison, Feature Ed. ; Cindy Aldrich, Editor; Shirley Barber, Music Ed. ; Roberta Mays, Grade Ed.

Reporters



TOP ROW: Velma Reeves, Phy. Ed. ; Joe Marble, Gen. Ag. ; Randy Weiser, Ninth Grade; Chuck McCall, Stu. Coun. ; Robert Kelley, Eighth Grade; Nancy Schmitt, Eleventh Grade. BOTTOM ROW: Aleta Nunnery, Seventh Grade; Micki Blooding, Music; Beverly Durrett, Tenth Grade; Pam Aldrich, Pep Club.

Sponsored by OSOLIN'S SERVICE

"Ag Club"

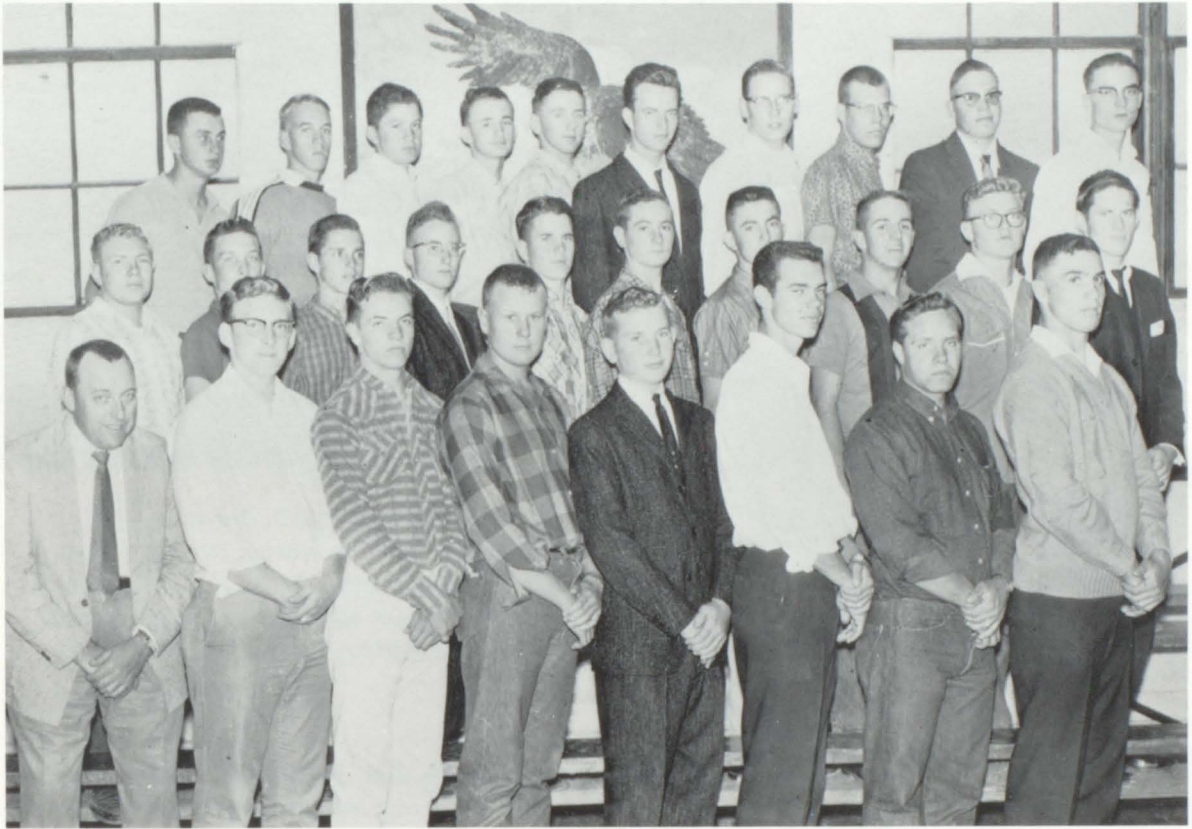

FRONT ROW: Mr. Ritter, Inst. ; Neil Larkins, Parliamentarian; Leon Tanck, S.C. Rep. ; Joe Marble, Reporter; Norman Krueger, Sec. ; Bill Mohlar, Treas. ; Leslie Rittgers, Vice Pres. ; Lynn Brown, Pres. SECOND ROW: Cecil Japhet, Jim Garner, Bill Barlow, Bruce Edwards, Duane Stoker, Warren Mays, Forrest Frazee, Gary Cloyd, Dick Olson, Robert Jones. THIRD ROW: Dennis Voss, Ray Green, Jim Buck, Joe Uptergrove, Jack Fuller, Clyde Lane, Russel Simmons. Tom Messenger, Melvin Groves, Dan Nelson.

The "AG Club" is an organization which studies in the field of agriculture. This year they were able to go to the "National Western Stockshow" in Denver, among other activities. The AG Club elects its own officers and is run as any other class or organization. All members receive one full academic credit.

Student Council



FRONT ROW: Cindy Aldrich, Area Student Council President; Chuck McCall, Reporter; John Stavely, Sec. -Treas.; Paul Simmons, Vice President; Damon Berry, President. MIDDLE ROW: Sam Howell, Judy Bethel, Barbara Durrett, Judy Uhland, Shirley Barber, Dick Orhman, Dorothy Schleining, Margaret Bowen, Sandra O'Dea, Dennis Frazee. BACK ROW: Kathy Fischer, Leon Tanck, Lynn Brown, Eldon Stoker, Howard Hooker, Pat Koch, Karilyn Lovett, Leo King, Ted Abrams.

The Student Council is an organization with every class in Jr. High and High School represented in it. The function of the Council is to govern the student body in a manner similar to that of the government. It tries to find a solution to any problems or difficulties that arise in the school in such a way as to please everyone involved. The Council has weekly meetings so as to keep well informed and up to date.



PAUL SIMMONS, JR.
Vice President of Student Council

R. L. GREENWELL
Student Council Sponsor



Student Council Officers and Sponsor discuss a Class Project.

COUNCIL
IN
ACTION



Freshman Council member Sam Howell changes the picture board.

Council Members Lynn Brown, left, and Les Rittgers, working on a Council trash-barrel for the grounds.





TOP ROW, left to right: Shirley Barber, Pat Koch, Carol Jacobs, Emily Oswald, Marlene Schmitt, Judy Gray, Micki Blooding, Jim Alexander, Howard Hooker, Eldon Stoker, Kathleen Fisher, Carolyn Oswald, Mary Lindholm, Joyce Simmons, Donna Watts, Karen Howe, Bertha King. MIDDLE ROW, left to right: Una Hieronymus, Diana Rittgers, Marilyn Baker, Sandy Linascum, Judy Bethel, Areta Blooding, Mary Immer, Carl Ritter, Leo King, Neil Larkins, John Weber, Clyde Lane, Norman Peterson, Barbara Durrett, Karilyn Lovett, Jolene Schmitt, Phyllis Womack, Sheleta Blooding, Loretta Frazee, Shelia O'Dea. BOTTOM ROW, left to right: Cindy Aldrich, Linda Bethel, Brenda Addington, Judy Uhland, Jeanne Richards, Jolyn Gereke, Dorothy Schleining, Virginia Miller, Jimmy Offill, Bruce Edwards, Norman Krueger, Rudy Aldrich, John Stavely, Chuck McCall, Beverly Durrett, Janette Peterson, Pam Aldrich, Judi Williams, Nina Harrison, Linda Penn, Charlene Dunlap, Bonita Ritchie, Dee Anne Jacobs. NOT SHOWN: Karen Baker.

High School Mixed Chorus



CARL RITTER
All-State Choir

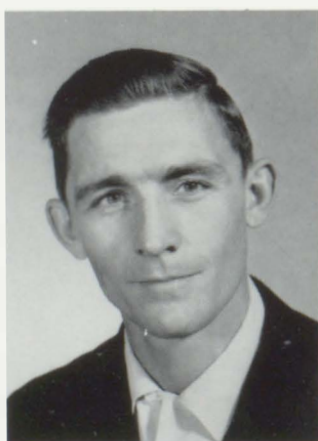

FRANK LOBACH
Director



NINA HARRISON
All-State Choir



The Mixed Chorus practices.



Shoni and Carl sing.

The Mixed Chorus practiced faithfully and at District contest, held in Wiley, they received a I rating.

"This is my Country"





FRONT ROW: Beverly Durrett, Janett Peterson, Carl Ritter, Roger Eder, Ken Baker, Cindy Aldrich, Mary Blooding, Micki Blooding, Charles Dunlap. SECOND ROW: Dorothy Schleining, Bonnie Mays, Robert Weil, Chuck McCall, Sam Howell, Marilyn Baker, Mary Lindholm, Jim Alexander, Jerry Kelly, Bertha King, Barbara Durett, Pam Aldrich. THIRD ROW: Jolyn Gereke, Margaret Beth Bowen, Kenda Weil, Leo King, Bob King, Fred Rollo, John Holcomb, Dean Homan, and Mr. Decker, Director

Eads High School Band



CINDY ALDRICH
Eads High School Band
Student Director



MR. DECKER
Band Director



LEO KING
Grade School Band
Director



Majorette; Charlene Dunlap Rank one; Mr. Richard Decker, Director, Cindy Aldrich, Kenneth Baker, Roger Eder, Jerry Kelley, Carl Ritter, Rank two; Barbara Durrett, Shaleta Blooding, Marilyn Baker, Chuck McCall, Pam Aldrich, Rank three; Mary Lindholm, Bill Bentley, Dorothy Schleining, Bobby Weil, Jim Alexander, Rank four; Leo King, Bob King, Kenda Weil, Fred Rollo, John Holcomb, Rank five; Cathy Fluke, Jeanette Peterson, Beth Bowen, Jolyn Gereke, Beverly Durrett, Rank six; Micki Blooding, Bonnie Mays, Bertha King, Mary Blooding, Dean Homan.

Eads High School Marching Band



CHARLENE DUNLAP, Majorette



TOP ROW: Lois Adamson, Pat McCall, Florence Baxter, Pat Koch, Judi Williams, Betty Kelly, Brenda Addington, Lynda Penn, Donna Watts, Karen Howe, Mary Immer, Nancy Schmitt, Dorothy Gifford, Sandy Linsacum, Una Hieronymus, Linda Wilcox, Micki Blooding, Cindy Aldrich, Jeanne Richards, Diana Rittgers. MIDDLE ROW: Miss Cleo Osborne (Sponsor), Kathleen Fischer, Carolyn Oswald, Nina Harrison, Mary Lindholm, Emily Oswald, Sandy Penn, Bertha King, Karen Baker, Carol Jacobs, Areta Blooding, Shelia O'Day, Lauretta Frazee, Linda Adamson, Jolyn Gereke, Phyllis Womack, Leann Scroggins, Beverly Durrett, Pam Aldrich, Marsha Schmitt, Dorothy Schleining. BOTTOM ROW: Charlene Dunlap, Kenda Weil, Jeanette Peterson, Judy Gray, Bonnie Adamson, Shirley Mays, Bonita Ritchie, Linda Bethel, Cathy Fluke, Shirley Barber, Karilyn Lovett, Judy Uhland, Judy Bethel, Marilyn Baker, Shaleta Blooding, Dee Anne Jacobs, Miss Doris Lessenden (Sponsor), Barbara Durrett.

Pep Club

Our Pep Club, composed of 57 girls, follows the Basketball, Football, and Wrestling teams to the games and matches. The Pep Club provides support to the team and also helps the school as well as the team spirit.

The Girls in the Pep Club are awarded pins at the end of each year if they have attended the number of games and/or matches stated by the constitution of the Pep Club.

The outstanding Pep Club girl is chosen at the end of the year by the members of the Pep Club.

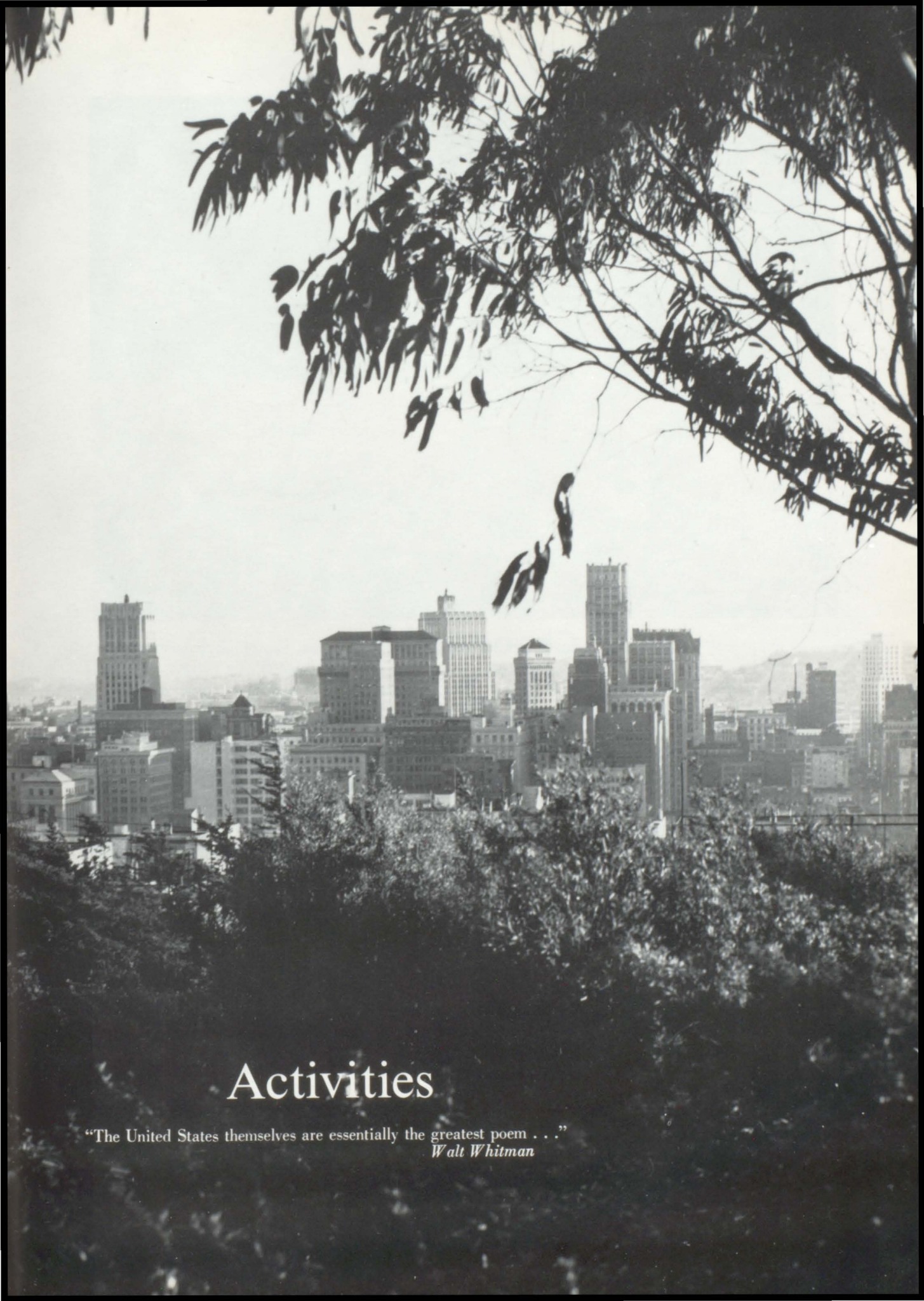

Activities

"The United States themselves are essentially the greatest poem . . ."
Walt Whitman



"A" TEAM

FOOTBALL
Judy Williams
Pat Koch
Barbara Durrett
Charlene Dunlap

BASKETBALL
Judy Williams
Pat Koch
Barbara Durrett
Charlene Dunlap

Cheerleaders



WRESTLING
Shelia O'Dea
Kathleen Fischer



"B" TEAM
Dorothy Schleining
Cathy Fluke
Karilyn Lovett
Nina Harrison



TOP ROW: Eldon Stoker, Ray Green, Jack Fuller, Russell Simmons, Don Rittgers, Paul Simmons. MIDDLE ROW: Don Gifford, Bill Barlow, Duane Stoker, Forest Frazee, Gary Cloyd, Leon Tanck, Damon Berry. BOTTOM ROW: Bud Adamson, John Weber, Dough Smith, Don Weiser, Les Rittgers, Lynn Brown.

"E" Club

In order to become an "E" Club member an athlete must letter in one sport. The "E" Club is an organization, which elects its own officers and is represented in the Student Council. The "E" Club sponsors certain activities each year as money making projects.

COACHES



WILLIAM WOELK



FRANK LOBACH



ROBERT WOODS



"1962" HOMECOMING

On October 21, the "1962" Homecoming Queen was crowned. Miss Judith Bethel, E. H. S. senior, elected by the Student Body, was attended by Princesses Karilyn Lovett, Junior, Mary Sue Batts, Sophomore, and Carolyn Hagler, Freshman.



ANNUAL
QUEEN

Bonnie Adamson

ANNUAL
KING

Damon Berry

Bonnie and Damon are senior members of the Annual Staff. They were elected King and Queen by a vote of the student body.

Special Honors

BOYS' STATE

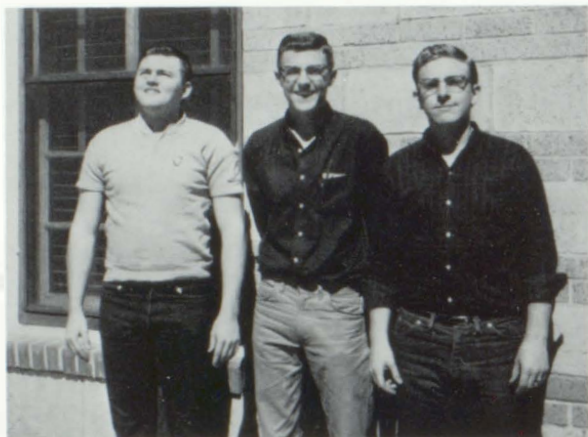

Left to right: Doug Smith, Damon Berry, Neil Larkins.

GIRLS' STATE



Mary Lindholm, left, Cindy Aldrich.



Cindy Aldrich

ALL-CONFERENCE FOOTBALL PLAYERS NATIONAL HONOR SOCIETY DISTRICT WRESTLING CHAMPIONS



Don Weiser, Lynn Brown, Les Rittgers

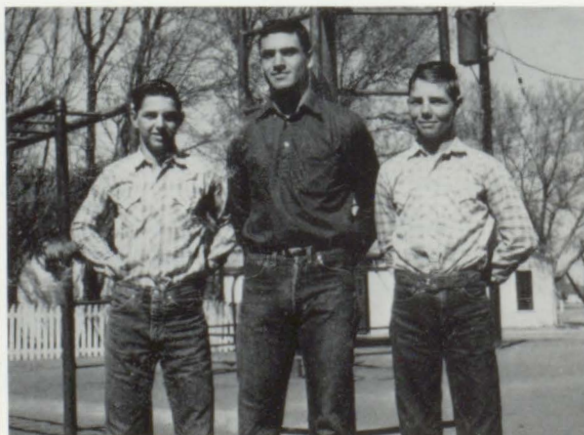

Bill Barlow, Lynn Brown, Rex Barlow, not pictured, Eldon Stoker.

Athletics

"If we win men's hearts throughout the world, it will not be because we are a big country but because we are a great country. Bigness is imposing. But greatness is enduring."

Adlai E. Stevenson



BRITAIN 1944 MARSHALL ISLANDS MARIANAS ISLANDS PELELIU 1945 IWO JIMA OKINAWA KOREA 1950

REVOLUTIONARY WAR 1775-1783 FRENCH NAVAL WAR 1796-1800





TOP ROW: Bill Barlow, Carl Ritter, Roger Eder, Bill Scull, Dan Baxter, Rex Barlow, Duane Stoker, Don Gifford, Eldon Stoker, Paul Simmons, Eddie Templer, Dick Ohrman. MIDDLE ROW: Jack Fuller, Howard Hooker, John Stavely, Don Spady, John Holcomb, Chuck McCall, Ray Green, Doug Smith, Don Weiser, Damon Berry, Sam Howell, Jim Garner. BOTTOM ROW: Forrest Frazee, Bud Adamson, Russel Simmons, Jim Alexander, John Weber, Randy Weiser, Don Rittgers, Gary Cloyd, Leon Tanck, Lynn Brown, Leslie Rittgers.



Football

THE '62-'63 FOOTBALL SEASON

The 1962-63 season was not as successful in game standings as in other years but was very successful in community and school spirit. The Eagles lost 7 games and tied one but the record is no indication to the scores of the games. There were several close games that the margin between scores were a touchdown or less.

Several boys received special honors despite the record of the team. Those named to the All-Conference football team were Lynn Brown, Les Rittgers, and Don Weiser.

Eagles in Action



Don Weiser
and
Damon Berry
after
Rebound

Don Weiser
Shooting Free
Throw



Paul Simmons
Jumping
Don Weiser
and Doug Smith
ready for tip

Leon Tanck
Rebounding



Paul Simmons
Rebounding

Dan Nelson
Rebounding





“A” Team

Mr. Woelk - Coach, Jim Offill - Manager, Ken James, James Alexander, Jim Buck, Leon Tanck, Russel Simmons, Damon Berry, Don Weiser, Dan Nelson, Gary Cloyd, Norman Krueger - Manager, Mr. Lobach - Coach.

BASKETBALL SCORES 1962-1963

<u>EADS</u>			<u>EADS</u>		
46	Cheyenne Wells	49	61	Crowley County	68
38	Hugo	46	36	Stratton	61
43	Springfield	44	52	McClave	44
51	Crowley County	66	44	Walsh	45
53	Hugo	48	63	Holly	65
52	Holly	57	62	Walsh (ot)	63
52	Cheyenne Wells	45	63	Kit Carson	62
63	McClave	61	33	Walsh	43
63	Stratton	56	46	Springfield	52
50	Springfield	59			

WON 6
LOST 13



“B” Team

Mr. Woelk - Coach, Charles McCall, Roger Eder, John Holcomb, Russel Simmons, James Alexander, Rudy Aldrich, John Stavely, Don Rittgers, Dennis Singer, Mr. Lobach - Coach.

BASKETBALL SCORES 1962-1963

<u>EADS</u>			<u>EADS</u>		
13	Cheyenne Wells	29	33	Stratton	25
23	Hugo	32	41	Springfield	51
13	Springfield	22	28	Crowley County	50
40	Crowley County	47	26	Stratton	42
33	Hugo	39	23	McClave	33
43	Holly	55	33	Walsh	44
35	Cheyenne Wells	42	48	Holly	64
31	McClave	36	36	Walsh	41
			35	Kit Carson	37

WON 1
LOST 16



TOP ROW: Robert Woods; Coach, Dan Baxter; Don Gifford, Eldon Stoker, Lynn Brown, Jack Fuller, Ray Green, Forrest Frazee, Dick Ohrman, Manager. BOTTOM ROW: Sam Howell, Rex Barlow, Mike Riggins, Boyce Kelly, Duane Stoker, Bud Adamson, Louis Brown.

The scores for this season were:

Eads	38	Kit Carson	15
Eads	43	Cheyenne Wells	13
Eads	28	Hugo	26
Eads	15	Holly	39
Eads	18	Crowley County	38
Eads	43	Kit Carson	15
Eads	23	Hugo	31
Eads	8	Fowler	38
Eads	14	Manzanola	27
Eads	21	Holly	27
Eads	23	Manzanola	31
Eads	30	Stratton	25
Eads	13	Crowley County	28
Eads	31	Stratton	21

Wrestling 1963



Bill Barlow wrestles



Boyce Kelley wins



Bud Adamson wins



Coach Woods and the team encourage fellow wrestler.



Forrest Frazee wrestles at District



Lynn Brown wrestles at state



BACK ROW, left to right: Jim Alexander, Jim Garner, Bill Barlow, Bud Adamson. MIDDLE ROW: Ray Green, Leon Tanck, Don Rittgers, Don Weiser, Dan Nelson. FRONT ROW: Doug Smith, Lynn Brown, Jim Offill.

Track



ROBERT O. WOODS
Coach

MEETS

Lamar Relays - April 20

District Meet - May 11

State Meet - May 18

Favorites

"Democracy is . . . the recurrent suspicion that more than half of the people are right more than half of the time . . . an idea which hasn't been disproved yet . . ."

E. B. White

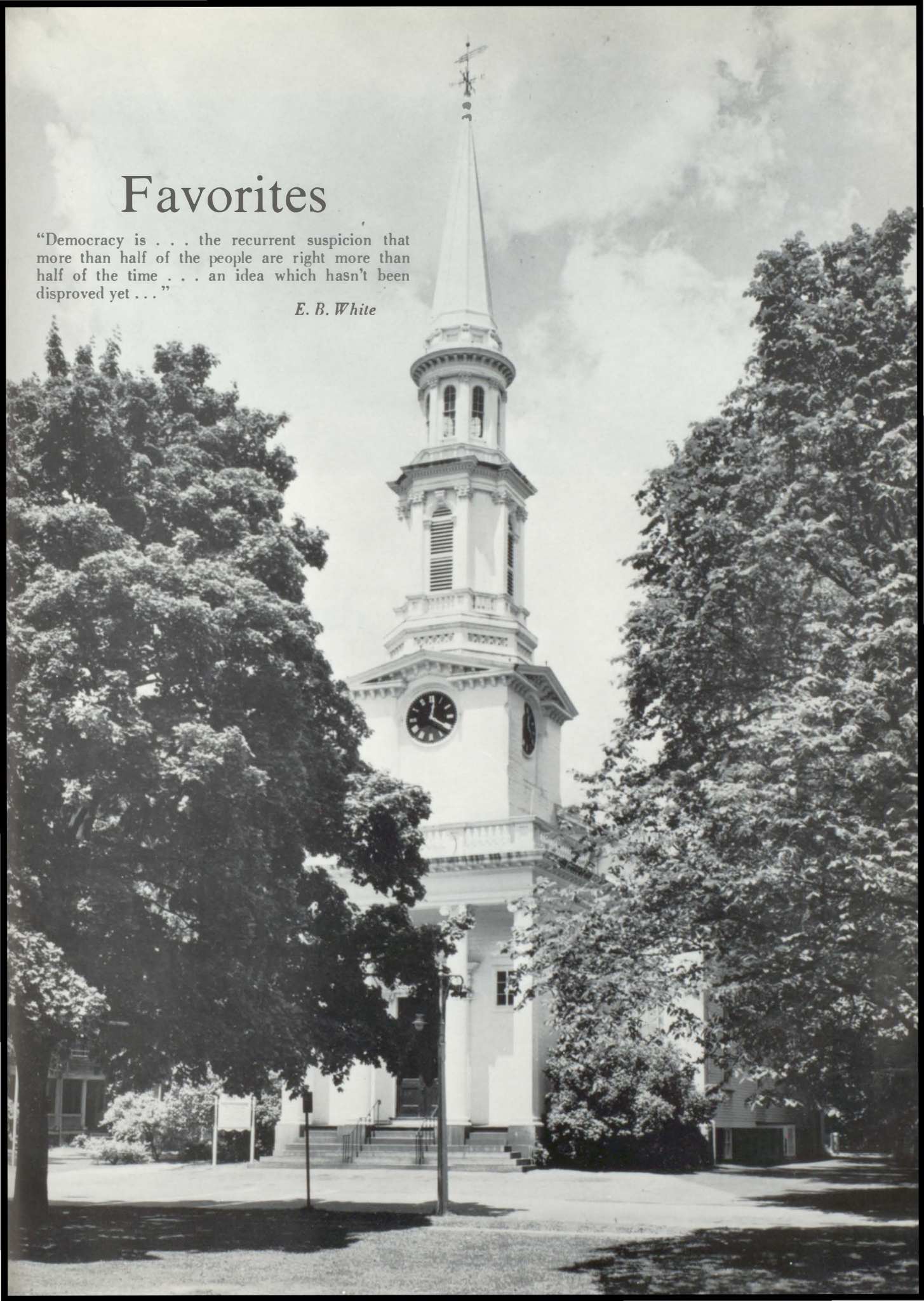



'The Crew'

Boarding

Presented by



Pajama Party



Come with me!



Hup two, three, four!



She's out cold

House Reach

Junior Class



HE has MY tie! !



Looking for something?



Sharon and Shirley Meier

Marty and Marilyn Miller



Karen and Kathy Peters

Karilyn and Marilyn Richardson



Where Trouble Comes Double



Linda and Lois Adamson

Jolene and Marlene Schmitt



Areta and Shaleta Blooding

Don and Florence Baxter



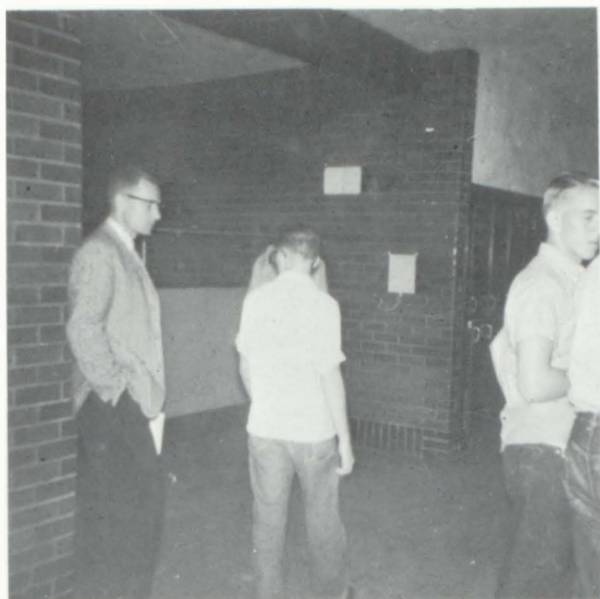

Hall Patrol



"Miss 1963"



la la la or Go Go Go



Hee! Hee!



Rogue's Gallery



Do you call that singing?



Dining Hall



Huddle



Daydreaming?



Loaded



Eagle Congregation



Hi, Lee!



Who's teacher here?



Eliot Ness Tonight!



All tied up !?



How!



Looks Interesting

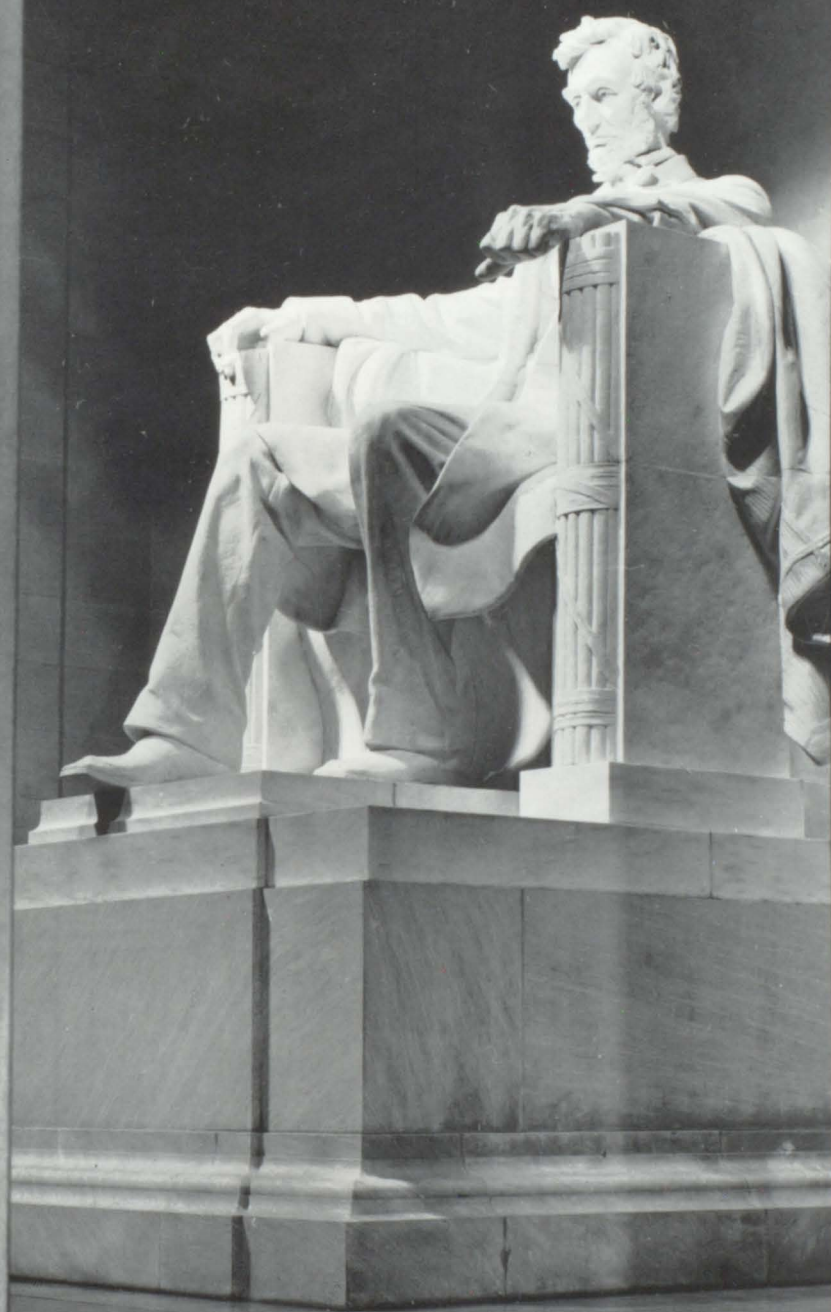

Junior High.

"I have never had a feeling politically that did not spring from the Declaration of Independence . . . I would rather be assassinated on the spot than surrender it."

Abraham Lincoln



Grade Seven

Don Aldrich
Terry Bendorf
Pam Barnes
Margaret Bowen

Nick Bowser
Saundra Britt
Joe Brenton
Lee Brown

Larry Forrest
Marlene Jacobs
Lonnie Howell
Jerry Kelley

Bob King
Faye Lane
Esther Lane
Daryle Lovett

Marilyn Lyons
Aleta Nummery
Bonnie Mays
Sandy O'Dea

Charlott Olson
Dan Richards
Larry Rehm
Janie Robertson

Blaine Schmitt
Bob Weil
Kenneth Van Schooten
Mrs. Gereke
Sponsor





MR. WOODS
Sponsor



Karan Osborne

Grade Eight

Ted Abrams
Kenneth Baker
Kirk Barlow
Steven Barlow

Mary Blooding
Eddie Buck
Lynda Cooper
Joe Dunlap
~~Linda Easley~~

Linda Easley
Wesley Fischer
Gary Forrest
Dennis Frazee

Gale Garner
Kathy Gray
Robert Kelley
Tom King

Dave Kretzer
Lauren Lefferdink
Jim Lyon
Vaughn Marcum

Dennis McDaniel
Barbara Popejoy
Velma Reeves
Larry Rehm

Mike Shotton
Gary Tuttle
Jackie Watts
Larry Wyatt





BACK ROW: V. Marcum, G. Garner, D. Frazee, M. Shotton, R. Kelley, T. Abrams, S. Barlow, W. Fischer, E. Buck, D. Aldrich, Coach Lobach. FRONT ROW: L. Forrest, G. Tuttle, G. Rehm, R. Evans, G. Forrest, R. Weil, S. Hines.

Basketball

Wrestling

BACK ROW: E. Dunlap, K. Van Schooten, L. Wyatt, D. McDaniel, T. King, G. Parker, D. Richards, K. Barlow, Coach Woods. FRONT ROW: L. Brown, B. Schmitt, D. Baker, L. Howell, B. King, N. Bowser, L. Rehm, J. Kelley.





BOTTOM ROW: Sandra Britt, Charlotte Olson, Larry Forrest, Don Aldrich, Lonnie Howell, Scott Hines, Aleta Nunnery, Pamela Barnes. MIDDLE ROW: Janie Robertson, Bonnie Mays, Sandra O'Dea, Gary Forrest, Ted Abrams, Mike Shotton, Esther Lane, Terry Bendorf, Velma Reeves. BACK ROW: Barbara Popejoy, Linda Easley, Kathy Gray, Jackie Watts, Marlene Jacobs, Lauren Lefferdink, Karen Osborn, Mary Blooding, Lynda Cooper.

Jr. High Mixed Chorus



FRANK LOBACH
Director



LAUREN LEFFERDINK
Accompanist



TOP ROW: Faye Ann Lane, Jackie Watts, Kathy Gray, Linda Easley, Mary Blooding, Aleta Nunnery, Lauren Lefferdink, Barbara Popejoy, Marilyn Lyons. BOTTOM ROW: Esther Lane, Sandra O'Dea, Bonnie Mays, Janie Robertson, Marlene Jacobs, Margaret Bowen, Charlotte Olson, Sandra Britt, Velma Reeves, Mrs. Gereke, Sponsor.



CHEERLEADERS: Terry Bendorf, Karen Osborn, Lynda Cooper, Pamela Barnes.

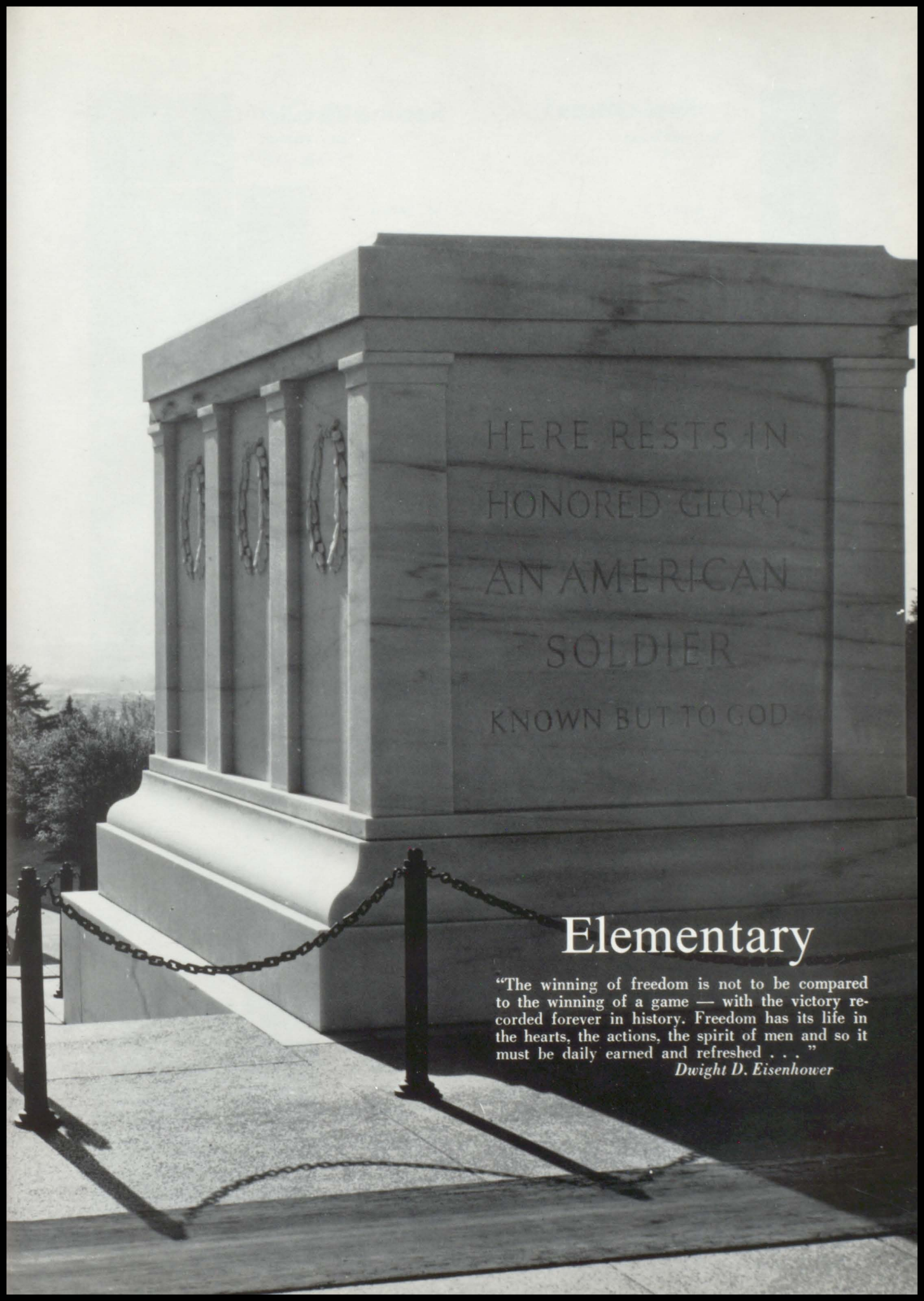

HERE RESTS IN
HONORED GLORY
AN AMERICAN
SOLDIER
KNOWN BUT TO GOD

Elementary

"The winning of freedom is not to be compared to the winning of a game — with the victory recorded forever in history. Freedom has its life in the hearts, the actions, the spirit of men and so it must be daily earned and refreshed . . ."

Dwight D. Eisenhower



First Grade

Mrs. McMann



B. Amerine



B. Barlow



D. Batterton
G. Bransgrove



R. Brown
E. Cunningham



M. Davis
R. Fisher



J. Frederick
G. Immer
R. Jones



E. Lang
D. Lulf
N. McCracken



S. Meier
S. Meier
K. Peck



D. Penn
K. Price
K. Philip



D. Richardson
N. Rose
O. Segers



J. Shankle
D. Wissel
C. Woelk

Second Grade

Mrs. Forsyth
D. Adamson



M. Barnes
G. Bowen
D. Buck



C. Crow
S. Frazee
S. Gray



S. Groomer
J. Immer
M. Jewell



C. Mast
K. Peters
J. Philip



D. Buck
D. Richardson
A. Weirick



V. Stanley
Mrs. Durrett
M. Berger



R. Brown
F. Buck
L. Davis



W. Frazee
C. Immer
J. Japhet



B. Little
M. Miller
T. Pearcey



K. Peters
L. Pisher
R. Osborn



J. Shankle
D. West
S. Wood





Third Grade

Mrs. Dunlap



V. Barlow



B. Batterton
R. Berry



C. Bethel
J. Brenton



E. Criswell
A. Cunningham



N. Frederick
J. Grasmick
B. Gray



L. Hronymus
B. Hollis
I. Japhet



L. Kelly
M. King
C. Laird



C. Little
K. Lyons
D. Mays



C. Miller
S. Miner
J. Osborn



D. Popejoy
T. Richards
B. Ritter



B. Tyrell
V. Van Schooten
R. Weirick

Fourth Grade



Mrs. Sibcy



L. Baker



K. Barlow
S. Blooding

L. Bradbury
A. Buck
K. Cranford



C. Dawson
M. Eder
K. Edwards



B. Fischer
A. Grasmick
S. Kelley



B. Kretzer
K. Lindholm
M. Miller



M. Miller
S. Minor
M. Moyer



K. Negley
N. Osborn
E. Parker



V. Pearcy
D. Peck
C. Rehm



J. Schleining
M. Scull
D. Segers



J. Shankle
D. Shotton
V. West





Fifth Grade

Mrs. White
M. Alexander

B. Baxter
T. Bendorf

C. Bowen
R. Buck

K. Everman
S. Fisher

C. Frazee
V. Holcomb

D. Kretzer
D. Lyon

S. Miller
J. Negley

P. Parker
D. Penn

E. Popejoy
K. Richardson

M. Richardson
S. Rose

J. Smith
T. Weeks

R. Wyatt

Sixth Grade

Mrs. Fox
J. Addington

J. Aldrich
B. Barlow

J. Barlow
M. Bently
C. Brenton

M. Berger
S. Criswell
L. Dawson

M. Fischer
J. Frazee
M. Garner

D. Green
W. Immer
D. James

J. Japhet
V. Koch
T. Laird

C. Larkins
J. Lefferdink
S. Osborn

M. Popejoy
C. Peterson
S. Ritchie

B. Robertson
N. Rose
G. Scull

D. Segers
G. Shotton
H. Van Schooten

C. Simmons
K. Wissel
K. Wilcox





Alma Matthews
Gloria Davis
Maynard Davis
Duane Fenton



Scott Forsythe
Barbara Gifford
Debra Hetzer
Denise Hetzer



Todd Larrew
Marlena Marx
Ellen Mitchell
Doris Riggan



Bruce Stavelly
Gary Stoker
Kenneth Wiser

Third and Fourth Grades

Valorie Briggs
Calvin Covalt
Eddie Davis
Linda Davis

Kristine Hetzer
Ken Larrew
Tery Larrew
Charles Stavelly



Kenneth Carpenter
Gary Baer
Rhonda Cloyd
Douglas Forsythe



Larry Gifford
Claire Hetzer
Ronnie Howe
Sherry Larrew



Becky Mitchell
Darrell Ohrman
Roger Spady
Gail Voss

Seventh and Eighth Grades

Mr. Buddy E. Wiser
Scotty Briggs
Cleta Covalt
Marlene Howe

Barbara Lerrew
Gary Lerrew
Gerald Lerrew
Edward Mitchell
Joyce Ohrman
Frances Stavelly
Roger Stocker
Caroline Voss

First and Second Grades

Below:

Mrs. Jane Hetzer
Kenny Baer
Jerry Blakemore



Kathy Stoker Gordon Voss

Fifth and Sixth Grades



Arlington Elementary



Mrs. Edna Crowl
TEACHER



Judy Anderson Dennis Wyckoff
SECOND GRADE



Patricia Anderson
THIRD GRADE



Cecil Anderson Beverley Groves
FIFTH GRADE



Charlotte Anderson Mike Wyckoff
SIXTH GRADE

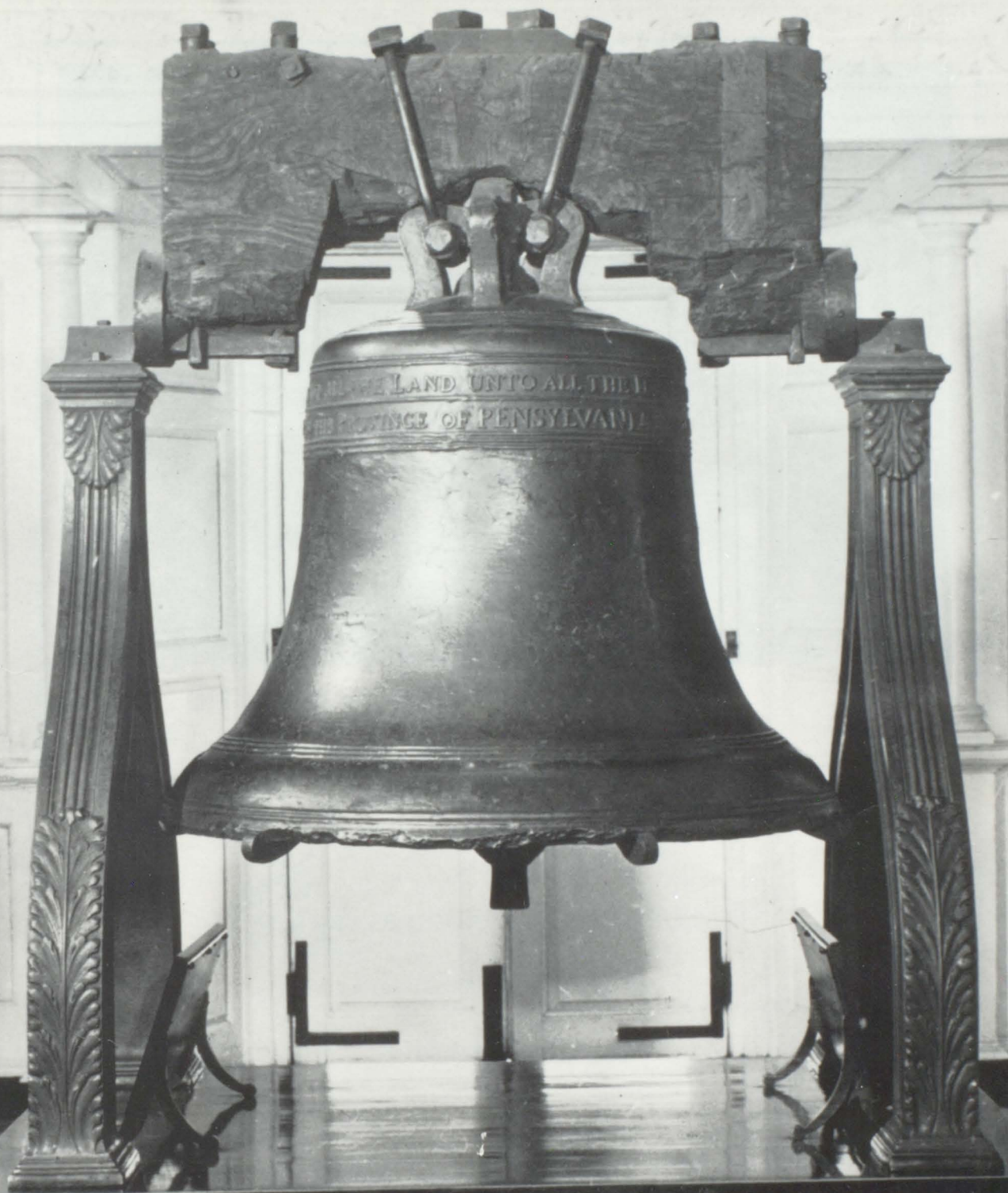

Advertisers

"Where liberty dwells, there is my country."
Benjamin Franklin



CROW'S

STOP AND SHOP FOOD STORES

Your Friendly ^AG Grocery

Stop, Shop and Save

Phone 438-5881

Eads, Colorado

CLYDE AND BERNICE CROW (Owners)



SMITH'S

SMITTY, EVELYN, DOUG, JUDY

**DON'T WORRY
... GET HER GIFT**



Ready-to-Wear

Shoes

Dry Goods

Phone
438-5422

Eads, Colorado

Good Luck, Grads

CULVER'S SERVICE



Texaco Products, Tires
Tubes and Accessories
W. H. CULVER, Prop.
Phone 438-9903
Eads, Colorado



Phone 438-9902

EADS CONSUMERS SUPPLY

Mgr., RALPH LANCASTER

RON'S RADIATOR SHOP

When you have a radiator leak
Don't Squawk, cuss or squeak
Go to Ron's Radiator Shop
He'll make that nasty leak stop

RON McDANIEL

Phone 438-5325

1212 Luther

SCROGGINS REAL ESTATE

Selling Real Estate
Twenty-Three Years

Farms and Ranches Have Never
Been a Side Line

Good Luck, Class of '63

OLLY SCROGGINS



**EADS IMPLEMENT
CO.**

DON RITTGERS
BERNARD KOCK

Phone 438-5821
Eads, Colorado

EASTERN COLORADO UTILITY



"Quality goes in before the name goes on."

Phone 438-5526

Eads, Colorado



BICKEL'S CONOCO



Phone 438-5309



**EADS FLOWER
SHOP**

MR. AND MRS. KEITH WISSEL
Owners



Meats
Fruits
Vegetables

Phone 438-5371
Eads, Colorado

SCHOGGEN GROCERY

HOLCOMB'S COURT AND STANDARD SERVICE



"Best in Service"

Highway 287 and 96

Phone 438-5495

DOUG'S AUTO SERVICE

DOUGLAS McCracken

Safety Stickers

Minor Tune-Ups

Major Overhauls

Wrecker Service

909 Wansted

438-5582

PLATEAU NATURAL GAS

"I do the work when
you have automatic
gas appliances."



BENNY FISHER
107 E. 15
Phone 438-5852

"Naturally It's Gas"



EADS BOWLING LANES

You'll Have
a "Ball" When
You Go Bowling.



FRANCIS FRAZEE
Proprietor

Phone 438-5820
Eads, Colorado



M & G BODY SHOP



We Do Your Fender
and Body Work

Phone 438-5528

302 West 15 Street

Eads, Colorado



KIOWA PHARMACY



JIM PENN, Reg. Pharmacist

Phone 438-9900

1311 Maine
Eads, Colorado

TRIANGLE CLOTHIERS

Men's and Ladies' Clothing
Towels and Linens

E. T. LOVETT

Children's Furnishings
Teenage Apparel

1205 Main
Eads

JACK'S MARKET

Haswell, Colorado

TASTEE TREET DRIVE-IN

SHRIMP AND CHICKEN IN A BASKET

Summer - 9:30-10:30
Sundays - 3:00-10:30

402 East 15th
Eads

SOUTHEASTERN COLORADO POWER COMPANY

Lamar

La Junta

Eads

HASWELL HOTEL

Haswell, Colorado

HOME OIL COMPANY

211 E. 15th

Eads

WAGON WHEEL CAFE

Good Food

Eads

EADS TRAILER COURT

Eads, Colorado

LINDA'S BEAUTY SHOP

Hair Stylists

Eads

