

1966



EAGLE





Areta,
How about that!
gam first on this
page too! This is my
lucky day! It has been a
pleasure to know you and I wish
you the best of every thing in the
years to come.

Areta,
To a sweet
girl. I have
enjoyed knowing
you these last 12
years. I will think
of you when I think
about E.H.S. Good
luck to you, you deserve
it, and may God bless
you.
Love,
Jill

Areta,
To a real
sweet girl
I love
you
Good luck
E.H.S.

Areta
To a real swell
friend I have
enjoyed knowing
these past few
years. Best of luck
in all you do.
Love
Linda

Areta
Well I might as well
write a book everybody see
is. Never forget all the
fun we have had in
our 12 years of school
together.
May success always
come your way.
May God bless your
yours always.
Love ya
Mert

Areta,
To one of the
sweetest friends
I know. I'll
always remember
the things we've
done together and
all the things
you've done for
me.
Love,
Carol Jan

Areta,
To one of the
sweetest friends
I know. I'll
always remember
the things we've
done together and
all the things
you've done for
me.
Love,
Carol Jan

The Annual Staff of Eads High School Presents

A midnight service will be held in Christ Episcopal Church Wednesday night beginning at 10:30, with special seasonal music to be followed at 11 o'clock by observance of the Holy Communion. The Right

The

E

a

g

l

e

1965 - 66

of christian faith, much which is obscure and confused becomes clearer.

"We realize that even suffering has its part in the slow

the Episcopal Communion at 11:15 Christmas Eve, followed by special music including an Epiphany play by R. M. Corbin, a. m. Christmas Eve, and special music will be rendered by the choir. E. M. Taylor, will of Midnight.

Midnight the Sacred Wednesday night Vincent S. W. Leigh; as a special men's Christmas will be held at 10 o'clock. High School choir, directed by the choir.

A Christmas held in Our Church, conducted by Kuehner.

On Christmas candlelight service and song will be by Lutheran Musical Society.

Mrs. R. and choir the musical following:

Adam, by R. a duet, "Jesus Mrs. W. K. B. a trio, "Bethlehem Dickinson, by P. W. Wood Leager; and them: "Unry to God in ous Christmas Sheep Lay congregation several Ch

The or three High

Areta,
Best of luck
always to a
sweet friend
and classmate.
I don't think
I could have
got this annual
finished if it
hadn't been for
your help on
pictures. Thanks
so much.

Love,
Dorothy
"66"

Areta.
Best of luck.
to a sweet friend
hop you had sup
luck in line
Herald Lerner
"67"

Areta,
Good luck in
all you do. Always
keep smiling &
you will have
only the best
for that's what
you deserve.
Love,
Connie
"66"

Areta,
To the sweetest
classmate. Best
of luck always,
Linda
"66"

Eads, Colorado

Areta
To a real
sweet girl whom
always gives me trouble
lots of luck
Dale
"69"

Areta
To a swell
classmate.
Best of luck
Bet Barlow
"66"

Areta
To a real
good gal
that will go
far in life
Best of luck
to you always
Linda
"66"

Areta
To a real
sweet girl
who always
gives me trouble
lots of luck
Dale
"69"

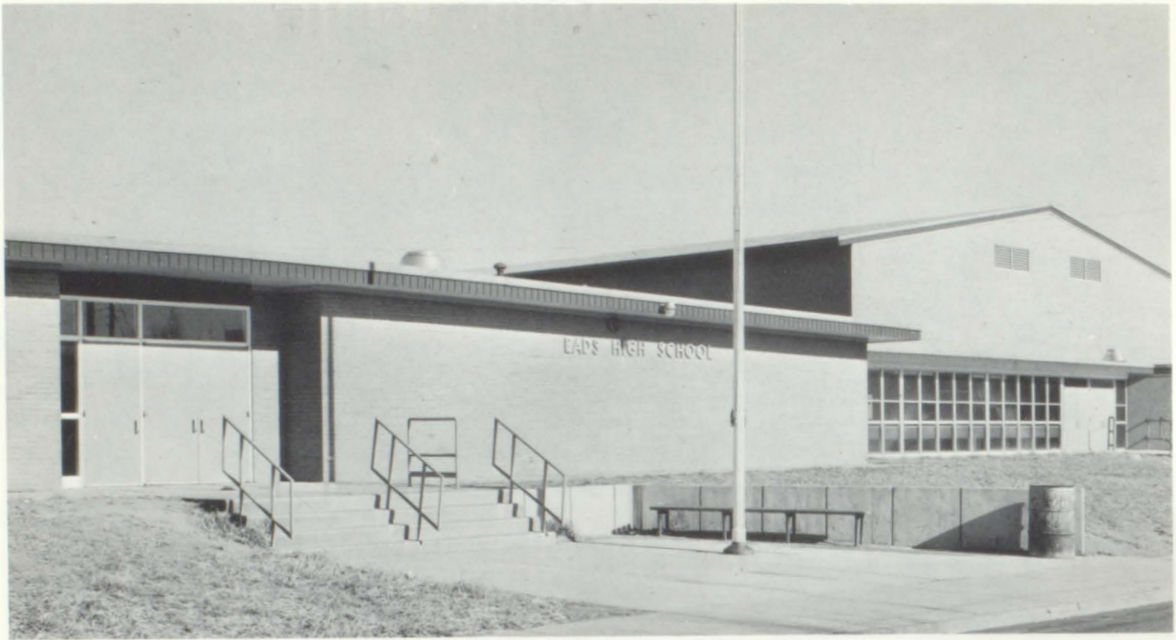

Foreword

"The Eagle" has at last been completed. The Annual Staff has worked many long hours on this annual, but we have truly enjoyed our work. We have attempted to capture some of the pleasant memories shared by students of Eads High School. As you look through this book, we hope it will make you recall all of the wonderful experiences at E.H.S.

DOROTHY GIFFORD
Editor-in-Chief

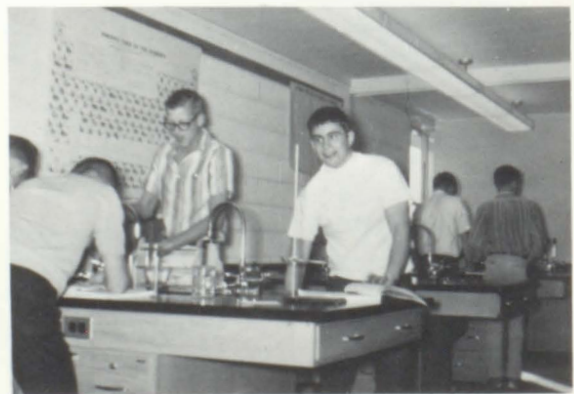
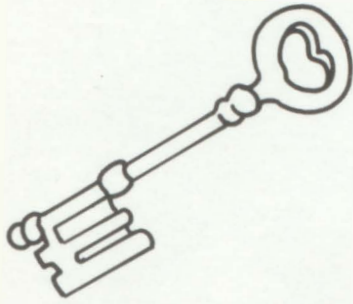

Table of Contents



Foreword 2

Administration 5

Faculty 11

Seniors 15

Juniors 24

Sophomores 28

Freshmen 32

Elementary 37

Organization 44

Athletics 53

Activities 61

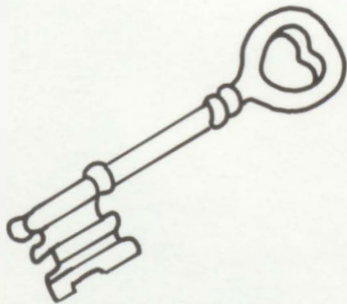
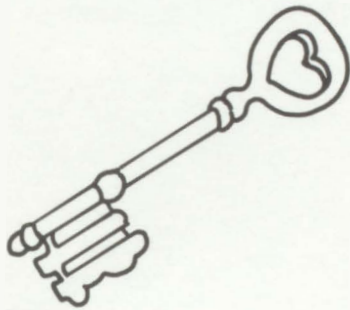



The Class of '66 proudly dedicate the EAGLE of 1966 to our parents. We have finished twelve of the most important years of our lives and without your faith, help, and encouragement we would never have reached this goal. This is our way of saying "Thank you" for every sacrifice you have made for us.



ADMINISTRATION

Administration



Congratulations to the Sponsor, Editor, and staff of this 1966 yearbook. May this achievement act as a catalysis for your future achievements.

To the remaining student body, may this yearbook be an inspiration to you as you face the future, and also furnish gratifying recollections for you during your times of reminiscence.

Your School Superintendent,
R. E. ANDERSON

As we travel down the path of life the pleasant association of our high school days will become fond memories. As a result of the thoughtful work

of the annual staff we will be able to recall many of these high school experiences by opening and reading this our annual of 1966. Like good art this book will be more and more cherished as the years go by. Congratulations to the annual staff on a difficult job well done.

Sincerely,
V. E. WILLIAMS
High School Principal



Congratulations to the Seniors of 1966! You have reached another milestone along the pathway to adulthood. It is hoped your experiences as students in Eads High School have prepared you to meet the next leg of your journey with confidence and the deter-

mination to succeed at the endeavor of your choice.

To the other students of Eads High, take advantage of every opportunity to prepare yourselves well, for the time is coming.

Sincerely,
R. O. WOODS
Principal, Eads
Elementary



My Congratulations to the Annual Staff.

This piece of work institutes an excellent mirror of the past year. I am sure that each student will look back on each occasion with fond memories.

Sincerely,
B. E. WISER
Principal, Haswell Elementary

Board of Education



(L. to R.) William Anderson, President; T. Jerry Blackemore, Eldon Bethel, Fred Offill, R. E. Anderson, Charles Bowen, Treasurer; Lloyd Philpy, Betty Shotton, Secretary.

To the Staff, Editor, and Sponsor of the Eads High School yearbook and to the whole high school student body:

We, the Board of Education of Kiowa County School District No. Re-1, join in congratulations on the publication of this yearbook. We realize the hard work and long hours that have been put in on this book, but we hope it will be something each student will cherish in future years.

We, the Board of Education are interested in all the students of District Re-1 now and in the future.

Board of Education
WILLIAM N. ANDERSON
President

Try Kiowa Drug for Dependable Service

Eads Bus Drivers



FRONT ROW (l. to r.): Burrel Wissel, Keith Wissel, Ray Buck, Ronnie McDaniel. SECOND ROW: Glen McKnight, Byron McDaniel, John Adamson, Sam Rehm. BACK ROW: Ray Griswold, Duane Hansen.

Eads Cooks



Mrs. Kingsley, Mrs. York, Mrs. Rittgers, Mrs. Clark.



Haswell Cook

Hazel Spady

Culver's Auto Supply

Eads Custodians

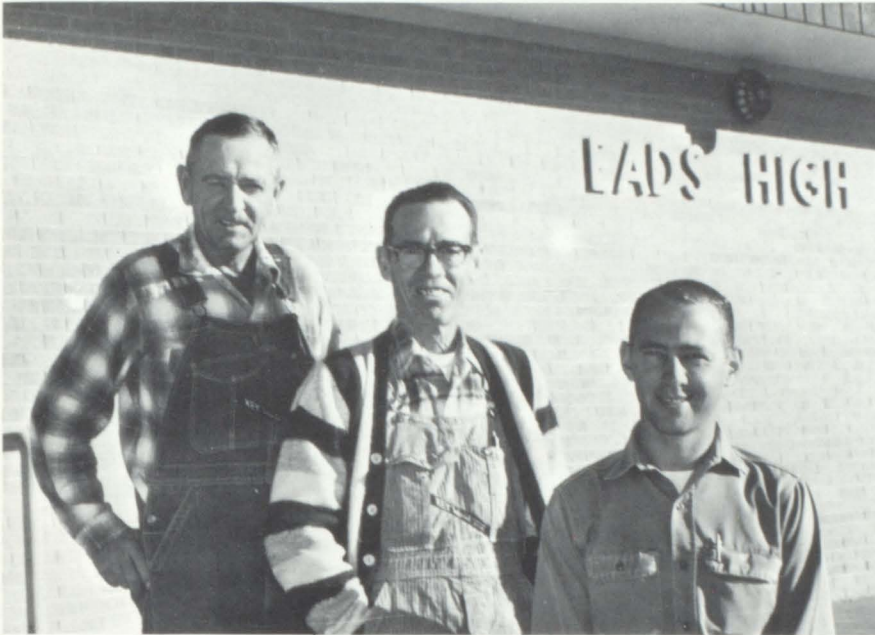

Pete Schleining

"Dutch" Henney

Pete Koch

Haswell Bus Drivers



Frank Stoker, Bob Ohrman, Harold Cloyd not shown.

Haswell Custodian

Clyde Mohler

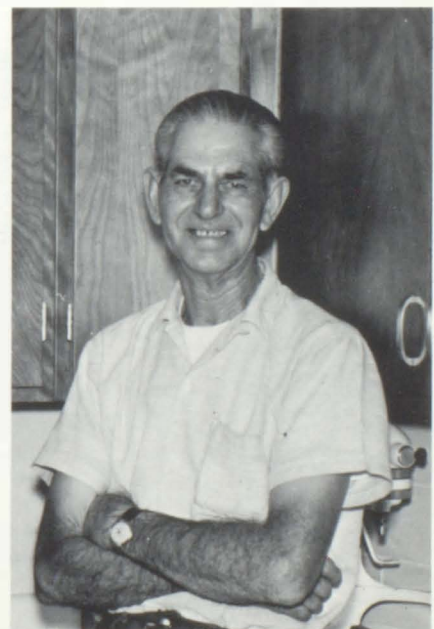

*Eads Consumer Supply Company
Co-op Service Station*



Bird Man of E. H. S.



Cheerleader of the Year



Pep for our Eagles



Christmas Thoughts



Speech, Me??



Daily Cleanup



Halls of Education

The First National Bank

Serving Kiowa County since 1887



FACULTY

High School Faculty



MR. ANDERSON
Superintendent



MR. WILLIAMS
Drivers Ed. and
Am. Problems



MR. JACOBS
H.S. Mathematics



MR. LIESEN
Band



MR. WOELK
Commercial Arts



MISS OSBORNE
Librarian
Miss M. Osborne



MRS. HUDSON
English



MISS LESSENDEN
Home Economics
and Science



MR. DIEI
Science



MR. RITTER
Industrial Arts
and Science



MR. L. WILLIAMS
Social Studies
and Coaching



MRS. MAYS
Secretary

Grade School and Haswell Faculty



MRS. LAVELLE
Grade 1



MRS. DURRETT
Grade 2



MRS. FORSYTH
Grade 2



MRS. DUNLAP
Grade 3



MRS. SIBCY
Grade 4



MRS. WHITE
Grade 5



MRS. FOX
Grade 6



MRS. GEREKE
Jr. High and
Spanish I



MR. WOODS
Eads Principal
and Coaching



MR. HOGAN
Physical Ed.



MR. WISER
Haswell Principal
Grades 7 and 8



MRS. MILLER
Grades 5 and 6



MRS. HETZER
Grades 3 and 4



MISS MATTHEWS
Grades 1 and 2

*Stop & Shop
Grocery*

Faculty in Action



And furthermore. . .



And you were saying?



Believe it or not, you passed!!



You're kidding



Now look fellas,
it's like this!!!



Meditation



Lawrence Welk?

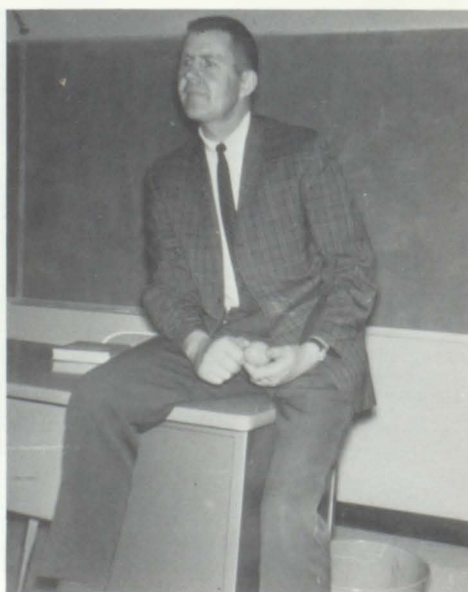

Man from U.N.C.L.E.

Areta
to a fine gal in
whom I have enjoyed having
in psychology. Best of luck
in the future.
Cock Williams

Areta,
to a real
sweet gal &
classmate. Best
of luck in every-
thing you do.

Love ya
Danna
"66"

Areta,
Best of luck to a
grand Senior gal.
I hope you always
have the best in
life.
Jolyn

SENIORS



MR. WILLIAM WOELK, SPONSOR

CHUCK McCALL

President; Eads 12; Band 1; Baseball 3, 4; Basketball 1, 2, 3; Boys' State 3; Mixed Chorus 1; Class Favorite 1; Class Officer 4; "E" Club 4; Football 1, 2, 3, 4; Jr. Play 3; Office Secretary 4; Paper Staff 1; Student Council 1, 2, 4; Student Council Officer 1, 2.

CAROL JEAN JACOBS

Vice-President; Eads 12; Cheerleader 4; Mixed Chorus 1, 2, 3, 4; Class Officer 4; Jr. Play 3; National Honor Society 3, 4; Paper Staff 3, 4; Pep Club 1, 2, 3, 4; Vocal Groups 3, 4.



BRENDA

ADDINGTON

Secretary and Treasurer; Eads 12; Mixed Chorus 1, 4; Class Favorite 3; Class Officer 4; Homecoming Queen 4; Jr. Play 3; Office Secretary 3, 4; Paper Staff 3, 4; Pep Club 1, 2, 3, 4; Cheerleader 3, 4.

Holcomb's Court & Standard Service

LAURETTA FRAZEE

Student Council Representative; Eads 12; Annual Staff 3, 4; Band 3, 4; Band Officer 3; Cheerleader 4; Mixed Chorus 1, 3, 4; Class Officer 4; Majorette 3, 4; Office Secretary 4; Paper Staff 3, 4; Pep Band 3; Pep Club 1, 2, 3, 4; Student Council 3, 4; Vocal Groups 3, 4; Girls' State 3.



JOYCE SIMMONS

Reporter; Eads 12; Annual Staff 3, 4; Mixed Chorus 1, 2, 3, 4; Class Officer 3, 4; Girls' State 3; Library Assistant 4; Office Secretary 2; Paper Staff 4; Pep Club 1, 2, 3, 4; Pep Club Officer 2; Vocal Groups 3, 4.

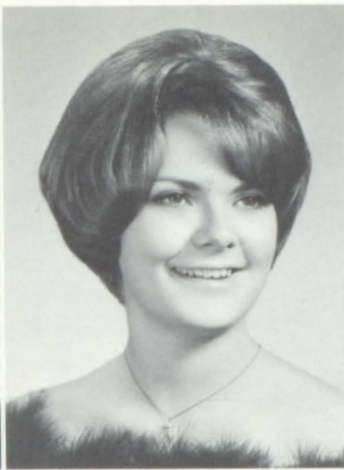
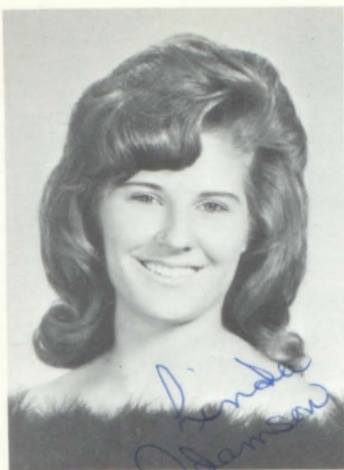

LINDA ADAMSON

Eads 6; Cheerleader 2; Library Assistant 3; Office Secretary 1; Pep Club 1, 2, 3.

PAMELA ALDRICH

Eads 12; Annual Staff 3, 4; Band 1, 2, 3, 4; Band Officer 4; Chorus 1; 2, 3, 4; Jr. Play 3; Office Secretary 2, 3; Paper Staff 3, 4; Pep Band 1, 2, 3, 4; Pep Club 1, 2, 3, 4; Pep Club Officer 1; Student Council 4; Vocal Groups 3, 4.

MARILYN BAKER

Eads 12; Band 1, 2, 3, 4; Band Officer 4; Cheerleader 3; Chorus 1, 3, 4; Class Favorite 2; Class Officer 2; Jr. Play 3; National Honor Society 4; Majorette 3, 4; Office Secretary 3; Paper Staff 3, 4; Pep Band 1, 2, 3, 4; Pep Club 1, 2, 3, 4; Pep Club Officer 1, 2; Science Fair 1, 2; Student Council 4; Vocal Groups 3, 4.

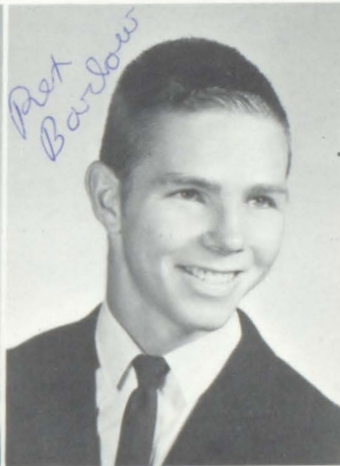
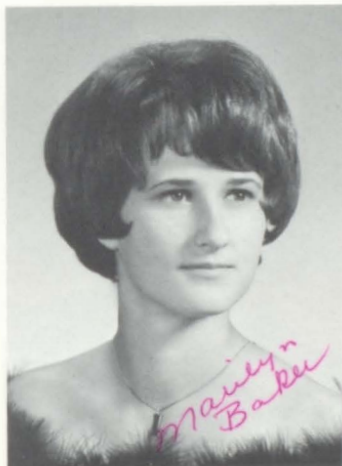

REX BARLOW

Eads 6; Football 2, 3, 4; Library Assistant 3; Office Secretary 3; Student Council 4; Wrestling 1, 2, 3, 4; "E" Club 1, 2, 3, 4.

DIXIE BEESON

Eads 2; Paper Staff 4; Pep Club 3, 4.

LINDA BETHEL

Eads 6; Chorus 1, 2, 3, 4; National Honor Society 4; Paper Staff 3, 4; Pep Club 1, 2, 3, 4; Student Council 1; Vocal Groups 3, 4.



Bethel Conoco



ARETA BLOODING

Eads 12; Annual Staff 3, 4; Mixed Chorus 1, 2, 3, 4; Home Economics Assistant 4; Library Assistant 2, 4; Pep Club 1, 2, 3, 4; Science Fair 1; Vocal Groups 3, 4;

SHALETA BLOODING

Eads 12; All State Choir 4; Annual Staff 4; Band 1, 2, 3, 4; Mixed Chorus 1, 2, 3, 4; Office Secretary 4; Paper Staff 3, 4; Pep Band 1, 2, 3, 4; Pep Club 1, 2, 3, 4; Science Fair 2; Vocal Groups 3, 4;

VONNIE BRABB

Eads 5; Annual Staff 4; Cheerleader 3, 4; Mixed Chorus 1, 4; Class Officer 2; Homecoming Queen Candidate 3; Library Assistant 3; Office Secretary 4; Paper Staff 3, 4; Pep Club 2, 3, 4;



HERMAN CAREY

Eads 12; Library Assistant 3, 4;

Schmitt & Crow Excavating

NICK COOPER

Eads 12; Baseball 1; Mixed Chorus 1, 2, 3, 4; Football 1; Jr. Play 3; Library Assistant 1, 4; Office Secretary 1; Pep Club 4; Track 1, 2; Wrestling 1;

ROGER EDER

Eads 12; Annual Staff 3, 4; Band 1, 2, 3, 4; Baseball 3, 4; Basketball 1, 2, 3, 4; Boys' State 3; Class Officer 1, 2; "E" Club 3, 4; Football 1, 2, 3, 4; Jr. Play 3; National Honor Society 3, 4; Paper Staff 3, 4; Pep Club 3; Pep Band 1, 2; Student Council 1, 2, 3, 4; Student Council Officer 3, 4; Track 3, 4;

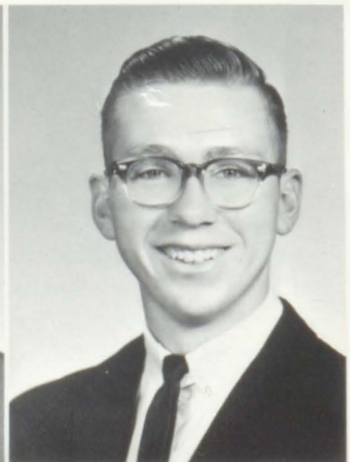



JOLYN GEREKE

Eads 7; All State Choir 4; Band 1, 2, 3, 4; Mixed Chorus 1, 2, 3, 4; Jr. Play 3; Majorette 3, 4; Office Secretary 2; Paper Staff 4; Pep Band 1, 2, 3, 4; Pep Club 1, 2, 3, 4; Pep Club Officer 2; Science Fair 2; Vocal Groups 3, 4.

DOROTHY GIFFORD

Eads 4; Annual Staff 3, 4; Class Favorite 1, 4; Class Officer 2; Homecoming Queen Candidate 2; Library Assistant 4; Office Secretary 3, 4; Student Council 2, 4; Pep Club 1, 2, 3, 4; Pep Club Officer 3, 4; Paper Staff 3, 4.

JOHN HOLCOMB

Eads 12; Annual Staff 3, 4; Band 1, 2, 3; Band Officer 2, 3; Baseball 3, 4; Boys' State 3; Class Favorite 2; "E" Club 3, 4; "E" Club Officer 4; Football 1, 2, 3, 4; Jr. Play 3; Office Secretary 4; Paper Staff 3, 4; Pep Club 3; Student Council 1, 2, 3; Track 2, 3; Wrestling 2, 3, 4; Basketball 1.



BETTY KELLY

Eads 11; Pep Club 1, 2, 3; Jr. Play 3.

JILL MESSENGER

Eads 12; Class Officer 1; Library Assistant 3, 4; Pep Club 4.

VIRGINIA MILLER

Eads 4; Mixed Chorus 1; Library 4; Pep Club 1, 2, 3.

*Baker's
Service*



Janette Peterson



Mike Riggins



JANETTE PETERSON

Eads 12; Band 1, 2, 3, 4; Band Officer 4; Mixed Chorus 1, 2, 3, 4; Home Economics Assistant 3; Library Assistant 3, 4; Pep Band 1, 2, 3, 4; Pep Club 1, 2, 3, 4; Pep Club Officer 3; Science Fair 1, 2, 3.

MIKE RIGGINS

Eads 4; Football 3; Library Assistant 4; Wrestling 1, 3.

DENNIS SINGER

Eads 12; Baseball 3, 4; Basketball 1, 2, 3, 4; Class Officer 3; "E" Club 2, 3, 4; Football 1, 2, 3, 4; Library Assistant 4; Track 1, 2, 3, 4; Science Fair 1, 2, 3.



JOLENE SCHMITT

Eads 12; Mixed Chorus 1, 2, 3, 4; Jr. Play 3; Science Fair 1; Pep Club 4.

MARLENE SCHMITT

Eads 12; Mixed Chorus 1, 2, 3, 4; Office Secretary 4; Pep Club 2, 3, 4; Science Fair 1, 2.

Eads Superior Truck Stop

CLARK & CHARLOTTE BEESON

Honesty is our Policy



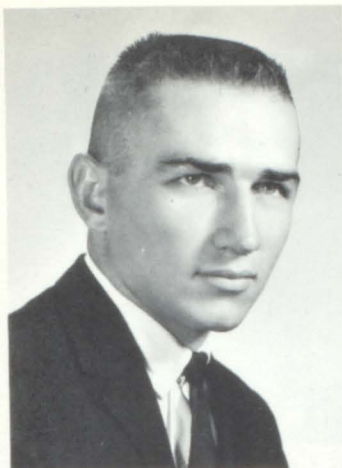

DON SPADY

Eads 6; Baseball 3, 4; Basketball 1, 2, 3, 4; Class Favorite 3; "E" Club 3, 4; "E" Club Officer 4; Football 1, 2, 3, 4; Track 3, 4;

DONNA WATTS

Eads 12; Band 1; Mixed Chorus 1; Library Assistant 4; Office Secretary 3; Pep Club 1, 2, 3, 4.

Kenda Weil



KENDA WEIL

Eads 10; Band 1, 2, 3, 4; Band Officer 3, 4; Mixed Chorus 3, 4; Pep Band 1, 2, 3, 4; Pep Club 1, 2, 3, 4; Science Fair 1, 2; Vocal Group 3, 4; Junior Play 3; Paper Staff 3, 4.

Gambles



Lawrence, Grace,
Danny, and Lois

RANDY WEISER

Eads 12; Annual Staff 3, 4; Basketball 1; Mixed Chorus 4; Class Officer 1, 2, 3; Football 1, 3; Jr. Play 3; Library Assistant 1, 2, 3; Office Secretary 4; Paper Staff 1, 2; Track 2.

LINDA WILCOX

Eads 6; Library Assistant 4; Pep Club 1, 2, 3, 4; Science Fair 1.



Class History

Twelve years ago on August 30, 1954, thirty-seven frightened boys and girls experienced their first day of school. They were Bruce Boehs, Nick Bowser, Johnny Holcomb, Jimmie Reeves, Dennis Singer, Brenda Addington, Pamela Aldrich, Lynne Herrick, Esther Kerfoot, Janette Peterson, Joylene Schmitt, Marlene Schmitt, Herman Carey, David Cordes, Roger Eder, Tom King, Eldon Lee, Chuck McCall, Dennis McDaniel, Bruce Owens, Larry Rehm, Doug Rouse, Wayne Skipper, Randy Weiser, Wayne Springer, Marilyn Baker, Areta Blooding, Shaleta Blooding, Laurretta Frazee, Carol Jacobs, Alberta Mays, Jill Messenger, Joyce Simmons, Carol Ward, Donna Watts, Romona Conley. The teachers were Mrs. Garner and Mrs. Gregston. Before the year was over we lost Carol Ward and Romona Conley.

In our second year we gained Don Davis, Fred Rollo, Betty Kelly, and Kenda Weil; but we lost Esther Kerfoot. Mrs. Mary Buck was our teacher.

Our third year started with the addition of Inez Good, Joe Popp, and Lynda Penn. This brought our total to thirty-eight. Mrs. Lois Mills and Mrs. Clara Dunlap were our teachers.

Ralph Kling, Robert Maggart, Jerry Kung, Catherine Vitera, and Linda Cooper joined us in the fourth grade. The fourth grade teacher was Mrs. Lois Sibcy. We lost Bruce Owens, Gary Walker, Bruce Boehs, and Doug Springer.

Mrs. Alva White and Mr. Edwin Lack were our fifth grade teachers. The new additions that year were Art Severson and Gary Sallee. Don Davis and Inez Good left then.

In our sixth grade we were under the guidance of Mr. Waldo Wilson. Those joining our class were Gay Richetts, James Alexander and Larry Hoffman; but Mike Klinge, Doug Rouse, and Gary Sallee left.

Mrs. Gereke and Mr. Pierce shared the responsibility of starting us in junior high. That year the Chivington seventh grade class was combined with our class at Eads. This added Gene Parker, Rex Barlow, Linda Adamson, Lois Adamson, and Jolyn Gereke to our class. Other new members were Vonnie Brabb, Linda Wilcox, Lonnie McGill, Dan Baxter, and David Kretzer. Vonnie Brabb left us before the year was over and Nick Bowser remained in the seventh grade.

Mr. Deidiker was our eighth grade sponsor. Sandy Linsacum, David Johnson, Juanita Johnson, Richard Johnson, and Sam Howell were new members that year. But the Johnsons left before graduation. David Kretzer, Tom King, Larry Rehm, Dennis McDaniel, and Gene Parker did not graduate with us.

We finally made it to high school. We were a freshman class to remember. The Haswell kids joining us were Carolyn Hagler, Nick Cooper, Bill Scull, and Virginia Miller. Mr. DeSantis was given the responsibility of sponsoring our class. Sandy Linsacum, Sam Howell, Lynda Penns, and Carolyn Hagler left our class that year.

We went through our sophomore year with the addition of Eileen LaMay and Vonnie Brabb.

In our junior year we lost Eileen LaMay and gained Jim Yost. This year we received a new sponsor, Mr. William Woelk.

Finally reaching our senior year we lost Dan Baxter and Lois Adamson. We now have a total of thirty-three in our graduating class. Nineteen of the original first grade will graduate together.



Always Eating! ? !



Party Time



Talking?



Oh! That Smarts! !

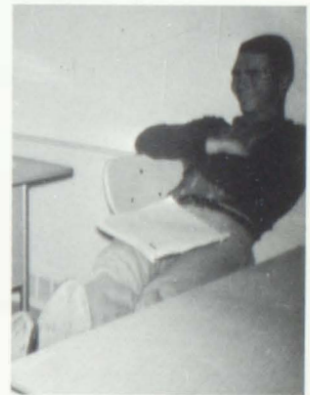

Relaxing!



Handsome Seniors



What Are You Up Too??



Take It Easy, Randy! !



Tired!



Not Really! !

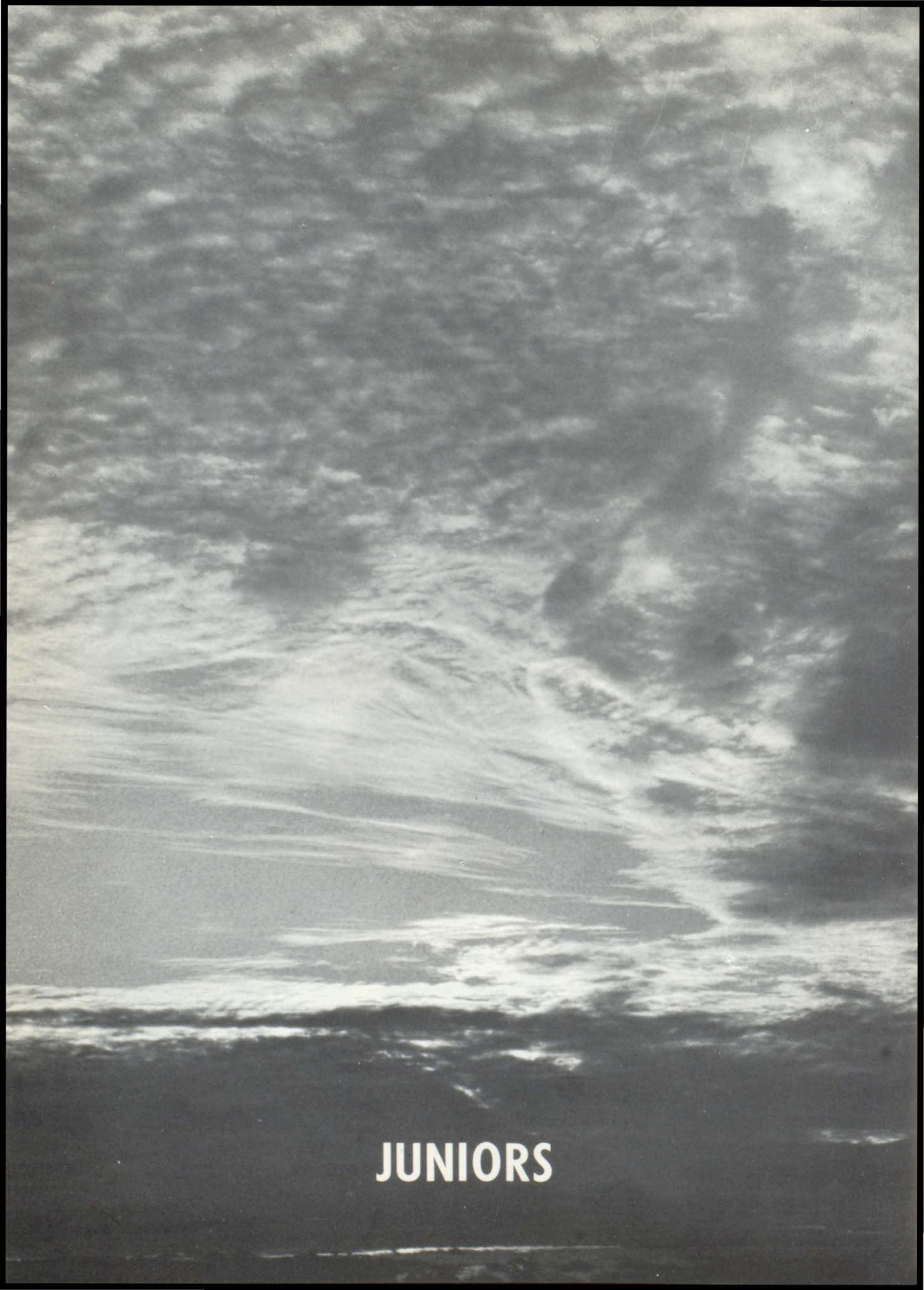

JUNIORS



Mrs. Frances Hudson, Sponsor

Mr. Kenneth Ritter, Sponsor



Mike Shotton, President

Gary Tuttle, Vice-President

Vaughn Marcum, Secretary and Treasurer



Linda Easley, Reporter

Ted Abrams, Student Council Representative

Sharon Anderson

Kenneth Baker

Kirk Barlow

Judy Beeson

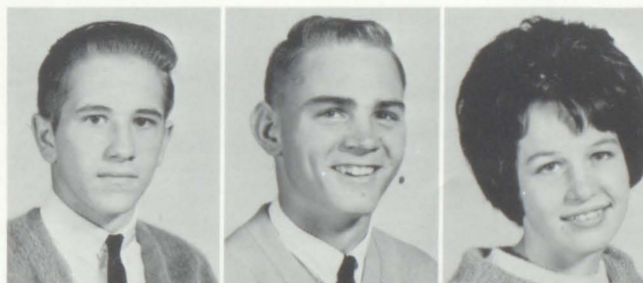

Mary Blooding

Edwin Buck

Linda Cooper



Cleta Covalt

Pamela Davis

Joe Dunlap



The Silver Comb

Gary Forrest

Denny Frazee



Gale Garner

Kathy Gray

Robert Kelley

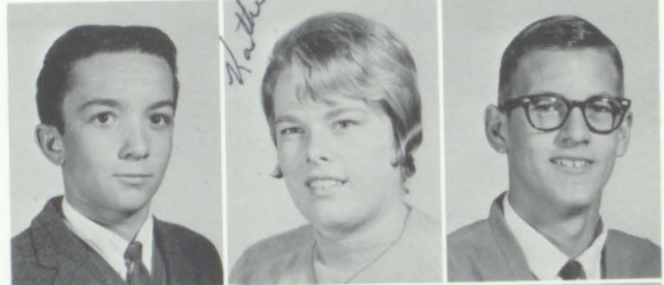

John Kemp

Gerald Larrew

Jim Lyon



Steve Myers

Karen Osborn

Barbara Popejoy

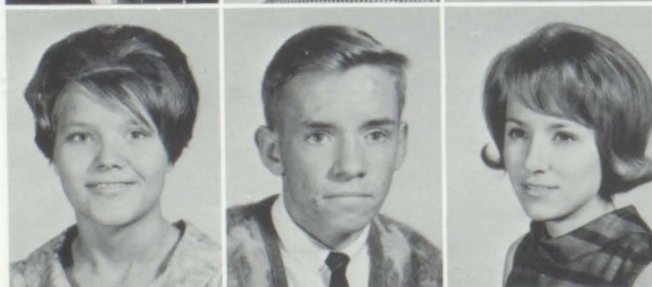

Velma Reeves

Bill Schurr

Frances Stavely



Caroline Voss

Jacklyn Watts

Larry Wyatt

Davis Ranch



Boy that looks good!



Candy? Coke? Popcorn?



Future Homemakers??



Busy Librarians



Interesting?



Mad Scientists!



Are you loafing?



The Thinker!



SOPHOMORES



Mr. Jacob Diel, Sponsor

Daryle Lovett, President



Scott Briggs, Vice-President

Marlene Howe, Secretary and Treasurer



Esther Lane, Reporter

Roger Stoker, Student Council Representative

Don Aldrich

Steve Barlow

Donna Beeson

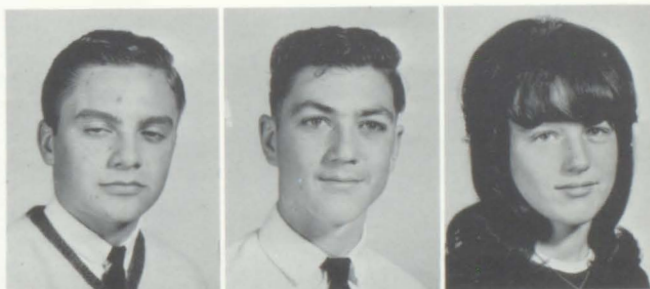

Terry Bendorf

Beth Bowen

Joe Brenton

Lee Brown

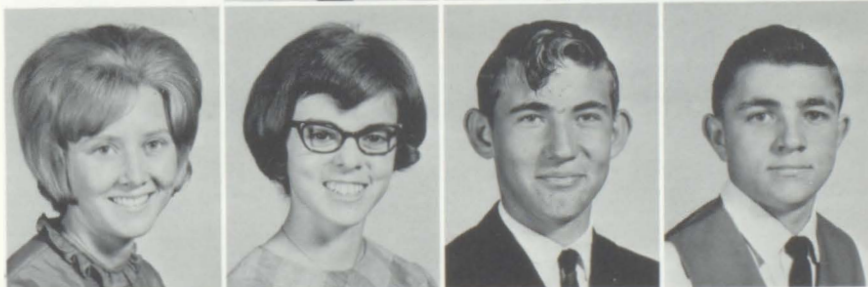

Whit Eikner

Roger Evans

Larry Forrest

Marlene Jacobs



*Parker's
SNC Trucks*

Faye Lane

Barbara Larrew

Gary Larrew

Gary Liesen

Maralyn Lyon

Bonnie Mays

Ed Mitchell



Aleta Nunnery

Sandy O'Dea

Charlotte Olson



Joyce Ohrman

James Parker

Gary Rehm

Larry Rehm



Dan Richards

Janie Robertson

Blaine Schmitt

Bob Weil



Sophomore Musicians



Typists?!



Tell 'em, Teach.



Class time



Work hard!!!



Quit gossiping, Joyce.



Hey Ed!



Test time



Surprise!



FRESHMEN



Mr. Frank Jacobs, Sponsor

Vernon Koch, President

Milton Fischer, Vice-President



Joyce Barlow, Secretary &
Treasurer

Gail Voss, Reporter

Vicki Williams, Student Council
Representative



Julia Addington

Jeanie Aldrich

Charlotte Anderson

Beverly Barlow

Margie Bently

Mary Ellen Berger

Cristine Brenton



Steve Criswell

Lee Jean Dawson

Doug Forsyth

Juanita Frazee



Merle Garner

Bonnie Gray

Dale Green

Danny Harris



Fischer's Shamrock Service Station

Mike Honaker

Ronald Howe

Walter Immer



Debbie James

Terry Laird

Penny Larrew



Sherry Larrew

Darrell Ohrman

Charlotte Peterson



Mike Popejoy

Sandy Ritchie

Butch Robertson



Nancy Rose

Marie Schwerdfeger

Gary Shotton

Cheryl Simmons



Herb Van Schooten

Kenneth Van Schooten

Kathryn Wilcox

Kenneth Wissel

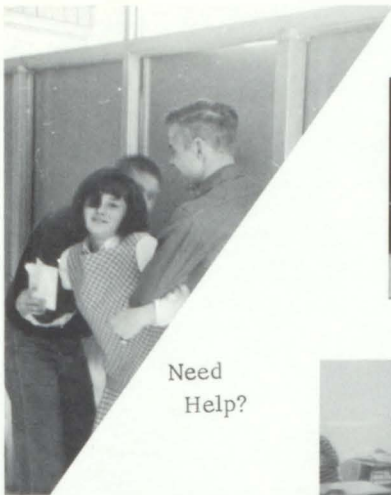

Need
Help?



Daydreaming?



Look lively



Studying?!?



Eeck!!



Hi, Jeanie!



Ah, now.



Time out



Scinetists?



The
Line
up

We need your head in our business
Burrel's Barber Shop
-35-



Interesting



Got to go!

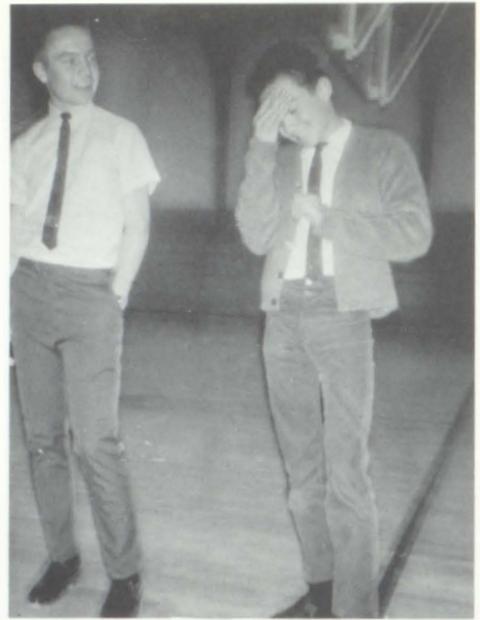

Bashful?!?



Homecoming '65



Mr. Irresistible of '65



Cooking?



Freeway of E. H. S.



Ah, smile!

Trade at Stan's 66

A black and white photograph showing a massive, billowing cloud plume rising from the bottom of the frame. The cloud is bright white and has a complex, textured appearance with many folds and peaks. It expands as it rises, filling most of the frame. The background is a dark, uniform grey, suggesting a clear sky or a dark background. The overall effect is one of power and scale.

ELEMENTARY

Eighth Grade



Mr. Robert Woods, Sponsor



B. Baxter



T. Bendorf



C. Bowen



R. Buck



K. Everman



C. Frazee



V. Holcomb



J. Japhet



D. Kretzer



C. Larrew



D. Lyon



M. Manley



S. Miller



D. Myers



J. Negley



E. Osborn



P. Parker



K. Richardson



M. Richardson



S. Rose



M. Sheridan



J. Smith



R. Wyatt



M. Wyckoff



D. Yost



Smith's Dry Goods

Seventh Grade



Mrs. Gereke, Sponsor

L. Baker

K. Barlow

S. Blooding



A. Buck

K. Cranford

C. Dawson

M. Eder



K. Edwards

R. Evans

B. Fischer

S. Fischer



P. Heinle

S. Kelley

J. Kemp

B. Kretzer



E. Larrew

K. Larrew

K. Lindholm

M. Miller



S. Miner

K. Negley



G. Newman

N. Osborn

E. Parker

V. Pearcey

E. Popejoy



C. Rehm

J. Schleining

D. Segers

D. Shotton

V. West



Kiowa County Press

Established In 1887

Fifth Grade



Mrs. White
 Mrs. Fox
 M. Abrams
 V. Barlow
 D. Adamson
 B. Batterton
 J. Anderson
 L. Anderson
 S. Baxter
 M. Barnes
 D. Beeson
 D. Beeson
 R. Berry
 M. Beeson
 M. Beeson
 C. Bethel
 M. Berger
 J. Brenton
 G. Bowen
 E. Criswell
 R. Brown
 D. Buck
 A. Cunningham
 F. Buck
 N. Frederich
 C. Crow
 B. Gray
 L. Davis
 B. Frazee
 L. Hieronymus
 S. Frazee
 M. Honaker
 S. Gray
 I. Japhet
 D. Igou
 J. Immer
 C. Laird
 D. Lulf
 K. Lyon
 M. Miller
 C. Miller
 N. Myers
 R. Osborn
 S. Miner
 N. Parker
 S. Myers
 T. Pearcey
 D. Osborn
 K. Peters
 K. Peters
 J. Osborn
 J. Philip
 D. Popejoy
 L. Fischer
 T. Richardson
 D. Richardson
 A. Weirich
 B. Ritter
 D. West
 B. Van Schooten
 S. Woods
 R. Weirich
 D. Wyckoff

Sixth Grade



Millers Hardware

Third Grade



Mrs. Dunlap Mrs. Sibcey
J. Adamson B. Amerine
L. Beeson B. Barlow



T. Criswell B. Batterton
K. Crow E. Cunningham
S. Davis C. Davis



F. Dunlap M. Davis
R. Engle R. Fischer
B. Frazee J. Japhet



K. Frazee R. Jones
J. Frederick S. Kemp
G. Hainer D. Larrew



C. Hieronymus
M. Honaker
M. Jacobs



V. Kretzer
M. Laird
T. Larrew



D. Lulf
K. Pearcey
R. Weil



J. Weirich
D. West
K. Williams



P. Zimmerman

Fourth Grade



G. Lulf
C. Mast



N. McCracken
K. Peck



K. Philpy
N. Rose



O. Segers
D. Wissel



C. Woelk



Mast Welding & Mfg.

First Grade



Mrs. Durrett
Mrs. LaVelle
L. Abrams



D. Amerine
L. Anderson
R. Batterton



F. Crow
J. Dunlap
M. Engle
T. Hainer



M. Heinle
M. Heironymus
J. Hulteen
D. Jacobs



B. James
D. Kelley
M. Kelley
M. Larrew



C. Lulf
V. Lyon
R. Manley
J. Mast



M. Meeks
P. Osborn
S. Parker
K. Peck



P. Pischer
D. Rutledge
K. Segers
D. Thomas



J. Uhland
D. Weirich
J. Weirich
P. Weirich



J. West
W. Williams
C. Woelk
L. Woods

Second Grade

Mrs. Forsyth



C. Abrams



D. Beeson

L. Bendorf



D. Bethel

T. Crow



J. Delhagen

D. Dunlap



M. Ebright

N. Igou



L. Kelley

T. Lindholm



F. Miller

L. Osborn



J. Richards

S. Sheridan



S. Van Schooten

A. Weirich



M. Weirich

P. Zimmerman

Eads Flower Shop

Keith and Mary Lea Wissel

Haswell Elementary



FIRST GRADE
M. Barnett
P. Davis
D. Blakemore
R. Erickson
J. Kibel

SECOND GRADE
B. Groves
M. Blakemore
D. Kibel
B. Gallihar
D. Stavely
B. Stoker
R. Trijillo
K. Stoker
A. Voss
R. Stoker

THIRD GRADE
M. Blakemore
G. Davis
L. Stavely
C. Riggan
R. Spady

FOURTH GRADE
D. Hetzer
M. Marx
B. Stavely
D. Riggan
G. Stoker

FIFTH GRADE
G. Davis
S. Forsyth
B. Gifford
C. Kibel
E. Mitchell
M. Price
K. Wiser

SIXTH GRADE
C. Covalt
K. Hetzer
T. Larrew
D. Erickson
L. Trijillo

SEVENTH GRADE
J. Blakemore
V. Briggs
L. Davis
C. Stavely
K. Stoker

EIGHTH GRADE
G. Voss
C. Anderson
R. Cloyd
L. Gifford
B. Mitchell
B. Groves
D. Price
C. Hetzer
R. Spady
R. Larrew



Haswell Lumber Co.



ORGANIZATIONS

Eagle Yearbook Staff



P. Aldrich, Business Manager; J. Holcomb, Organizations Editor; J. Simmons, Athletic Editor; D. Gifford, Editor-in-Chief; L. Frazee, Class Editor; S. Blooding, Activities Editor; A. Blooding, Photographer; ROW 2: Karen Osborn, Linda Cooper, Ted Abrams, Kirk Barlow, Roger Eder, Rob Kelley, Joe Dunlap, Randy Weiser, Mary Blooding, Larry Wyatt, Frances Stavely, Vonni Brabb.



M. Baker, Feature Editor; J. Holcomb, Sports Editor; J. Gereke, Music Editor; Pam Aldrich, Editor-in-Chief; Carol Jacobs, Literary Editor; D. Gifford, Exchange Editor; L. Frazee, Art Editor; K. Weil, Distribution Editor; ROW 2: L. Easley, L. Cooper, Franci Stavely, Vonni Brabb, Shaleta Blooding, Ester Lane, Gail Voss, Linda Bethel, Brenda Addington, Gary Shotton, Vicki Williams, Dixie Beeson, Joyce Simmons, Ted Abrams, Roger Eder, Rob Kelley, Ed Buck, Larry Wyatt, Mary Blooding, Bill Schurr, Ken Baker, Roger Stoker.

Gifford's Conoco & Cafe

Eagle Leaders



ROW 1: Larry Wyatt, Vice-President; Roger Eder, President; Gary Larrew, Sec-Treasurer; Gary Shotton, Reporter; ROW 2: Marilyn Baker, Laurretta Frazee, Dorothy Gifford, Pam Aldrich, Cheryl Simmons, Vicki Williams, ROW 3: Vernon Koch, Chuck McCall, Ted Abrams, John Holcomb, Daryle Lovett, Rex Barlow, Mike Shotton, Roger Stoker

Junior High Leaders



Shirley Rose, Roy Evans, Doug Shotton, Danny Myers

"Bell's Grocery & Market"

High School Choir



ROW 1: J. Gereke, S. Blooding, J. Peterson, M. Schwerdfeger, B. Larrew, G. Voss, E. Dunlap, M. Shotton, T. Abrams, L. Forrest, G. Shotton, L. Dawson, J. Ohrman, B. Gray, J. Aldrich, F. Stavely, Mr. Liesen, ROW 2: C. Olson, V. Williams, S. O'Dea, M. Howe, C. Anderson, D. James, T. Laird, D. Harris, G. Liesen, V. Brabb, K. Weil, C. Jacobs, J. Frazee, E. Lane, P. Aldrich, V. Reeves, M. Bentley, ROW 3: M. Lyons, J. Watts, C. Covalt, K. Gray, S. Anderson, T. Bendorf, M. Blooding, L. Frazee, M. Baker, A. Nunnery, M. Berger, N. Rose, C. Peterson, L. Bethel, ROW 4: J. Schmitt, A. Blooding, M. Schmitt, C. Voss, B. Mays, L. Easley, D. Aldrich, R. Weil, R. Weiser, G. Rehm, D. Richards, W. Eikner, D. Lovett, K. Wissel, M. Honaker, J. Barlow, C. Simmons, B. Addington, J. Simmons.

Junior High Choir



ROW 1: K. Negley, K. Edwards, S. Miner, P. Hinle, M. Moyer, J. Schleining, K. Richardson, M. Richardson, M. Miller, V. West, C. Dawson, Mr. Liesen, ROW 2: J. Smith, N. Osborn, T. Bendorf, C. Frazee, D. Segars, K. Lindholm, G. Newman, K. Barlow, E. Parker, M. Eder, B. Fischer, B. Kretzer, ROW 3: V. Holcomb, S. Rose, M. Miller, D. Shotton, R. Evans, L. Baker, K. Cranford, S. Blooding, C. Rehm.

Linda's Beauty Salon

Eads High School Concert Band



The Eads High School Band now has a playing membership of seventy-five students. The band received a "Superior" rating last fall at the Colorado State University Band Day marching parade. The band has given a good account of itself at State festivals while at the same time growing in size. The band is also active in concert playing, football shows, pep band activities and community functions.

Junior High Concert Band



Roger and his tuba playing.



The First National Bank in Eads

Serving Kiowa County since 1887

Eads Marching Band

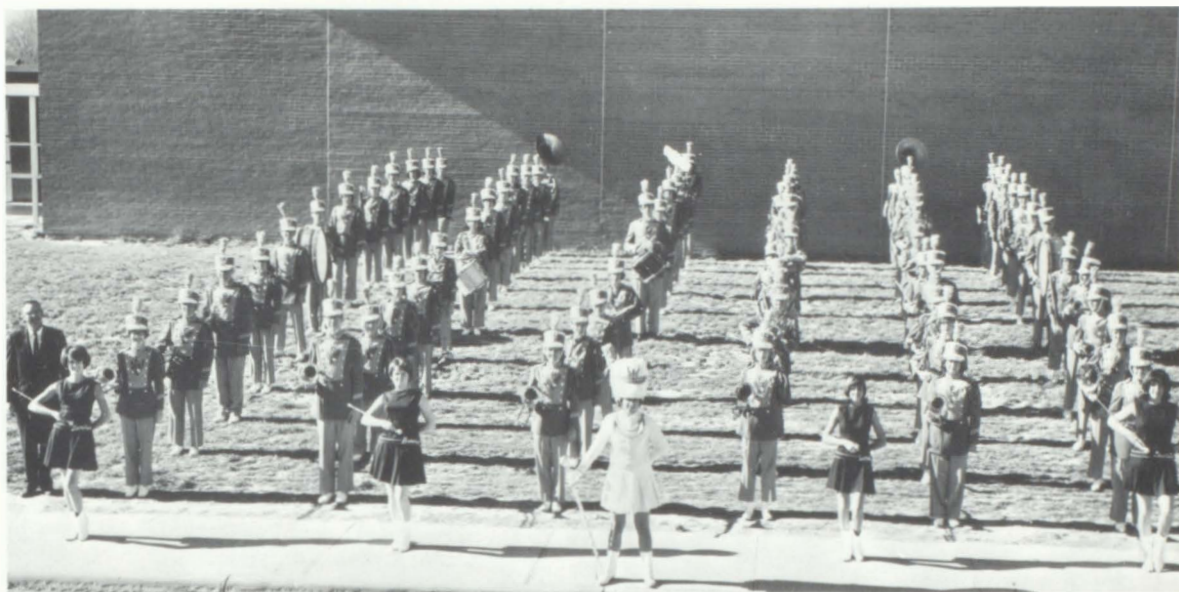

Under the direction of Mr. Liesen the E. H. S. marching band had a very good season this year. Besides marching and performing in the seven home football games we marched in the Kiowa County Fair Parade.

Drum Majorette and Twirlers



S. O'Dea, B. Mays, J. Gereke, L. Frazee, M. Baker.

Scroggins Real Estate

E Club Members



TOP: G. Garner, S. Briggs, D. Singer, R. Kelley, L. Wyatt, K. Baker K. Barlow, BOTTOM: R. Stoker, Reporter; R. Barlow, S.C. Rep.: R. Eder, Parliamentarian: D. Spady, Vice-President; J. Holcomb, President: D. Frazee, Sec. -Treasurer.

Associate Members



TOP: G. Forrest, J. Dunlap, T. Abrams, K. Wissel, S. Myers, BOTTOM: V. Marcum, C. McCall, G. Shotton, V. Koch, G. Tuttle, M. Garner.

Doug's Auto Service

Cheerleaders



WRESTLING

Brenda Addington

Lauretta Frazee

Ester Lane

BASKETBALL

Franci Stavely

Terry Bendorf

Carol Jacobs

Vonni Brabb



FOOTBALL

Terry Bendorf

Lauretta Frazee

Vonni Brabb

Carol Jacobs

Brenda Addington



Stavely Quarter Horses
-51-

Pep Club



ROW 1: T. Bendorf, L. Frazee, V. Brabb, E. Lane, C. Jacobs, B. Addington, F. Stavely,
 ROW 2: B. Gray, J. Robertson, B. Larrew, M. Howe, V. Williams, Reporter: M. Blooding,
 Vice-Pres.; M. Bowen, Sec. -Treas.; D. Gifford, Pres.; C. Simmons, C. Anderson, C. Peter-
 son, ROW 3: J. Ohrman, S. O'Dea, L. Wilcox, J. Addington, A. Blooding, L. Easley, D.
 James, M. Schwerdfeger, G. Voss, J. Simmons, ROW 4: C. Brenton, J. Peterson, S. Ritchie,
 M. Schmitt, J. Messenger, M. Baker, B. Mays, D. Beeson, C. Covalt, L. Bethel, ROW 5:
 J. Barlow, A. Nunnery, M. Jacobs, J. Frazee, M. Berger, B. Barlow, L. Dawson, J. Gereke,
 C. Voss, K. Gray, ROW 6: Sponsor, Mrs. Durrett, S. Blooding, J. Schmitt, N. Rose, P. Ald-
 rich, K. Weil, J. Aldrich, M. Bentley, S. Anderson Sponsor, Miss Lessenden.



You dropped what on the 50 yard line?

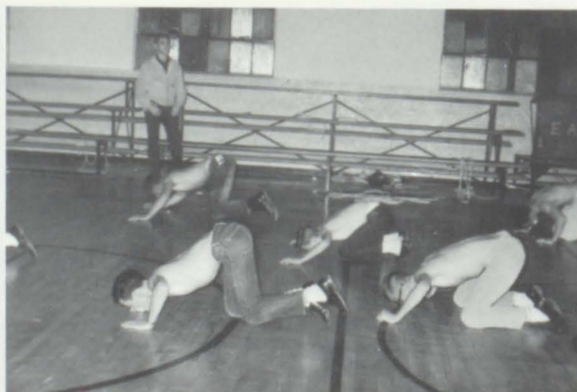

The peanut pushing pals of the lettermen's club.



ATHLETICS



Our Football Heroes

Looking back on the 1965 football season, I find many things to provide us with hope for the coming year. The squad this past season was composed of nearly all underclassmen. The boys developed very well and gained valuable experience for the future. The four Seniors on the squad gave the team the stability that it needed and we are sorry to see them graduate. Congratulations on a job well done!

VERN WILLIAMS
Coach

The 1965 football season was successful in that we gained good experience. The bulk of the team being made up of inexperienced players, it was very refreshing to see the desire they portrayed. I believe the highlight of the season was the 0-0 tie with Holly at homecoming.

LARRY WILLIAMS
Assistant Coach



Coach Larry Williams, Rex Barlow, Roger Eder, Don Spady, John Holcomb, Chuck McCall, Dennis Singer, Coach Vern Williams, Dennis Frazee, Gary Tuttle, Gary Forrest, Gale Garner, Kenny Baker, Bill Schurr, Steve Myers, Ted Abrams, Kenny Wissel, Mgr., Rob Kelley, Eddie Buck, Roger Stoker, Daryle Lovett, Don Aldrich, Lee Brown, Merle Garner, Mgr., Mike Popejoy, Dale Green, Darrell Ohrman, Vernon Koch, Milton Fischer, Gary Shotton, Ronnie Howe, Joe Dunlap, Student Trainer.

Eagles in Action

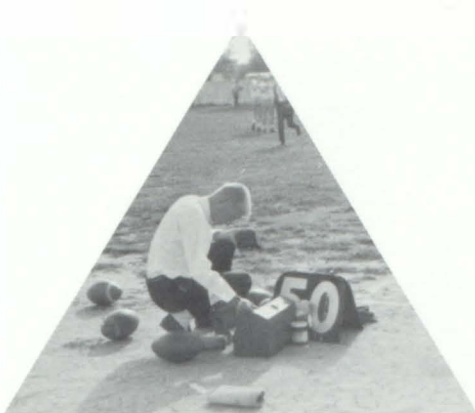

Where's thattape !!!



Kill that worm !!!



Put away that Play Boy !!!



That's our Vonnie !!!



... Amen?



Somebody lose their contacts?

Tastee Treat Drive-In

The Eads Eagles



BACK ROW; Kenny Wissel, Gary Larrew, Robert Kelley, Daryle Lovett, Roger Eder, Gary Forrest, Coach Larry Williams. FRONT ROW; Don Spady, Dennis Singer, Dennis Frazee, Don Aldrich, Gary Tuttle.



BACK ROW; Herbert Van Schooten, Bill Schurr, Whit Eikner, Doug Forsyth, Blaine Schmitt, Gary Liesen, Larry Forrest, Danny Harris, Coach Frank Jacobs, Gary Shotton, Scott Briggs, John Kemp, Ron Howe, Eddie Buck, Milton Fischer, Vernon Koch, Mike Honaker.

Triangle Clothiers

Complete Clothing for the Family

Eagles in Action



We Three Kings...



Keep Working Roger.



Easy Jump!



New Uniforms???



Looking for something?



Gossiping???

Plains Theater



BACK ROW; Merle Garner, Mike Shotton, Kenny Baker, Coach Robert Woods, Mike Popejoy, Butch Robertson, Darrel Ohrman, Kirk Barlow, Dale Green, Steve Criswell, Steve Myers, Ted Abrams, Johnny Holcomb, Gale Garner, Lee Brown, Larry Wyatt, Ed Mitchell, Roger Stoker, Rex Barlow.



I have enjoyed coaching this year's wrestling squad. It has been a privilege to work with such fine boys. The squad lacked experience but managed a respectable job anyway. I would like to thank the seniors for their cooperation. As you know, the nucleus of any team is the seniors and you have presented yourselves well. The returning squad member should look forward to next year with anticipation of good things to come.

Art's Repair Shop
Expert Auto Repair &
Wrecker Service



Rex Wins Again!



CONGRATULATIONS!!



Big John



The Barlow Brothers!!!

G. Garner 13-6-2

L. Brown 7-5-0

J. Holcomb 14-4-0

L. Wyatt 10-7-0



T. Abrams 4-8-0
S. Criswell 1-15-0



E. Mitchell 3-14-0
R. Stoker 7-8-0



Our Champion??



S. Myers 7-10-0



R. Barlow 20-4-0



K. Barlow 13-6-0

D. Green 1-15-0

Future Stars



Coach George Hogan, Edwin Larrew, John Negley, Eddie Osborn, Billy Baxter, David Lyons, Paul Parker, Mark Manley, Dennis Yost, Eddie Popejoy, Marty Miller, Doug Shotton, Ronnie Wyatt, Mike Sheridan, Mike Wyckoff, Keith Barlow, Chuck Bowen, Danny Myers, Kenny Lindhom, Roy Evans, Jim Kemp, Doug Kretzer, Robert Buck, Alan Buck, Steve Kelley, Sammy Miller, Leland Baker, Gary Newman, David Segers, Ken Larrew.



BACK ROW: Nancy Osborn, Cheryl Rehm, Sylvia Blooding, Vicki Holcomb, Shirley Rose, Judy Smith, Trudy Bendorf, Karen Cranford, Barbara Fischer, Janet Schleining, Janet Japhet, Emma Parker, Marilyn Richardson, Marilyn Eder, Patty Heinle, Vicki West, Kathy Dawson, Karen Negley, Karilyn Richardson, Mary Moyer, Konda Edwards, Marilyn Miller, Susan Miner.

West Construction Co. Richard West



ACTIVITIES

Royal Four



Queen: Brenda Addington
Attendants: Jr. Sharon Anderson, Fresh. Joyce Barlow, Soph. Ester Lane





*S
w
e
e
t
h
e
a
r
t*
*Q
u
e
e
n*

Voni Brabb

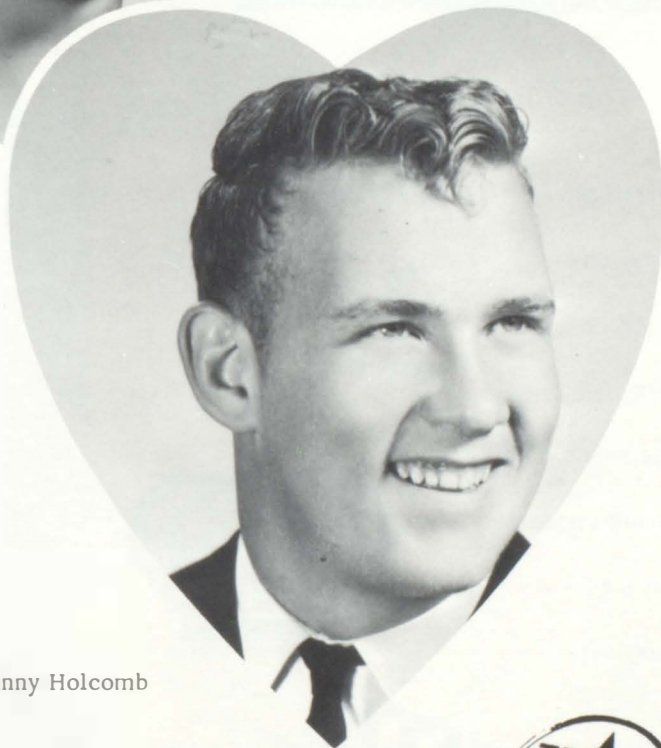

*S
w
e
e
t
h
e
a
r
t*
*K
i
n
g*

Johnny Holcomb

- Greenwood Oil Company



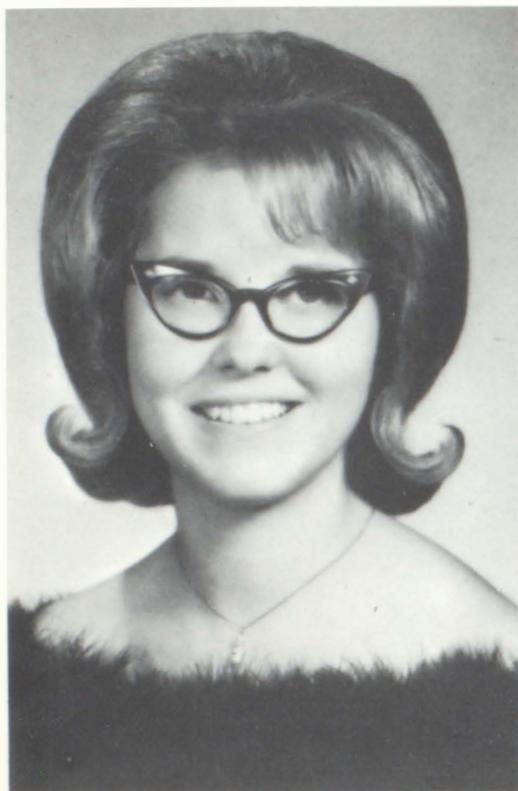

Annual
Queen

DOROTHY GIFFORD



Annual
King

ROGER EDER



ZENITH
Eastern Colorado
Utility



Junior Play Cast



FRONT ROW (L. to R.): Franci Stavely, Mrs. Hudson, Mike Shotton, SECOND ROW: Joe Dunlap, Mary Blooding, Robert Kelley, Steve Myers, Pam Davis, and Kenny Baker.

"Dear Delinquent"

David Warren - - - - -	Mike Shotton
Wilkinson - - - - -	-Kenny Baker
Penelope Shawn - - - - -	Franci Stavely
Det. Sgt. Pidgeon - - - - -	-Robert Kelley
Kenry Shawn - - - - -	Steve Myers
Helen Chandler - - - - -	Mary Blooding
Lady Warren - - - - -	Pam Davis
Sir George Martin - - - - -	Joe Dunlap
Director - - - - -	Mrs. Frances Hudson
Stage Manager - - - - -	Larry Wyatt
Prompter - - - - -	Dennis Frazee

Plateau Natural Gas

~ 65 ~

Junior Play in Action



M & S Body Shop

We do your fender and
body work.

Girls and Boys State



(L. to R.) Joyce Simmons, Roger Eder, Johnny Holcomb, Chuck McCall and Laurretta Frazee.



All- State Choir

Jolyn Gereke and Shaleta Blooding



Kiowa County Farmers Union

*This Land is
Your Land*

Cecil R. Crockett
President
Carl Peterson
Vice President
Betty Taylor
Secretary-Treasurer

National Honor Society



SEATED (L. to R.): Roger Eder, President; Dorothy Gifford, Vice President; Linda Bethel, Secretary; Carol Jacobs, Treasurer. STANDING (L to R) Marilyn Baker, Don Aldrich, Ted Abrams, Darryl Lovett, Gary Larrew, Mike Shotton, Larry Wyatt, and Margaret Beth Bowen.



Colorado-Wyoming Junior Academy of Science

Ted Abrams, Marilyn Baker, Mike Shotton, Kenda Weil, and Steve Myers.

State Wrestlers

Lee Brown - 103; Rex Barlow - 127; Kirk Barlow - 133; Johnny Holcomb - HWT. Rex Barlow placed fourth in the State Tournament.



*Home Oil Company &
Kozy Corner Cafe
-68-*

Junior Librarians



FRONT ROW (l. to r.): Caroline Voss, Miss Osborne, Kenny Baker, Gary Tuttle, Dennis Singer, Dennis Frazee, Cristine Brenton, SECOND ROW: Velma Reeves, Janette Peterson, Jill Messenger, Jackie Watts, Donna Watts, Herman Carey, Virginia Miller, THIRD ROW: Joyce Simmons, Areta Blooding, Gary Forrest, Eddie Buck, Jim Lyons, Gary Rehm, Mike Riggins.

Office Help



FRONT ROW (l. to r.): Kathy Gray, Linda Easley, Vonnie Brabb, Margaret Beth Bowen, Jackie Watts, Velma Reeves, Marlene Jacobs, Dorothy Gifford, SECOND ROW: Gale Garner, Mike Shotton, Bill Schurr, Ted Abrams, Randy Weiser, Johnny Holcomb, Rex Barlow, Marlene Schmitt, Eddie Mitchell, Chuck McCall.

D & R Locker Service

Freshman



Milton Fischer and
Marie Schwerdfeger

Sophomore



Gary Larrew and
Terri Bendorf

Junior



Rob Kelley and
Sharon Anderson

Senior



Roger Eder and
Dorothy Gifford



Eads Implement Company
John Deere



The Big Night For The Royal Four



The Talented Three



"Faithful and True Hearted"



Coming or Going?



The Witches Brew Did It!



Watching the Game???

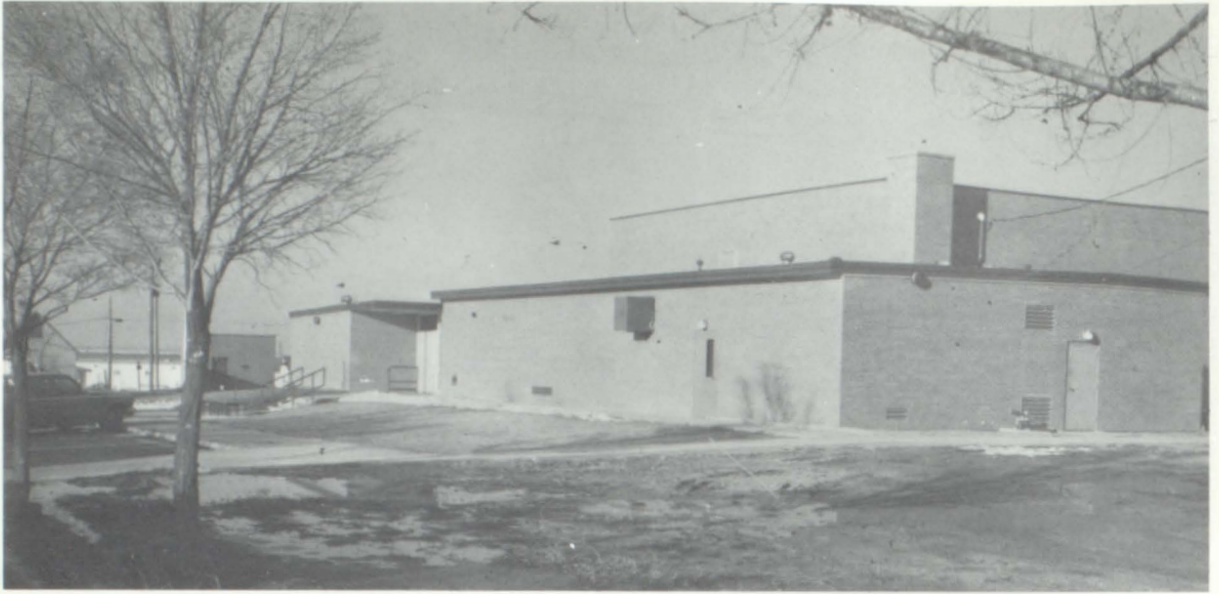

Haswell Elementary School

Eads Elementary School



Arleta
To a real sweet
classmate Mary Jo,
have the best of luck
always.
February Bowl
'66

Best of
to everything
a really gr
pl! May you a
Your highest
Francis

low. Hello!
It has been a pleasure
to have you in class. Keep
your Rainbow going full
force. Good luck in your
future education.

Mr. WEBER

To a really out-
standing girl & class-
mate. Best of luck
every thing.
Tenda

areta,
Here's to a real
swell gal whom I
shall always remember.
Keep up to good foot
playing and may you
always have the best
of everything!

2006

Box of lunch

to a wonderful girl,
may happiness always
be yours.

mainly

166

Your quiet manners and neatness have been a valuable asset to the library! These are fine qualities to possess, Areta. Cleo M. Osborne

Cleo M. Osborne

Arata,
I wish you
the best in the
future in
everything you
do. Remember
me always
Barb
'68

to a small
 kid who was
 sweet to me all
 year long. Be
 careful in the future.
 you are looking for.
 Gary.
 67





