

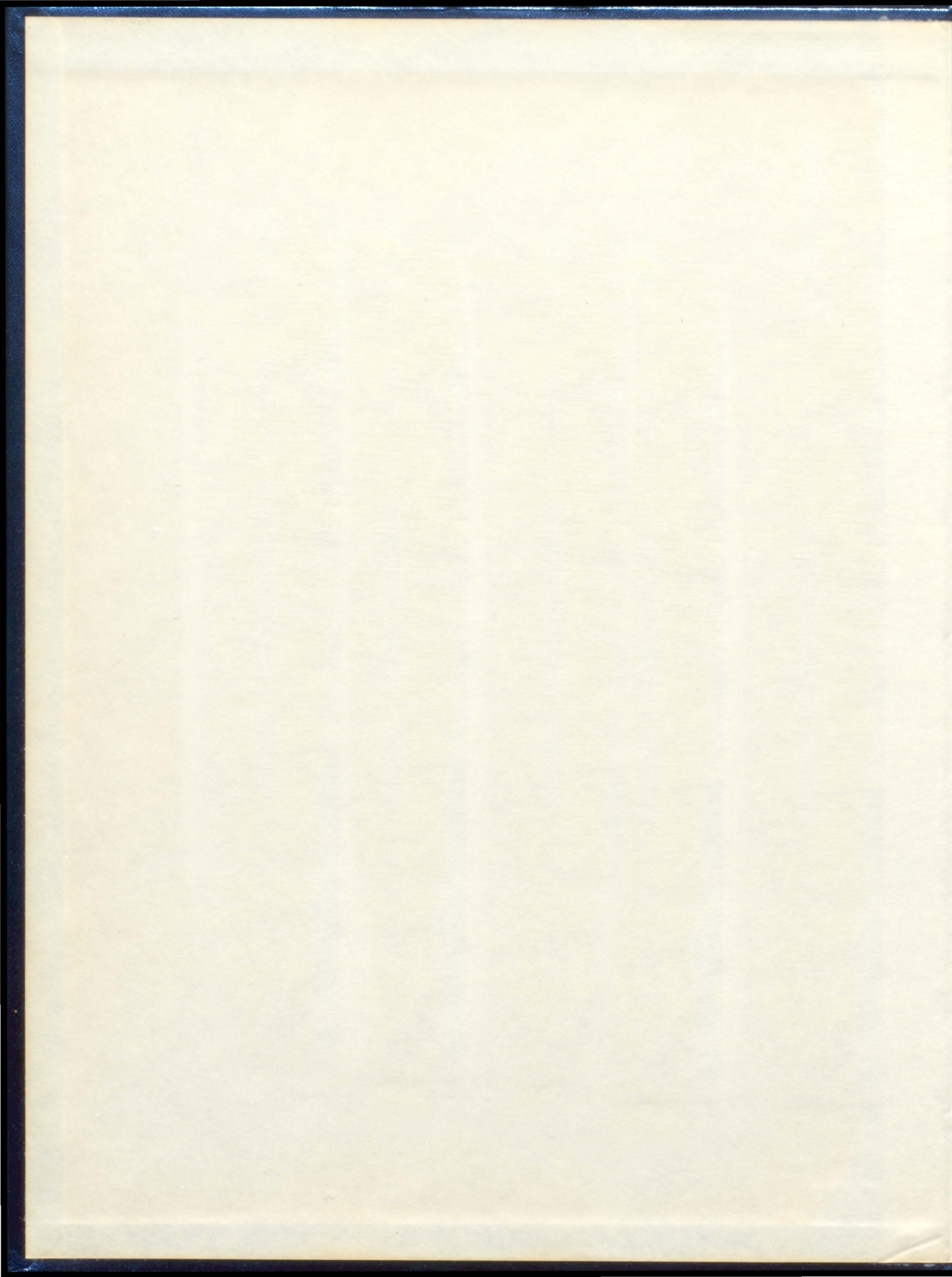

EAGLE





Nineteen Hundred and Sixty Seven

THE

E

A

G

L

E

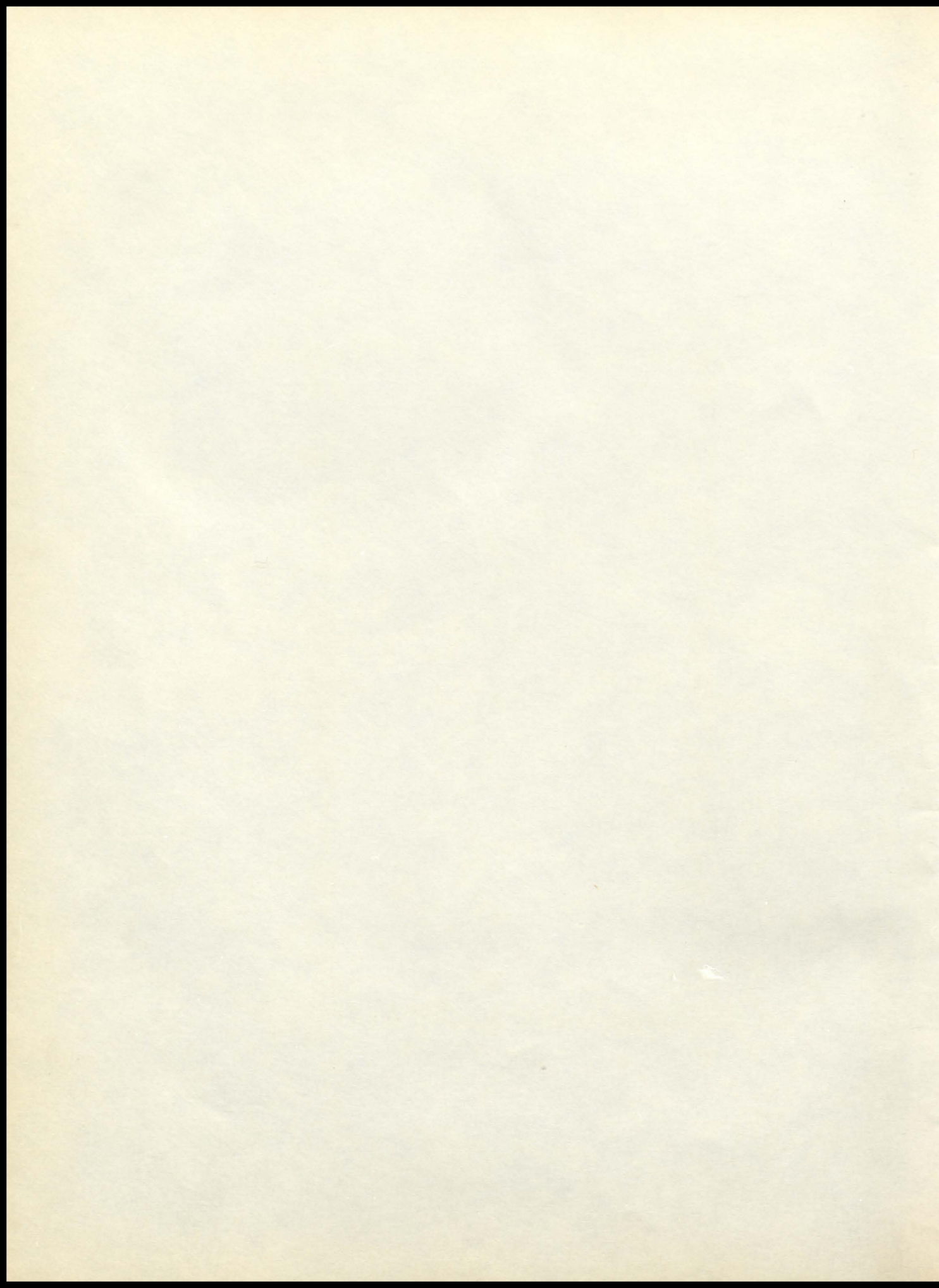



*Nineteen Hundred Sixty Seven*



*THE*

*E  
A  
G  
L  
E*



## *Foreword*



To serve as a future reminder of our school associations, this annual, with best wishes of the Annual Staff, is presented to you; believing that it will in the future, bring to mind pleasant memories of the past.

LARRY WYATT  
Editor-in-Chief





## *Table of Contents*

<i>Foreword</i>	2
<i>Administration</i>	5
<i>Faculty</i>	11
<i>Seniors</i>	15
<i>Juniors</i>	25
<i>Sophomores</i>	29
<i>Freshmen</i>	33
<i>Elementary</i>	37
<i>Athletics</i>	45
<i>Organizations</i>	54
<i>Activities</i>	63



*The Senior Class of '67 Fondly  
Dedicates This Annual to Our Dearly  
Departed Friend and Classmate.  
Wesley Victor Fischer*

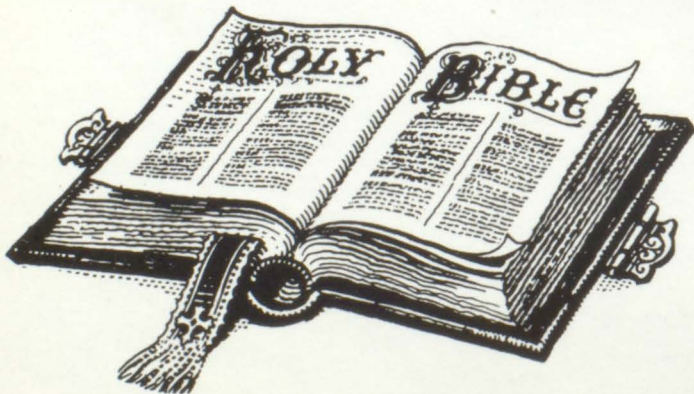
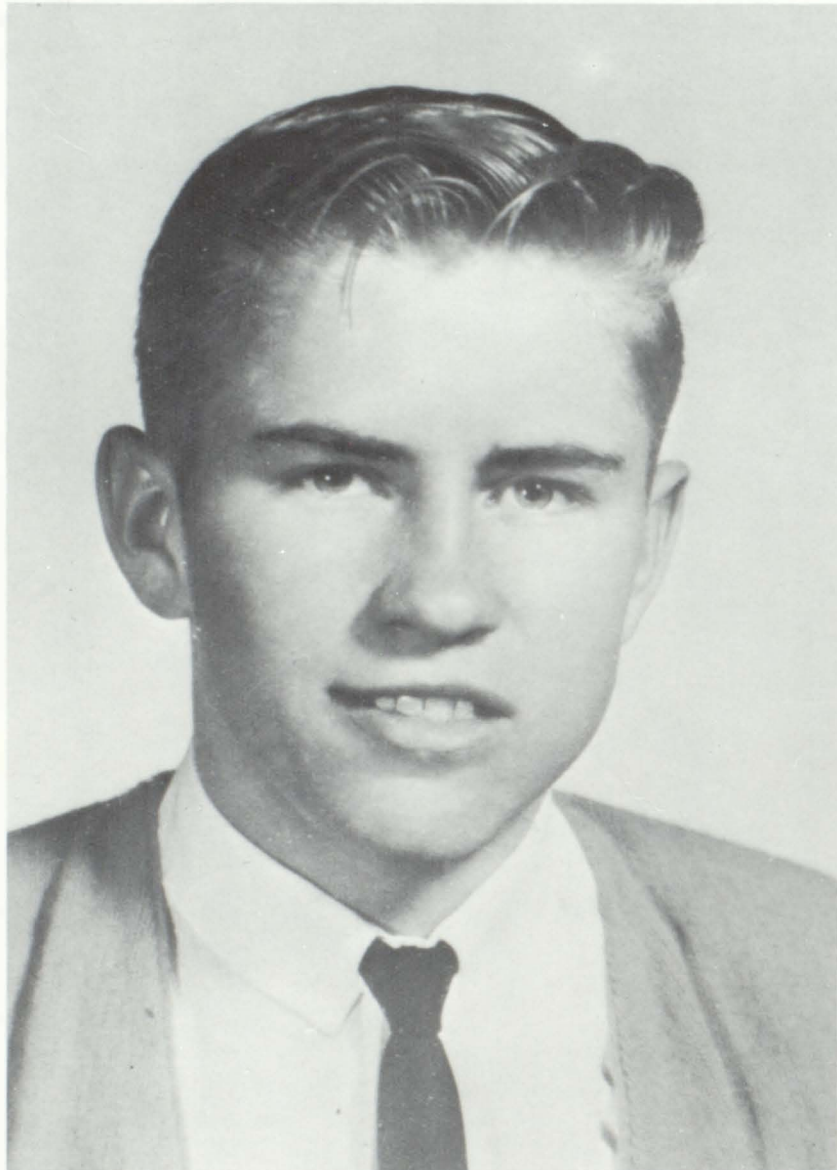

Jesus said .... I am the resurrection and the life: he that believeth in me, though he die, yet shall he live.

John 11:25



# Administration

"Ours is the only country deliberately  
founded on a good idea."

*John Gunther*



# Administration

TO THE GRADUATING CLASS OF 1967:



The thought of graduation has been with you for what seems to be a long time. In recent months this thought has been predominate with you in almost every daily activity. These thoughts have inspired you towards the goal which you have now obtained. You are today where your thoughts have brought you; you will be tomorrow where your thoughts take you.

Congratulations,  
Neal T. Arthur  
Superintendent

It has taken many hours of planning and hard work to compile this annual. The editor and his staff are to be congratulated on a job well done.

Here is something all the students of Eads School can keep to cherish the events, and moments of this past year. Time moves on, once gone can never be reclaimed, but we can recall this year always through this yearbook that has been so painstakingly prepared. May each of you benefit from the many hours of work that have gone into its preparation.

V. E. Williams  
High School Principal

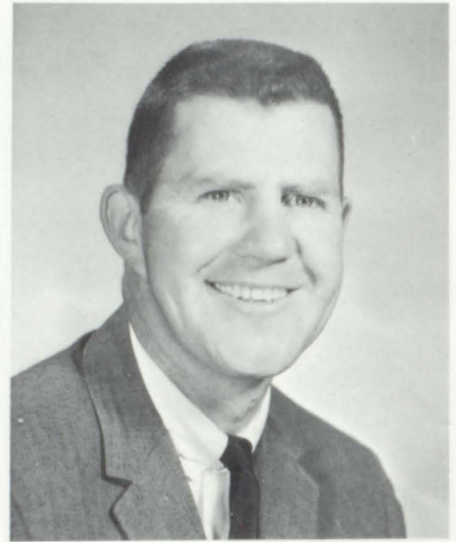

I have enjoyed my association with you students this year and I hope this yearbook will be a reminder of pleasant memories for you also. Congratulations to the Annual Staff for this publication and congratulations to the graduates of 1967 for their important accomplishment.

R. O. Woods  
Elementary Principal  
Eads



My congratulations to the 1967 Annual Staff. This annual is a good piece of work and is a mirror of the past school year. May each student in District RE-1 look back on this annual with fond memories.

B. E. Wiser  
Elementary Principal  
Haswell





## *Board of Education*



(L. to R.) Charles Bowen, Treasurer; Eldon Bethel, Lloyd Philpy, William Anderson, President; Neal Arthur, Jerry Blackemore, Betty Shotton, Secretary.

## *Secretary*



Zanetta Kelley

To the Staff, Editor, and Sponsor of the Eads High School yearbook and to the whole high school student body:

We, the Board of Education of Kiowa County School District No. RE-1, join in congratulating you on the publication of this yearbook. We realize that many hours of hard work have been put into this book, and hope it will be something every student will cherish now and in years to come.

We, the Board of Education, are interested in all students now and in the future.

Board of Education  
WILLIAM N. ANDERSON  
President

*D & R Locker Service  
Custom Slaughtering,  
Processing and Curing*

## *Eads Bus Drivers*



FRONT ROW (l. to r.) Keith Wissel, Ronnie McDaniel, Wayne Singer, Burrel Wissel. SECOND ROW: Sam Rehm, Bryon McDaniel. BACK ROW: Glen McKnight, Duane Hansen, Ray Griswold, John Adamson, Ray Buck.

## *Eads Secretary*



Maxine Mays

## *Schoggin's Grocery*

## *Eads Custodians*



Pete Schleining, Fred Williams, Pete Koch



## *Haswell Cook & Custodian*



Hazel Spady, Clyde Mohler

## *Haswell Bus Drivers*



Harold Cloyd, Bobbi Ohrman, Frank Stoker

## *Eads Cooks*



You're washing WHAT down the drain???

## *Gifford's Conoco and Cafe*



*Has well Colorado*



Mrs. York, Mrs. Mast, Mrs. Clark.



Mop Patrol



Would you believe  
Home Ec?



No Kidding?



I Spy

*Linda's  
Beauty  
Salon*



Not bad, Not bad



# Faculty

"I would not hesitate to say that the United States is the finest society on a grand scale that the world has thus far produced."

*Alfred North Whitehead*

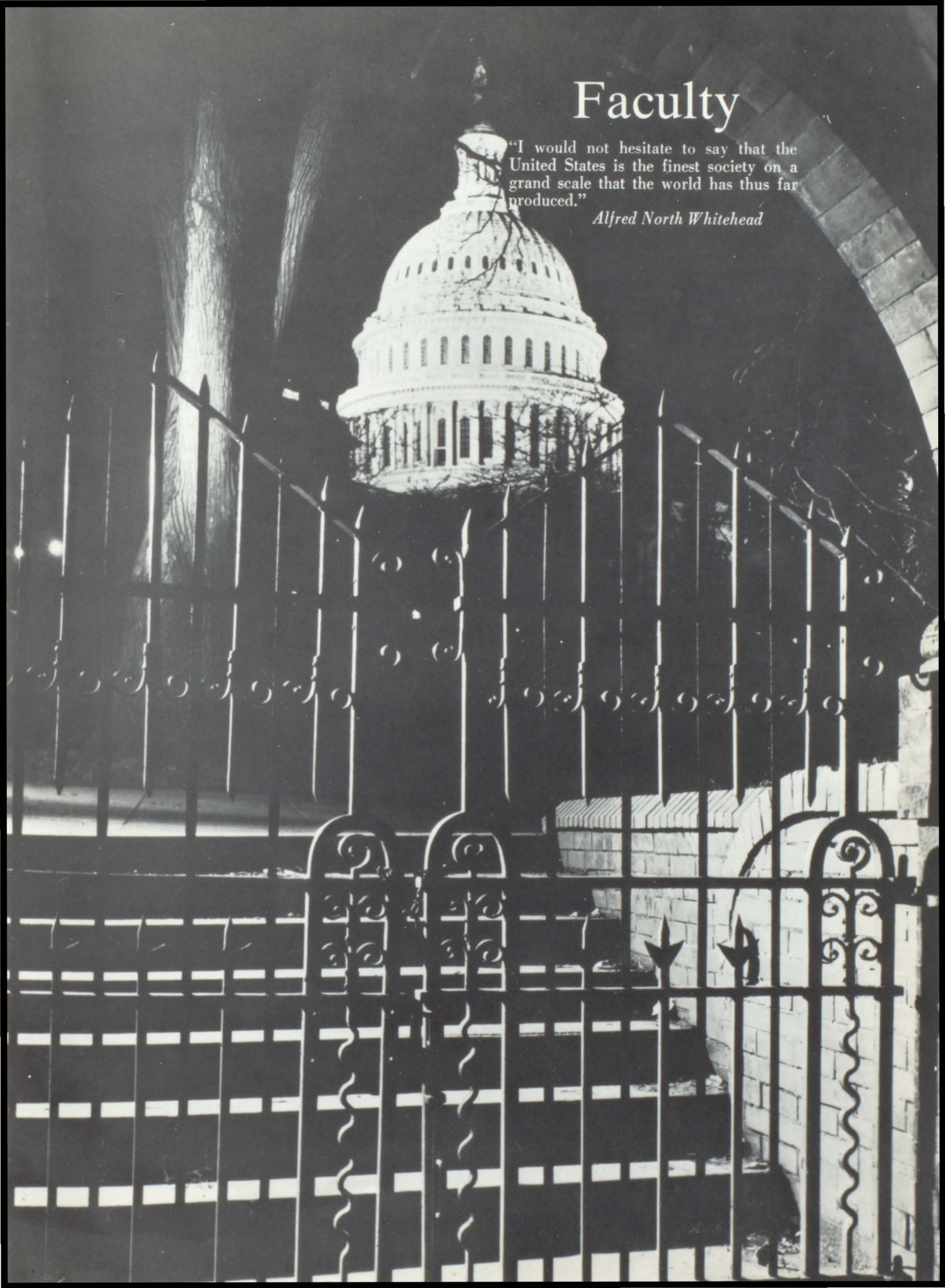

## *High School Faculty*



MISS LESSENDEN  
Home-Economics



MR. V. WILLIAMS  
Driver's Ed



MR. L. WILLIAMS  
Social Sciences



MRS. JACKSON  
English



MR. JACOBS  
Mathematics



MR. WOELK  
Commercial Arts



MR. DIEI  
Physical Sciences



MR. RITTER  
Industrial Arts



MISS DICKENS  
Librarian



MR. YOCK  
Physical Education



MR. BATTAGLIA  
Music



MRS. RUTELEDGE  
Librarian



## *Elementary Faculty*



MRS. ANDERSON  
Kindergarten



MRS. LAVELLE  
Grade 1



MRS. DURRETT  
Grade 2



MRS. FORSYTH  
Grade 2



MRS. DUNLAP  
Grade 3



MRS. SIBCY  
Grade 4



MRS. WHITE  
Grade 5



MRS. FOX  
Grade 6



MR. WOODS  
Social Sciences



MISS WINTERROWD  
English



MRS. GEREKE  
English



MR. HOGAN  
Physical Education



MISS MATTHEWS  
Grades 1 and 2  
Haswell



MRS. MILLER  
Grades 3 and 4  
Haswell



MR. BAILEY  
Grades 5 and 6  
Haswell



MR. WISER  
Grades 7 and 8  
Haswell



Genuine sticker-picker



Cowboy chemist  
at work



What you  
doing, Coach?

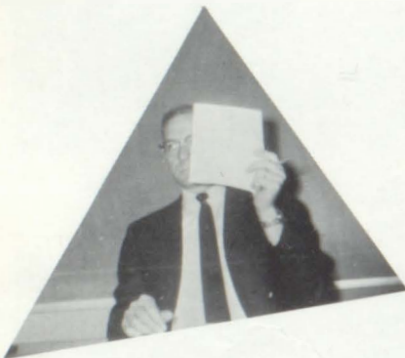

Which is the  
better half?



Deep in  
meditation



Had a  
bad morning?



Knock before  
you enter



Shall we  
Pause



By Guy

*Bartlett and Co.*



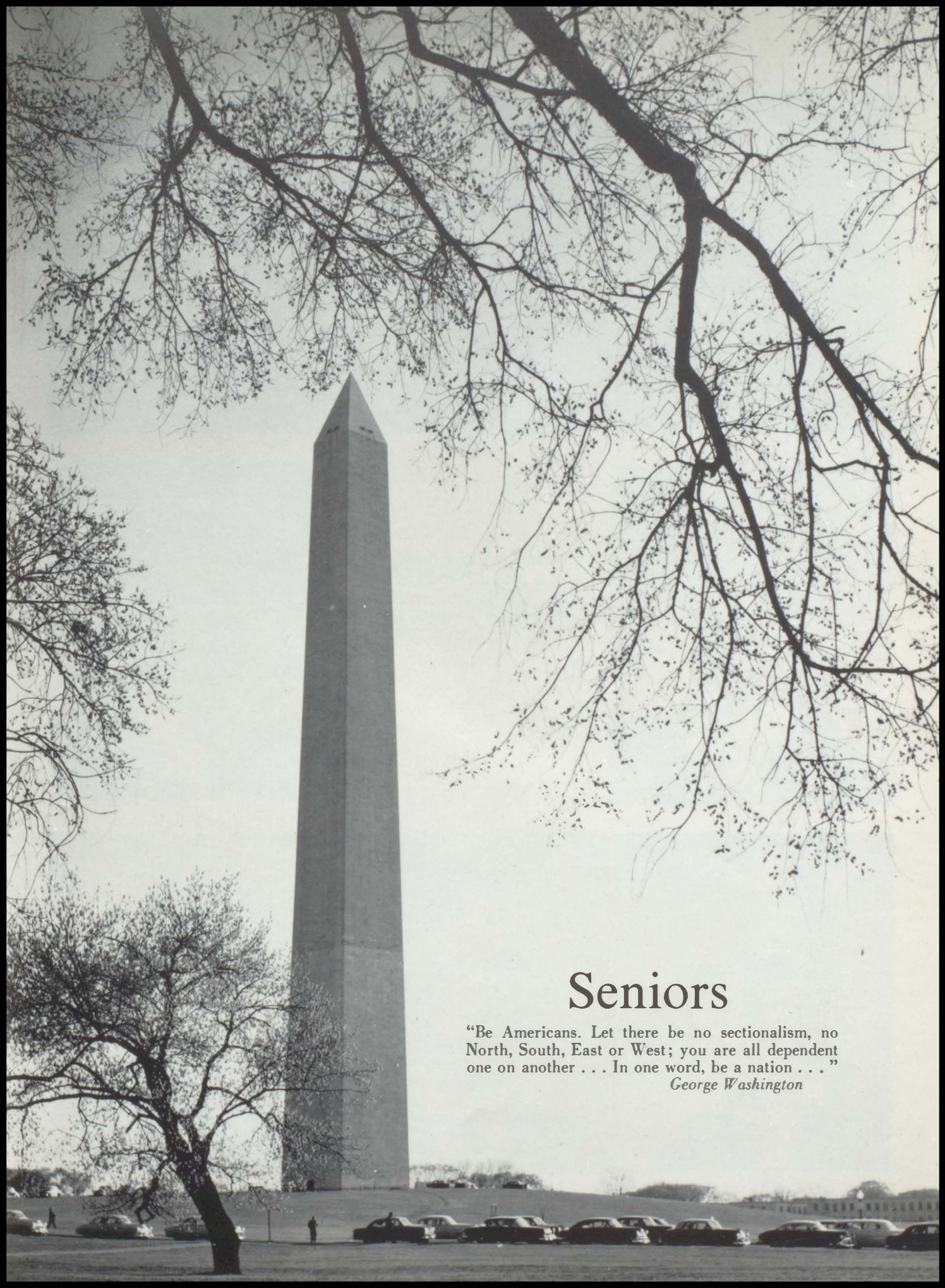

## Seniors

"Be Americans. Let there be no sectionalism, no North, South, East or West; you are all dependent one on another . . . In one word, be a nation . . ."

*George Washington*



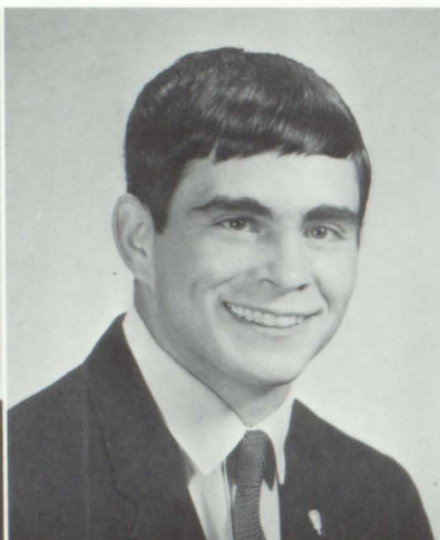

WILLIAM N. WOELK  
Sponsor

TED ABRAMS - President  
Annual Staff 3, 4; Chorus 3;  
E Club 3, 4; Student Council  
3, 4; Football 1, 3, 4; Paper  
Staff 3, 4; State Science Fair  
2; Office Help 3; Class Officer  
4; National Honor Society 3, 4;  
National Honor Society Officer  
4.

KEN BAKER - Vice President  
E Club 2, 3, 4; Football 1, 3;  
Track 2, 3; Wrestling 1, 2, 3, 4;  
Paper Staff 3, 4; Library Help  
2; Class Play 3; Class Officer  
4.

### *Bakers Service*

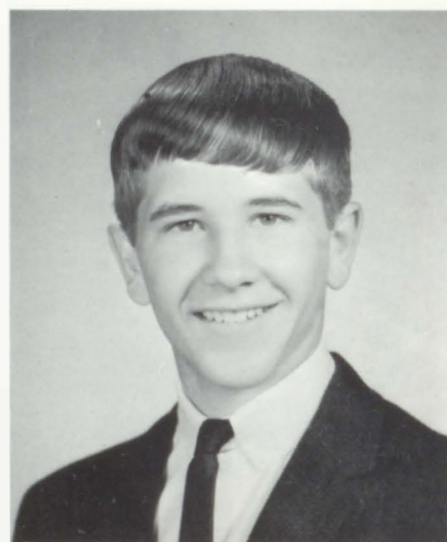

BILL SCHURR - Secretary  
Treasurer  
Basketball 3, 4; Track 3;  
Paper Staff 3, 4; Office Help  
3;

MIKE SHOTTON - Reporter  
Chorus 1, 2, 3, 4; E Club 4;  
Student Council 3; Basketball  
1, 2; Track 1, 3; Wrestling 3;  
Class Officer 1, 2, 3, 4; Science  
Fair 1, 2; Office Help 3; National  
Honor Society 3, 4; National  
Honor Society Officer 4;



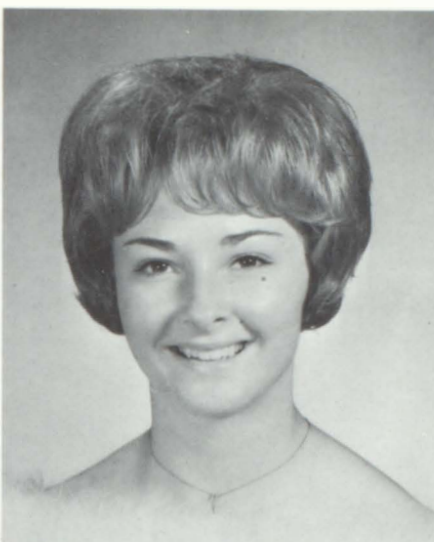
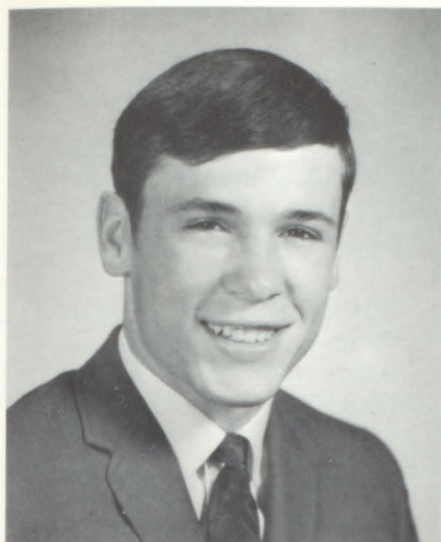

GARY TUTTLE - Student Council Representative; Annual Staff 4; E Club 3, 4; Student Council 4; Basketball 1, 2, 3, 4; Football 1, 2, 3, 4; Track 1, 2, 3; Class Officer 4.

SHARON ANDERSON  
Chorus 3, 4; Pep Squad 1, 2, 3, 4; Paper Staff 4; Homecoming Queen Candidate 3, 4; Class Favorite 2, 3; Class Officer 2; Office Help 4.

KIRK BARLOW  
Annual Staff 3, 4; E Club 2, 3, 4; Football 1, 2, 3, 4; Track 1, 4; Wrestling 1, 2, 3, 4;

*Schmitt and Crow*

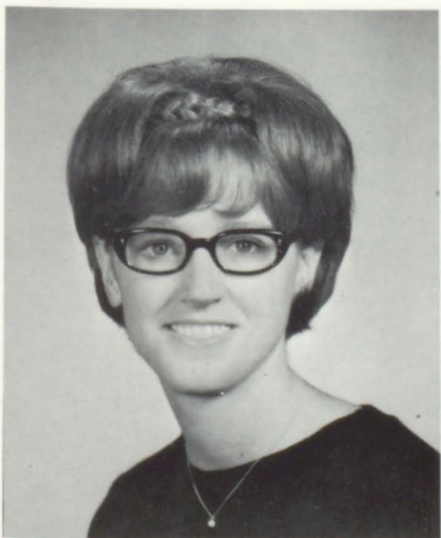
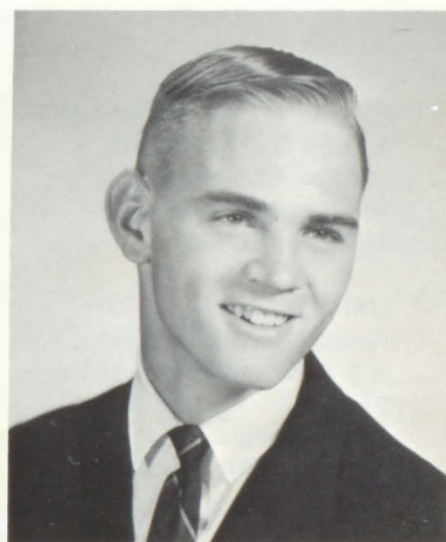

MARY BLOODING  
Annual Staff 3, 4; Chorus 1, 2, 3, 4; Pep Squad 1, 2, 3, 4; Pep Squad Officer 1, 3, 4; Student Council 4; Class Play 3; Paper Staff 1, 3, 4; Homemaker of the Year 4; Office Help 4;

ED BUCK  
E Club 4; Basketball 1, 2, 3, 4; Football 1, 2, 3, 4; Track 1, 2, 3; Paper Staff 3, 4; Science Fair 2; Library Help 3.



CLETA COVALT

Band 1, 2, 3, 4; Chorus 1, 2, 3, 4;  
Pep Squad 1, 2, 3, 4; Office  
Help 4.

PAM DAVIS

Chorus 1; Pep Squad 2, 3;  
Library Help 1; Office Help 4;  
Class Play 3.

JOE DUNLAP

Annual Staff 3, 4; Chorus 1, 2,  
3, 4; Football 2; Football  
Manager 1, 3; Wrestling 2;  
Wrestling Manager 3; Class  
Play 3; Office Help 4;

LINDA EASELY

Chorus 1, 3, 4; Pep Squad 1,  
2, 3, 4; Paper Staff 3, 4; Class  
Favorite 4; Homecoming  
Queen Candidate 2; Class  
Officer 3; Office Help 3, 4;

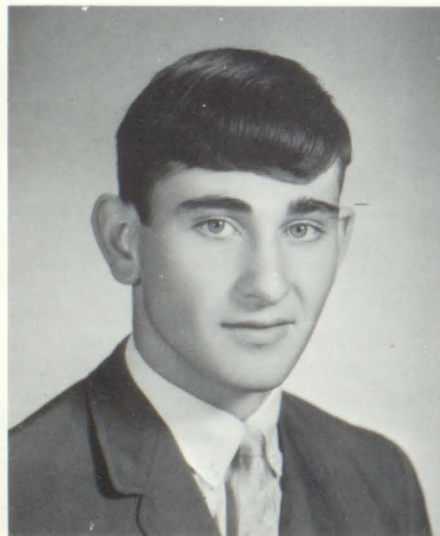
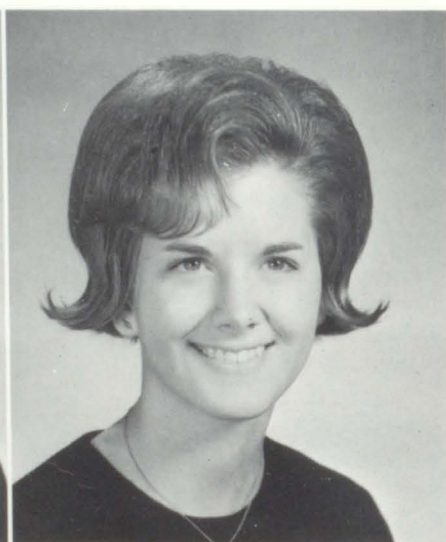

GARY FORREST

Band 2, 3, 4; Band Officer 4;  
Chorus 4; E Club 2, 3, 4;  
Pep Squad 2; Baseball 2, 3;  
Basketball 1, 2, 3, 4; Track  
1, 2, 3, 4; All-Conference  
Football 4;

DENNIS FRAZEE

E Club 2, 3, 4; E Club Officer  
2, 4; Student Council 1, 2, 4;  
Baseball 2, 3, 4; Football 1, 2,  
3, 4; Track 2, 3; Wrestling 1;  
Library Help 3; National Honor  
Society 4;



GALE GARNER

E Club 2, 3, 4; Football 3;  
Track 3; Wrestling 2, 3, 4;  
Office Help 3; Library Help 3;

JARALEE HENSON

Pep Squad 2, 3;

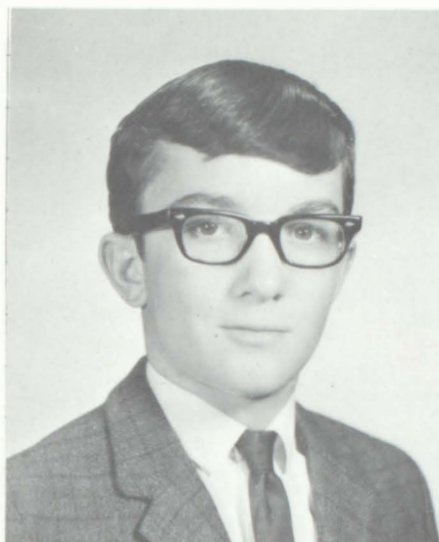

ROB KELLEY

Annual Staff 3, 4; E Club 2, 3,  
4; E Club Officer 4; Student  
Council 4; Baseball 2, 3, 4;  
Basketball 1, 2, 3, 4; Football  
2, 3, 4; Track 2, 3; Paper Staff  
3, 4; Class Favorite 3; Class  
Play 3;

JOHN KEMP

Basketball 1, 2, 3, 4;  
Football 1, 2; Track 1, 2;

GERALD LARREW

Baseball 1, 2; Basketball 1;  
Football 1, 2; Track 2;





JIM LYON  
Library Help 3;

VAUGHN MARCUM  
E Club 2, 3, 4; Baseball 2, 3, 4;  
Track 2; Wrestling 4; Class  
Officer 3;

STEVE MYERS  
Annual Staff 4; E Club 3, 4;  
Basketball 1; Football 1, 2, 3;  
Track 2; Wrestling 2, 3, 4;  
Class Play 3;

### *Silver Comb*

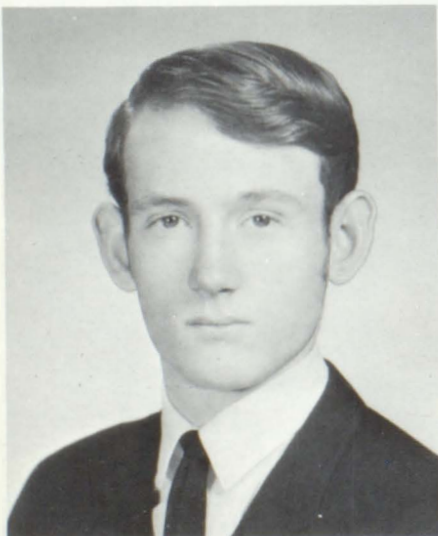
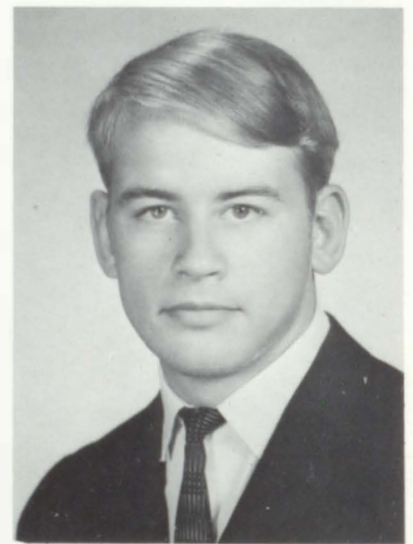

JAMES PEARSON  
Band 4; Chorus 4;

BARBARA POPEJOY  
Chorus 1, 4; Pep Squad 1, 2, 3, 4;  
Office Help 4;



LARRY REHM

E Club 4; Baseball 4; Basketball 1, 2; Football 1, 2, 4; Wrestling 3, 4;

CAROLINE VOSS

Annual Staff 4; Band 1, 2, 3, 4; Chorus 1, 3, 4; Pep Squad 1, 2, 3, 4;

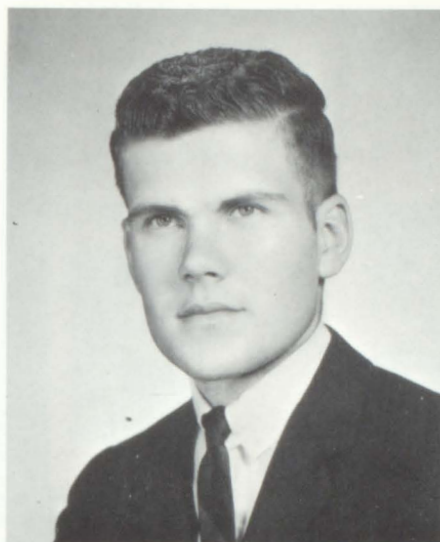

FRANCES STAVELY

Annual Staff 3, 4; Band 1, 2, 3, 4; Chorus 1, 2, 3, 4; Chorus Accompanist 1, 2, 3, 4; Pep Squad 1, 2, 3, 4; Pep Squad Officer 2; Paper Staff 3, 4; Class Favorite 1; Majorette 4; Girls State 3; Homecoming Queen Candidate 1; Class Officer 1; Office Help 1, 2, 4; Class Play 3; Cheerleader 3; National Honor Society 4;

JACKI WATTS

Chorus 1, 2, 3, 4; Pep Squad 1, 2, 3, 4; Office Help 3; Library Help 2, 3;

LARRY WYATT

Annual Staff 3, 4; E Club 2, 3, 4; Student Council 1, 2, 3, 4; Student Council Officer 2, 3, 4; Football 1, 2; Track 1, 2; Wrestling 1, 2, 3, 4; Paper Staff 3, 4; Class Favorite 2, 4; National Honor Society 3, 4; Class Officer 1;

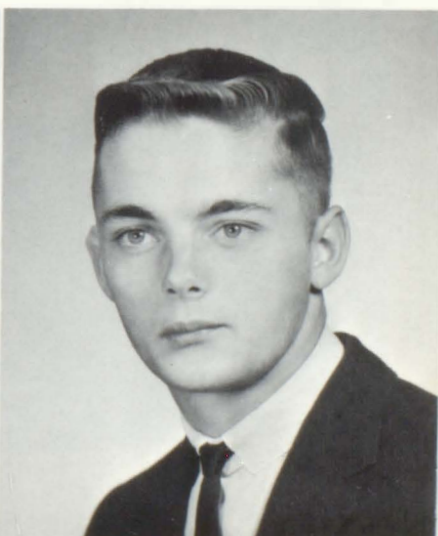

*Do You Remember  
When?*







You'll never find it going that way.

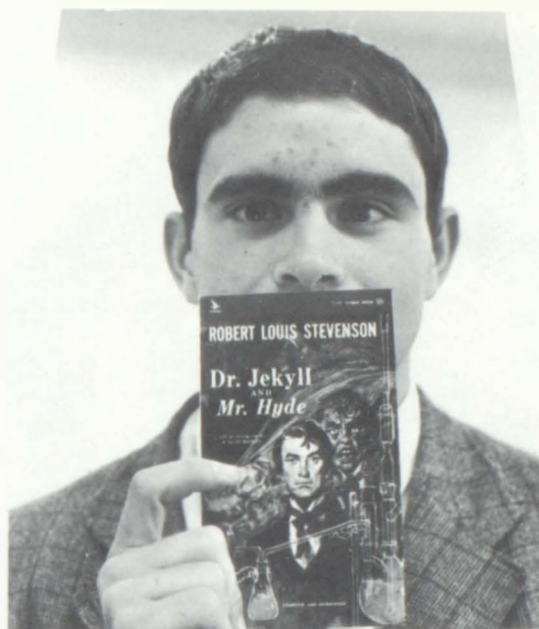

And which one are you?



You don't say.

*Midnight Chemical Supply Ltd.*

*Ken Baker  
Gale Garner  
Steve Myers  
Bill Schurr  
Mike Shotton*



The cool ones!

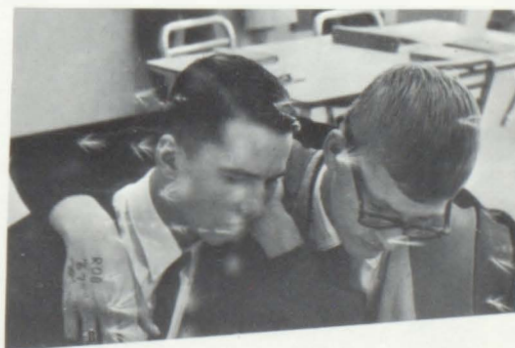

True love

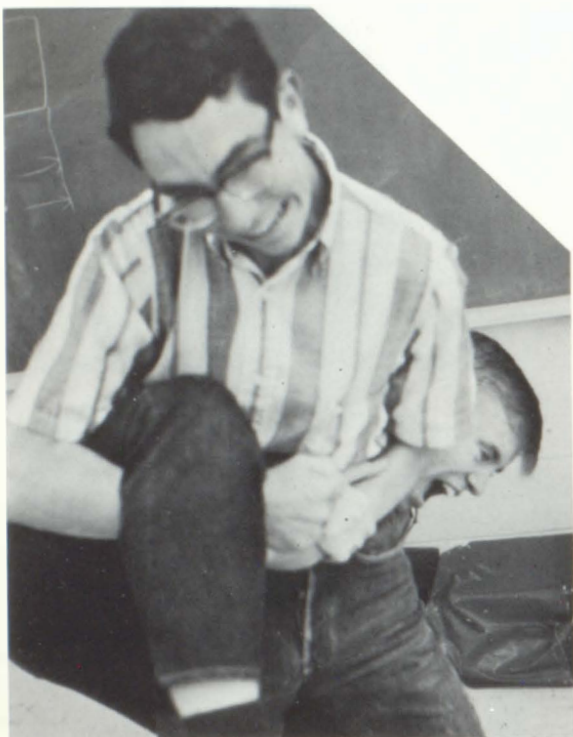

What class did you say this is?

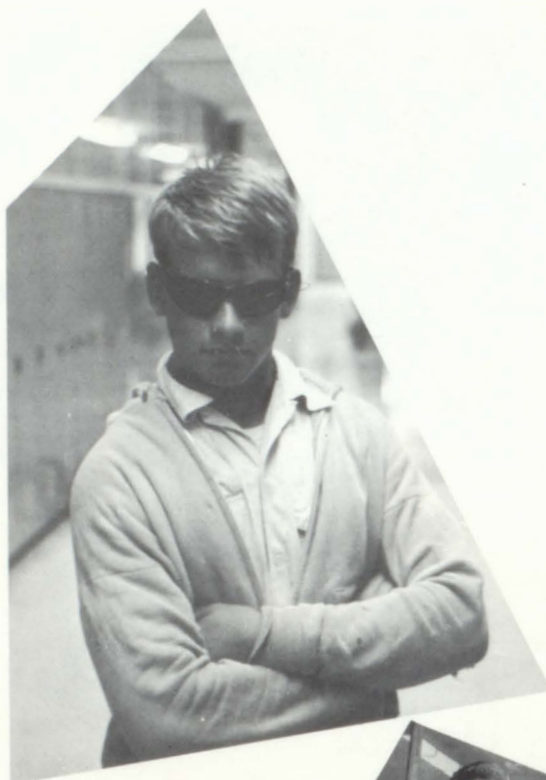

GROOVY!

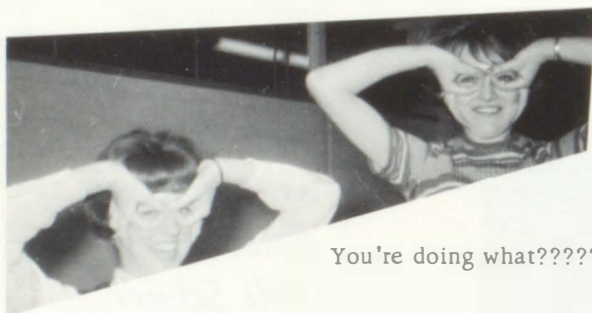

You're doing what?????

Now Look--

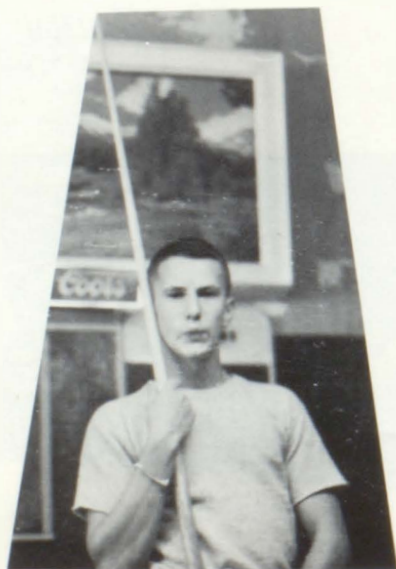

Whistle while you work...

*L & M  
Market*



100% Pure Concentration



# Juniors

"There may be men who can live without political rights and without opportunity of free individual development, but I think this is intolerable for most Americans."

*Albert Einstein*

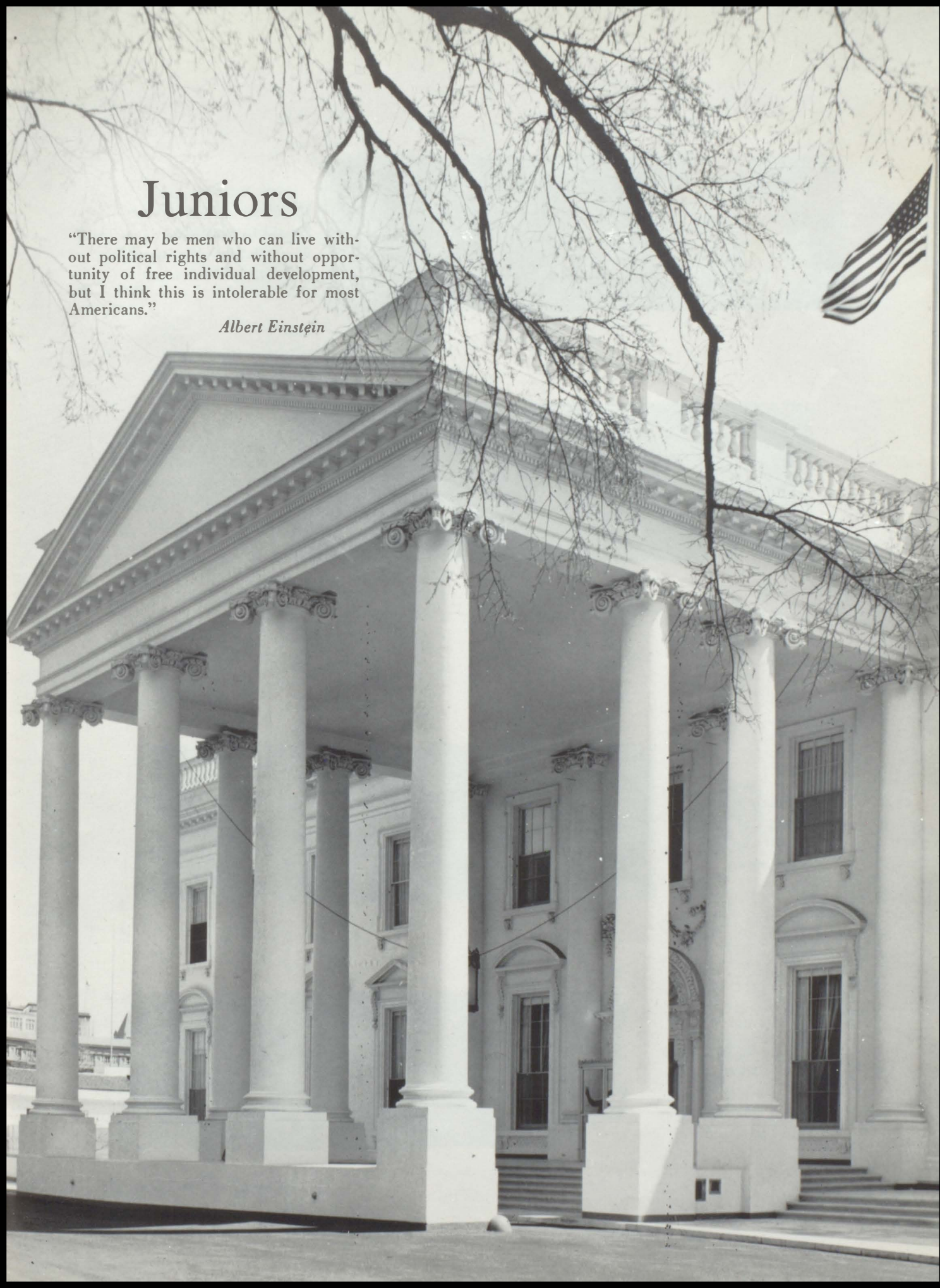

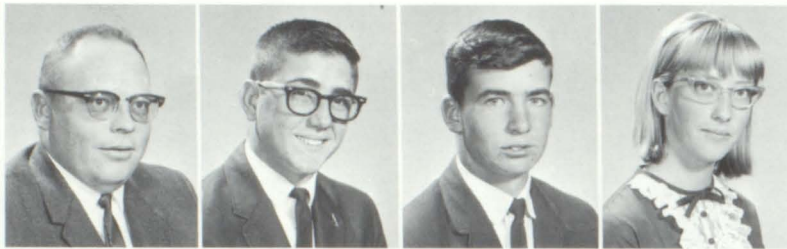

Mr. Jacob Diel - Sponsor  
 Ronald Lujan - Pres.  
 Roger Stoker - Vice-Pres.  
 Esther Lane - Secretary



Marlene Jacobs - Treas.  
 Joe Brenton - Reporter  
 Terri Bendorf - Student  
 Council  
 Don Aldrich

Pamela Barnes  
 Margaret Bowen  
 Scotty Briggs  
 Lee Brown



Lynda Cooper  
 Henry Eikner  
 Larry Forrest  
 Marlene How



*Wissel Dry Goods  
 Keith and Mary Lea*



Faye Lane  
Barbara Larrew  
Gary Larrew  
Gerald Larrew



Daryle Lovett  
Maralyn Lyon  
Bonnie Mays  
Edward Mitchell



Sandra O'Dea  
Joyce Ohrman  
Charlotte Olson  
Gary Rehm



Danny Richards  
Janie Robertson  
Blaine Schmitt  
Robert Weil



Awright, I'll play your silly game.



Wassa matter, Whit?



Movin' in or out, Roger?

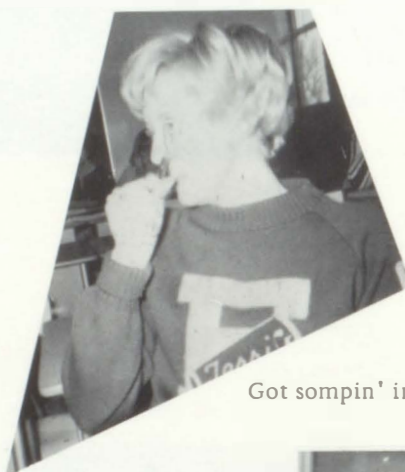

Got sompin' in your eye?



Minnesota Fats



WOW!



Say what?

*Greenwood Oil Co.*



A black and white photograph of the U.S. Capitol building. The image shows the iconic dome on the left, partially cut off by the frame. Below the dome is a portico with a series of tall, fluted columns. To the right of the portico is a triangular pediment with a relief sculpture. Further right, another section of the building with columns is visible. The sky is bright with some clouds. The overall tone is formal and historical.

# Sophomores

"This nation was conceived in liberty and dedicated to the proposition that honest men may honestly disagree . . ."

*Elmer Davis*



Mr. Frank Jacobs - Sponsor  
Mike Horiaker - President  
Ron Howe - Vice-President  
Joyce Barlow - Sec. -Treas.  
Cheryl Simmons - Student  
Council

Julia Addington  
Jeanie Aldrich  
Charlotte Anderson  
Beverly Barlow



Marjorie Bentley  
Mary Berger  
Cristine Brenton  
Lee Jean Dawson



Milton Fischer  
Doug Forsyth  
Juanita Frazee  
Merle Garner  
Walter Immer

*Fischers Shamrock Service Station*



Deborah James  
Vernon Koch  
Terry Laird  
Penny Larrew  
Sherry Larrew



Daryle Ohrman  
Clelia Pearson  
Charlotte Peterson  
Mike Popejoy

*Kiowa County Farmers Union  
The Voice of the Family Farmer*



Sandra Ritchie  
Howard Robertson  
Nancy Rose  
Marie Schwerdfeger

Gary Shotton  
Gail Voss  
Katie Wilcox  
Vicki Williams  
Kenneth Wissel





You're gonna be WHAT  
when you get big?



You say you're 'helping'  
each other.

*West Construction Co.  
Best Wishes Seniors!*



The firm hand of  
UH----!!



Where ya' headed



Refill anyone?



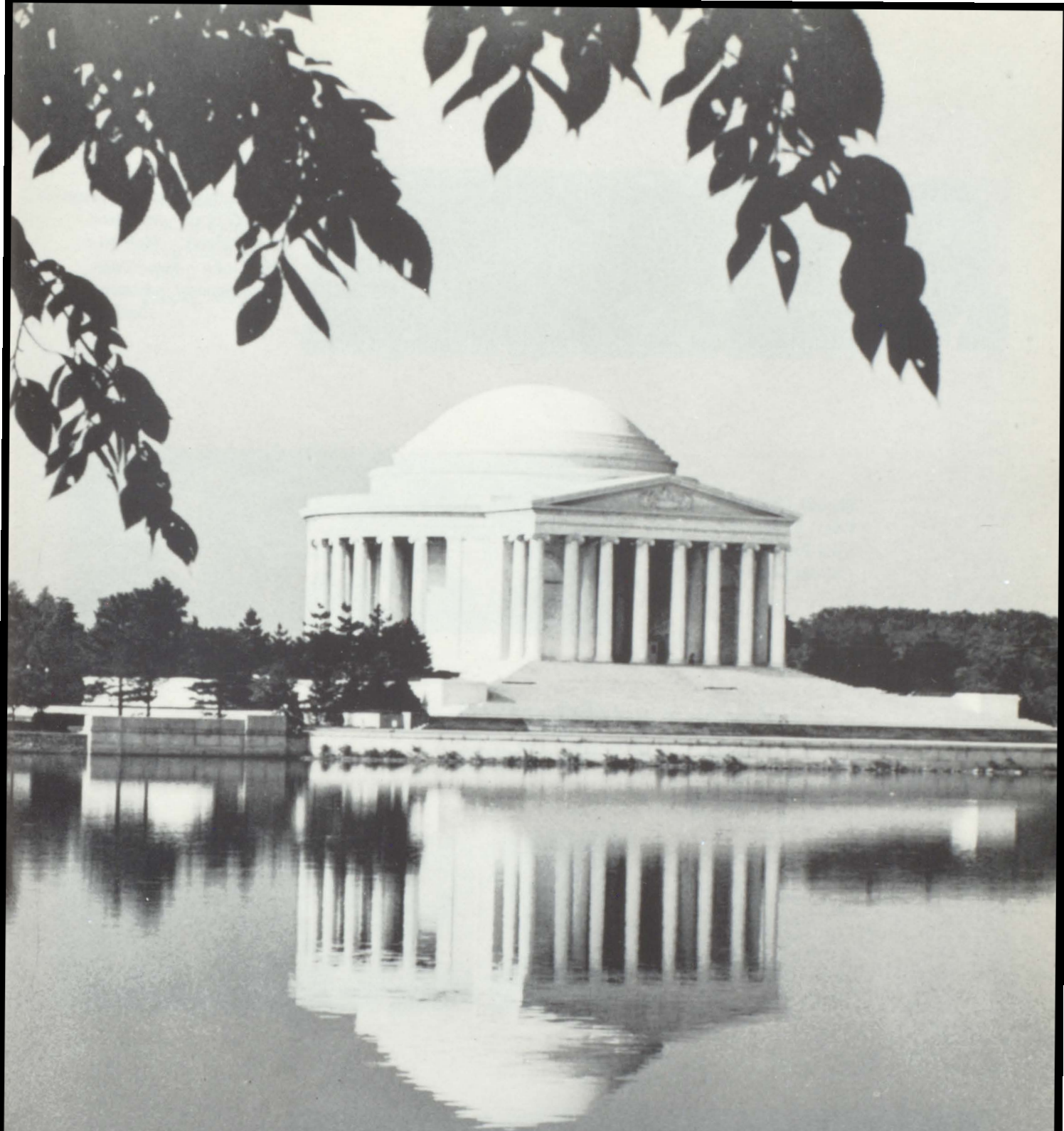

## Freshmen

"May (the Declaration of Independence) be to the world what I believe it will be, to some parts sooner, to others later, but finally to all, the Signal of arousing men . . . to assume the blessings and security of self-government."

*Thomas Jefferson*



Mr. George Yock - Sponsor  
 Larry Gifford - President  
 Danny Myers - Vice Pres.  
 Carl Lujan - Sec. -Treas.  
 Trudy Bendorf - Student  
 Council

Rhonda Cloyd - Reporter  
 Cecil Anderson  
 Billy Baxter  
 Charles Bowen



*Holcomb's Court-Standard Station*  
*Burl and Letha Holcomb*

John Brown  
 Robert Buck  
 Terry Ford  
 Cheryl Frazee



Beverly Groves  
 Vicki Holcomb  
 Janet Japhet  
 Cathy Larrew  
 Randy Larrew



Jim Lester  
David Lyon  
Mark Manley  
Sammy Miller  
Becky Mitchell



John Negley  
Paul Parker  
Donna Pearson  
Debbie Price

Camera-shy Freshman  
Kathy Everman



Karilyn Richardson  
Marilyn Richardson  
Shirley Rose  
Darrel Segers

Mike Sheridan  
Roger Spady  
Ron Wyatt  
Mike Wyckoff  
Dennis Yost



*Ken's House of Styles*



Yeah!!

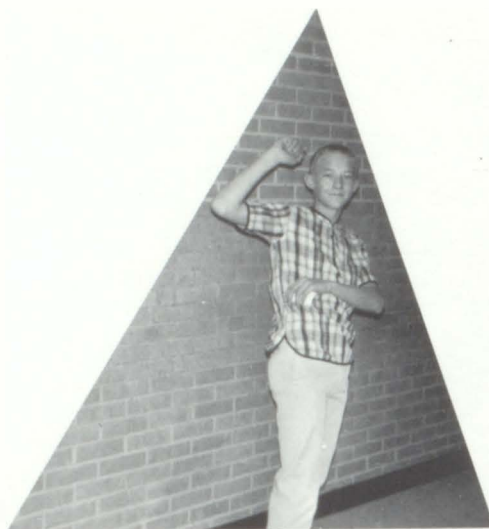

Right Guard?



What're ya' hidin'  
in the other hand?



Duh!

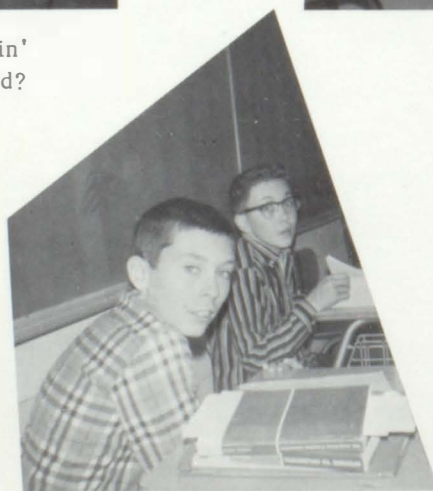

*Mast Welding  
and Mfgs.*

You rang?



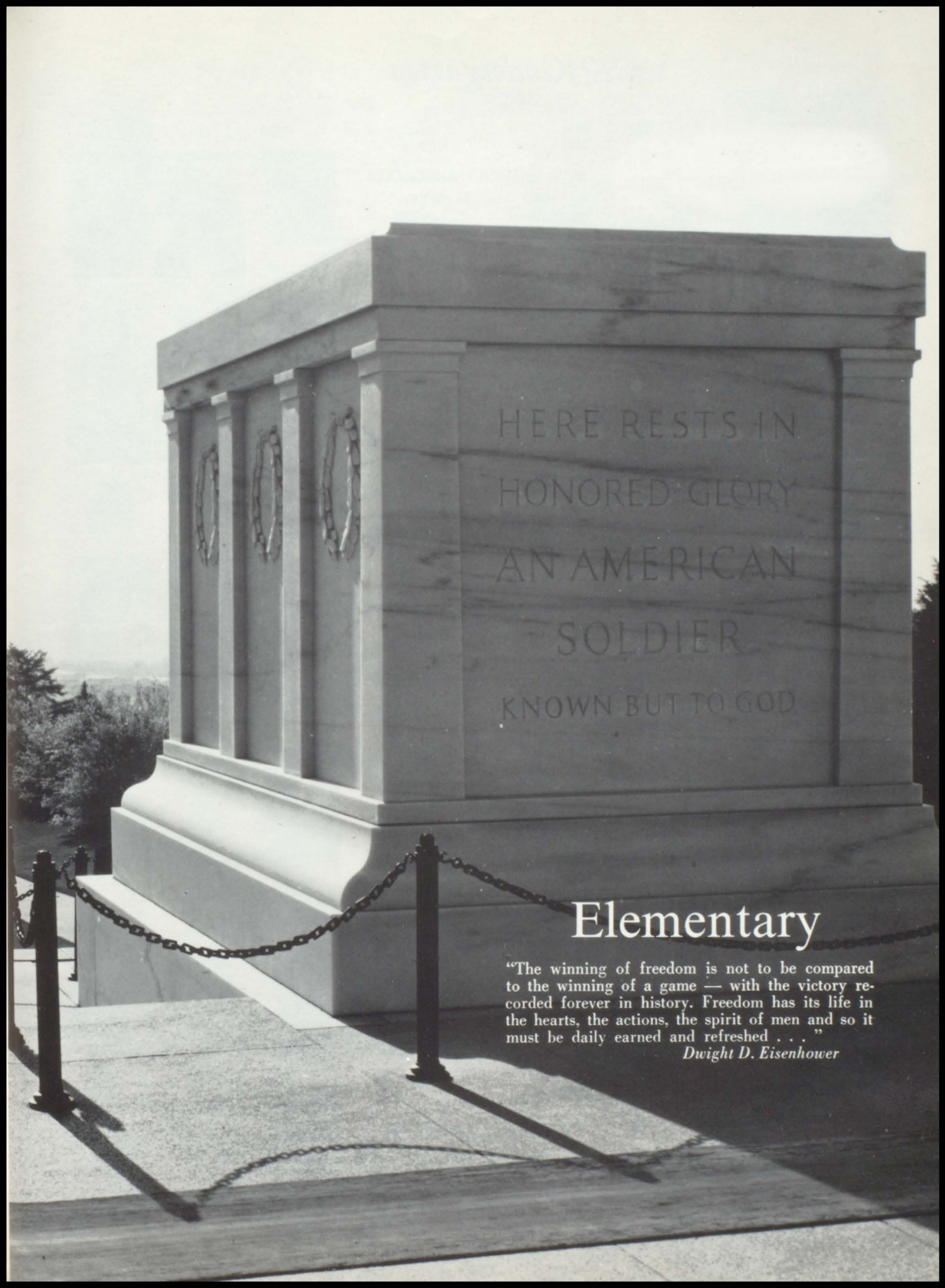

HERE RESTS IN  
HONORED GLORY  
AN AMERICAN  
SOLDIER  
KNOWN BUT TO GOD

## Elementary

"The winning of freedom is not to be compared to the winning of a game — with the victory recorded forever in history. Freedom has its life in the hearts, the actions, the spirit of men and so it must be daily earned and refreshed . . ."

*Dwight D. Eisenhower*

# Kindergarten



MRS. GERTRUDE ANDERSON  
J. Barnes      L. Kelley  
S. Barnette    K. Lindholm  
K. Lutz



K. Brown      C. Mast  
M. Cranford   S. Mayo  
J. Dixon      D. Miner



P. Dunlap      K. Nelson  
L. Eder      P. Newman  
P. Falconburg   J. Owens



D. Garrison      M. Richardson  
P. Glover      S. Shotton  
D. Hannebaum   P. Stavely



P. Weirich  
M. Hulteen  
K. Williams  
D. James  
T. Williams  
C. Kelley  
T. Wolff



*Art's Repair Shop*  
*Expert Auto Repair and Wrecker Service*



## First



MRS. La VELLE



E. Adams  
G. Amerine



L. Abrams  
D. Amerine  
L. Anderson  
B. Batterton

E. Brown  
D. Beeson  
P. Brown  
S. Bowen  
T. Clugy  
J. Brown  
E. Crow  
J. Dunlap  
P. Brown  
M. Engle  
J. Clugy  
T. Hainer  
S. Cook  
M. Heinle  
M. Hieronymus  
S. Cunningham  
J. Hulteen  
B. Dawson  
D. Jacobs  
S. Diel  
B. James  
D. Kelley  
K. Ebricht  
M. Kelley  
R. Frazee  
M. Larrew  
T. Frederick  
J. Lujan  
C. Lulf  
J. Gardner  
V. Lyon  
K. Garrison  
R. Manley  
K. Jackson  
J. Mast  
M. Meeks  
R. Kelley  
T. Owens  
D. Lulf  
S. Parker  
M. Lutz  
K. Peck  
D. Rutledge  
L. Meeks  
P. Fischer  
M. O'Dea  
K. Segers  
P. Osborn  
D. Thomas  
J. Uhland  
W. Pearcey  
D. Weirich  
L. Rains  
J. Weirich  
M. Richardson  
P. Weirich  
J. West  
D. Segers  
W. Williams  
R. Thomas  
C. Woelk  
P. Wolff  
L. Woods  
M. Weirich  
M. Weirich  
L. Zimmerman

## Second

MRS. DURRETT  
MRS. FORSYTHE

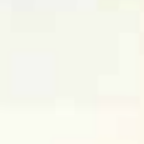

*Eads Building  
Supplies*

## Third Grade



MRS. DUNLAP



C. Abrams  
D. Beeson



L. Bendorf  
D. Bethel



C. Brown  
R. Clugy  
T. Crow



D. Dean  
J. Delhagen  
D. Dunlap



M. Ebright  
N. Igou  
J. Holesworth



L. Kelley  
T. Lindholm  
F. Miller



L. Osborn  
J. Richards  
S. Sheridan



T. Stanley  
M. Weirich  
P. Zimmerman

## Fourth Grade

MRS. SIBCY  
J. Adamson



L. Beeson  
K. Crow  
F. Dunlap



R. Engle  
B. Frazee  
K. Frasee



J. Fredrick  
G. Hainer  
C. Hieronymus



M. Honaker  
M. Jacobs  
V. Kretzer



M. Laird  
T. Larrew  
L. Lester



S. Lujan  
D. Lulf  
K. Pearcey



R. Rains  
R. Weil  
J. Weirich



D. West  
K. Williams  
P. Zimmerman





## *Fifth Grade*

*Maytag*

*Miller Hardware*

MRS. WHITE  
MRS. FOX  
B. Amerine  
M. Abrahms  
B. Barlow  
D. Adamson  
J. Anderson  
D. Batterton  
L. Anderson  
E. Cunningham  
M. Beeson  
D. Beeson

C. Davis  
M. Berger  
R. Fischer  
M. Berger  
J. Japhet  
G. Brown  
R. Brown  
S. Kemp  
F. Buck  
D. Larrew  
C. Crow  
G. Lulf  
B. Frazee  
S. Frazee  
C. Mast  
D. Igou  
N. McCracken  
J. Immer  
K. Peck  
B. Litter  
D. Lulf  
K. Philipy  
M. Miller  
N. Rose  
N. Myers  
O. Segers  
N. Parker  
T. Percy  
D. Wissel  
K. Peters  
C. Woelk  
K. Peters  
J. Philipy  
R. Osborn  
L. Pisher  
D. Richardson  
V. Stanley  
A. Weirich  
S. Woods  
D. Wyckoff



## *Sixth Grade*

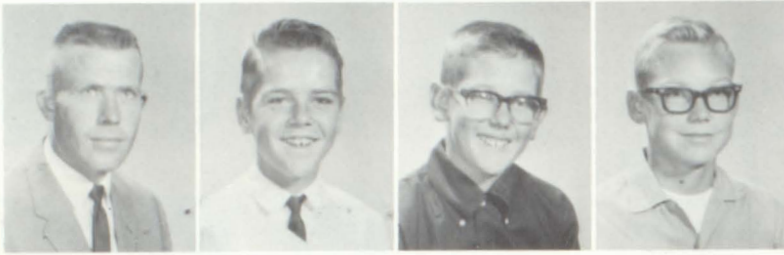

GEORGE HOGAN, Sponsor  
Victor Barlow  
Brent Batterton  
Steve Baxter



Ralph Berry  
Caron Bethel  
Jay Brenton  
Arthur Cunningham



Noella Frederick  
Linda Hieronymus  
Mark Honaker  
Ivan Japhet  
Cheree Laird



Clinton Little  
Karalyn Lyon  
Connie Miller  
Scott Miner  
Susan Myers

## *Seventh Grade*



James Osborn  
Donna Popejoy  
Tommy Richards  
Brenda Ritter  
Rex Weirich

*Haswell Garage  
Bill Marx*



MRS. GEREKE, Sponsor  
 Billy Arthur  
 Leland Baker  
 Keith Barlow  
 Sylvia Blooding  
 Alroy Brown



Karen Cranford  
 Cathy Dawson  
 Marilyn Eder  
 Konda Edwards  
 Roy Evans  
 Barbara Fischer



Sharon Fischer  
 Steven Kelley  
 Jim Kemp  
 Brenda Kretzer  
 Doug Kretzer  
 Edwin Larrew



## *Eighth Grade*

Ken Larrew  
 Debra Lester  
 Kenny Lindholm  
 Kelly Lujan  
 Marilyn Miller  
 Marlin Miller



Susan Miner  
 Mary Moyer  
 Karen Negley  
 Gary Newman  
 Nancy Osborn  
 Emily Parker



Virlena Pearcey  
 Eddie Popejoy  
 Cheryl Rehm  
 Janet Schleining  
 David Segers  
 Doug Shotton  
 Vickie West



*Bell's Grocery Market*

# Haswell Elementary



FIRST GRADE  
MISS ALMA MATTHEWS



C. Anderson



R. Davis  
H. Gollihar



T. Kibel  
K. McKnight



SECOND GRADE  
M. Barnett  
D. Blakemore  
P. Davis



R. Erickson  
M. Forsythe  
P. Gollihar



J. Kibel  
THIRD GRADE  
MRS. ELAINE MILLER  
M. Blakemore



B. Gollihar  
B. Groves  
D. Kibel  
K. Wiser  
SEVENTH GRADE  
MR. BUDDY E. WISER  
P. Anderson



D. Stavelly  
B. Stoker  
K. Stoker



R. Stoker  
R. Trujillo  
A. Voss



A. Weirick  
FOURTH GRADE  
M. Blakemore  
G. Davis

W. Franklin



C. Riggan



R. Spady  
FIFTH GRADE  
MR. TED BAILEY



M. Marx  
D. Riggans



B. Stavelly  
G. Stoker  
SIXTH GRADE  
D. Davis



S. Forsyth  
B. Gifford  
C. Kibel



E. Mitchell  
M. Price  
L. Stavelly



D. Ohrman  
L. Trujillo  
EIGHTH GRADE  
J. Blakemore



V. Briggs  
L. Davis  
C. Stavelly



K. Stoker  
G. Voss  
T. Larrew

Haswell Lumber Co.





# Athletics

"If we win men's hearts throughout the world, it will not be because we are a big country but because we are a great country. Bigness is imposing. But greatness is enduring."

*Adlai E. Stevenson*



BRITAIN 1944 MARSHALL ISLANDS MARIANAS ISLANDS PELELIU 1945 IWO JIMA OKINAWA KOREA 1950

REVOLUTIONARY WAR 1775-1783 FRENCH INDIAN WAR 1754-1761



## Football



BACK ROW: Coach Vern Williams, Butch Robertson, Doug Forsyth, Bob Buck, Mike Popejoy, Ron Wyatt, Milton Fisher, Ron Howe, Kirk Barlow, Mark Manley, Gary Shotton, Dennis Yost, Vern Koch, Darrel Ohrman, Ken Wissel, Coach Larry Williams. FRONT ROW: Scott Briggs, Don Aldrich, Dennis Frazee, Ed Buck, Larry Rehm, Ted Abrams, Rob Kelley, Gary Tuttle, Ron Lujan, Roger Stoker, not shown Gary Forest



Our 1966 football team presented us with many things of which we can be proud. The team was small, in number as well as size, but never ceased to play the game with all the courage and ability at its disposal. Meeting difficulties with courage, and overcoming handicaps make character. It is not the difficulties, but the power gained by rising above them, that builds greatness and a place of leadership. The members of our 1966 squad met many difficulties, always with courage, and strove hard to rise above them. I am proud to have been associated with this fine group of young men.

Coach Vern Williams



The 1966 football season was successful, in that we gained valuable experience. The boys were very good to work with, and it was my privilege to work with them. I feel this team had a very good attitude, which is of great importance in athletics.

Coach Larry Williams



I was proud to be associated with the fine young men at Eads High School this past football season and enjoyed coaching with Coaches Vern and Larry Williams.

Coach George Yock

*We Need Your Head In Our Business  
Burrel's Barber Shop*



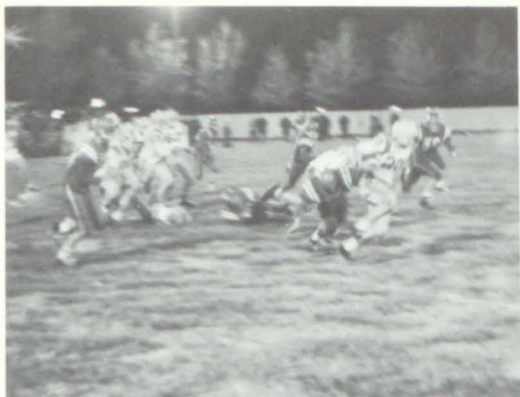

Run, Tuttle, Run!!



Daylight Ahead????

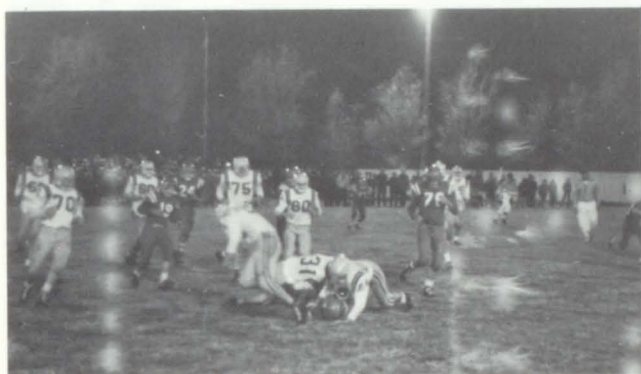

Edgar did it.



Somebody's in trouble.



And what else did she say Ted?

*Stop and Shop Food Store  
Clyde and Bernice Crow*



## Basketball



Don Aldrich, John Kemp, Scotty Briggs, Ron Howe, Daryle Lovett, Rob Kelley, Whit Eikner, Gary Larrew, Dennis Frazee, Gary Tuttle, Coach Larry Williams.



BACK ROW: Coach George Yock, Randy Larrew, Ken Wissel, Doug Forsyth, Ed Buck, Gary Forrest, Mark Manely, Milton Fischer, Gary Shotton, Roger Spady, Mgr. FRONT ROW: Larry Gifford, Terry Laird, Ron Lujan, Mike Honaker, Vernon Koch, Jim Lester, Carl Lujan



*Triangle Clothiers*  
*Complete Clothing For The Family*







Ted 165  
10-8

## *Wrestling* Seniors 67



Larry 120  
10-5



Gale 103  
OUR MAN TO STATE!  
15-4

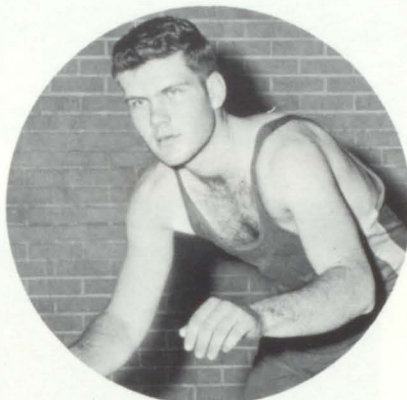

Larry Hwt.  
5-9



Steve 180  
6-8-1



BACK ROW: Darrell Segers, Ron Wyatt, Roger Stoker, Ted Abrams, Ken Baker, Bob Buck, Coach Woods. FRONT ROW: Larry Wyatt, Dennis Yost, Steve Myers, Larry Rehm, Mike Popejoy, Lee Brown, Gale Garner, Darrell Ohrman.

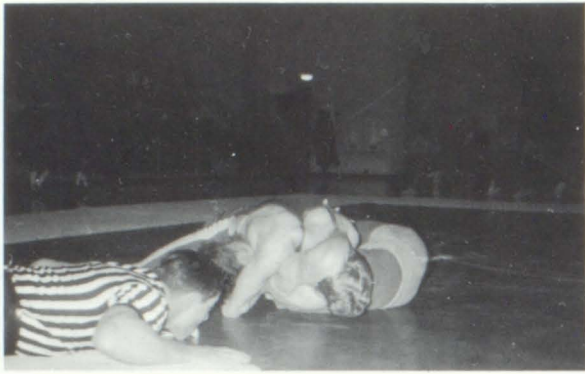

Attaboy, Denny

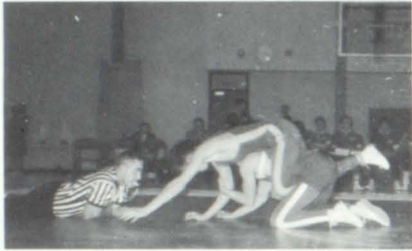

Ride him, Pelvis!!



Pin him, Ralph!!



Boy! Ted knows how!!



Don't just stand there...

Le's go! Le's go! Le's go!



## *M & G Body Shop*

Get him, Mark!



Rock-a-by-Baby.....



Wow! Look-a those legs!



Look at the Boy. See him jump.  
Jump, Gary, jump!!





Our Team

Looking back at the 1966-67 basketball season there are many things that make me feel proud in coaching this team. First the tremendous spirit and willingness to improve by all members of the team. Also the good sportsmanship they showed through the year. The team from the beginning of the season had their sights set high, which is a must for all good teams; they accomplished many of their goals. Through the regular season and district tournament they won 16 games and lost only 5, winning championship in the district tournament. I feel this is something to be proud of and as your basketball coach, I offer my congratulations for a job well done.

Larry Williams, Coach

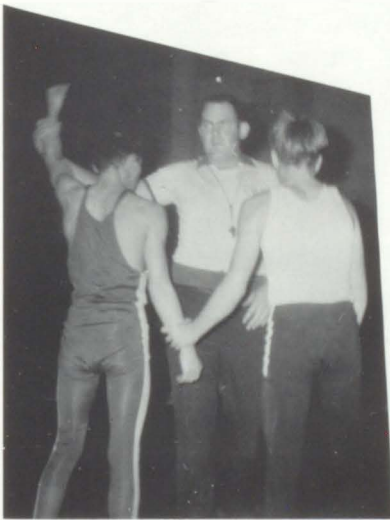

Our Champion



How's the weather up there?

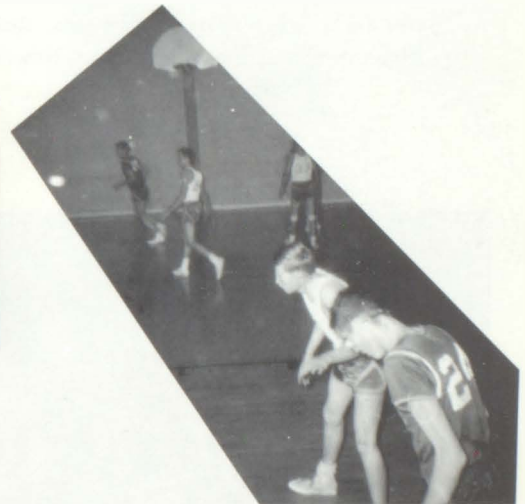

Scavenger hunt - maybe?

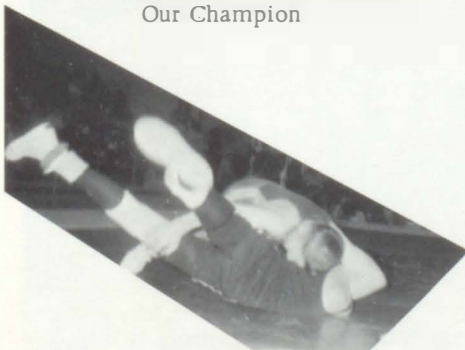

Whip it on him, Short!

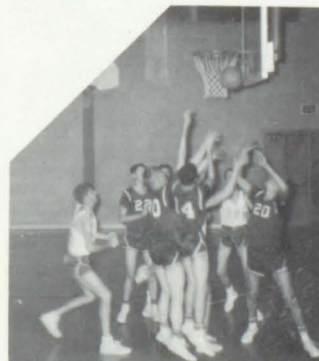

Comin' or goin'?



Roll him over, Pup!!

## *Junior High Athletics*

### *Football*



Coach George Hogan, Doug Kretzer, Leland Baker, Kenny Lindholm, Steve Baxter, James Osborn, Bret Batterton, Kent Larrew, MIDDLE ROW: Bill Arthur, David Segers, Marty Miller, Doug Shotton, Mark Honaker, Ralph Berry, Roy Evans, Rex Weirich, FIRST ROW: Keith Barlow, Jim Kemp, Tommy Richardson, Cilton Little, Gary Newman, Eddie Popejoy, Vick Barlow

### *Basketball*



BACK ROW: Kelly Lujan, Keith Barlow, Bill Arthur, Steve Baxter, Doug Kretzer, Edwin Larrew, Leland Baker, Mark Honaker, Kenny Lindholm, Roy Evans, Steve Kelly, Bret Batterton, SECOND ROW: Coach George Hogan, Gary Newman, Tommy Richardson, Marty Miller, Doug Shotton, Eddie Popejoy, Jim Kemp, David Segers, FIRST ROW: Jay Brenton, Art Cunningham, Scott Minor, Rex Weirich, James Osborn, Ralph Berry



## Haswell Athletics



Lions Trophy Winners



By Golly Fellers



Little Lions Union



The Fightin' Lions  
*Stavely Quarter Horses*



Five For Victory



A black and white photograph of Independence Hall in Philadelphia. The building is a large, dark brick structure with a prominent white clock tower and a dome topped with a spire. In the foreground, to the right, is a statue of a man in a top hat, standing on a large, tiered pedestal. The name "BARRY" is visible on the front of the pedestal. Several people are walking in the plaza in front of the building, and large trees are on the left side.

# Organizations

"Before we put down our bets on a revolutionary movement, we have a right to ask that it, like ours, have the broad goals of freedom and human welfare clearly before it . . ."

*Clinton Rossiter*



## *Eagle Leaders*



FIRST ROW: Ron Wyatt, Reporter, Gary Shotton, Sec./Treas., Gary Larrew, Vice Pres., Larry Wyatt, President. SECOND ROW: Trudy Bendorf, Marki Bowen, Gary Tuttle, Cheryle Simmons, Dennis Frazee, Rob Weil, Ted Abrams, Daryle Lovett, Mary Blooding, Vicki Williams, Terri Bendorf, Ron Lujan, Larry Gifford, Mike Honaker.



## *Junior High Student Council*

Ralph Berry, Karen Cranford, Leland Baker, Susan Miner, Susan Myers

## *National Honor Society*



FRONT ROW: Mike Shotton, Vice Pres., Ted Abrams, President, Marki Bowen, Sec./Treas., BACK ROW: Ron Lujan, Larry Wyatt, Gary Larrew, Daryle Lovett, Student Council Rep., Don Aldrich, Mrs. Jackson, Sponsor.

*Bethel Conoco and Motel*

## *Marching Band Leaders*



*John A. and  
Elma E. Davis*

FRANCI STAVELY,  
Majorette

## *Twirlers*

LEFT TO RIGHT:  
Franci Stavelly  
Bonnie Mays  
Barbara Larrew  
Sandi O'Dea  
Cheryl Simmons



## *Elementary Band*





## High School Choir



FIRST ROW: M. Bentley, C. Olsen, C. Brenton, S. O'Dea, Bl Larrew, M. Howe, J. Ohrman, C. Anderson, B. Mays, M. Schwerdfeger, G. Voss, M K, Wilcox, F. Stavely. SECOND ROW: J. Aldrich, D. James, J. Watts, L. Dawson, C. Larrew, E. Lane, D. Pearson, M. Bowen, M. Blooding, T. Bendorf, M. Jacobs, S. Rose, V. Holcomb, K. Everman, K. Richardson, M. Richardson. THIRD ROW: S. Anderson, L. Easley, C. Voss, B. Popejoy, J. Robertson, C. Covalt, M. Lyons, V. Williams, M. Shotton, J. Dunlap, P. Larrew, J. Barlow, J. Frazee, C. Frazee. FOURTH ROW: Mr. Batagaglia, G. Shotton, M. Honaker, J. Pearson, D. Richards, G. Rehm, R. Weil, K. Wissel, W. Eikner, N. Cooper, M. Berger, B. Barlow, N. Rose, C. Simmons.

## Junior High Choir



FIRST ROW: V. Kretzer, K. Edwards, S. Miner, M. Moyer, V. West, K. Dawson, J. Schleining, S. Fischer, D. Lester, B. Ritter, V. Percy, M. Rains, S. Myers, K. Negley, M. Eder, M. Miller, Mr. Batagaglia. SECOND ROW: S. Miner, A. Cunningham, R. Berry, T. Baxter, K. Lindholm, E. Parker, C. Bethel, C. Rehm, S. Blooding, B. Fischer, C. Laird, L. Hieronymus, K. Cranford, D. Popejoy. THIRD ROW: B. Batterton, J. Osborn, D. Segers, I. Japhet, T. Richards, M. Honaker, M. Miller, D. Shotton, V. Barlow, R. Evans, K. Barlow, C. Little, B. Arthur.

*Registered Hereford Bulls Bowen Ranch*



# *Eads High Concert Band*



Esther Lane, Barbara Larrew, Franci Stavely, Roger Spady, Doug Shotton, Billy Arthur, Sandi Ritchie, Gail Voss, Mr. Batagaglia, Jani Robertson, Nancy Rose, Ken Wissel, Marty Miller, Robert Weil, Joyce Ohrman, Mark Honaker, Becky Mitchel, Kelly Lujan, Artie Cunningham, Marilyn Miller, Kenny Lindholm, Gary Forrest, Karolyn Lyons, Cathy Larrew, Jim Lester, Gary Shotton, Mary Berger, Joyce Barlow, Trudy Bendorf, Juanita Frazee, Brenda Ritter: Mary Moyer, Karen Cranford, Janet Schleining, Karen Negley, Roy Evans, Cecil Anderson, Sandi O'Dea, Rhonda Cloyd, Debbie Price, Cleta Covalt, David Segers, Barbara Fischer, Cheryl Rehm, Cheryl Simmons, Vicki Holcomb, Marlene Jacobs, Bonnie Mays, Marlene Howe, Charlotte Anderson: Caroline Voss, Terry Laird, Ron Lujan, Shirley Rose, Cheryl Frazee, Marki Bowen, Charlotte Peterson: Julia Addington, Debbie James, Vicki Williams, Mary Blooding, Sylvia Blooding, Vicki West, Marilyn Eder, Debbie Lester, Marilyn Richardson.



Spirit Symphony



*Marching Band*

Hmmm....

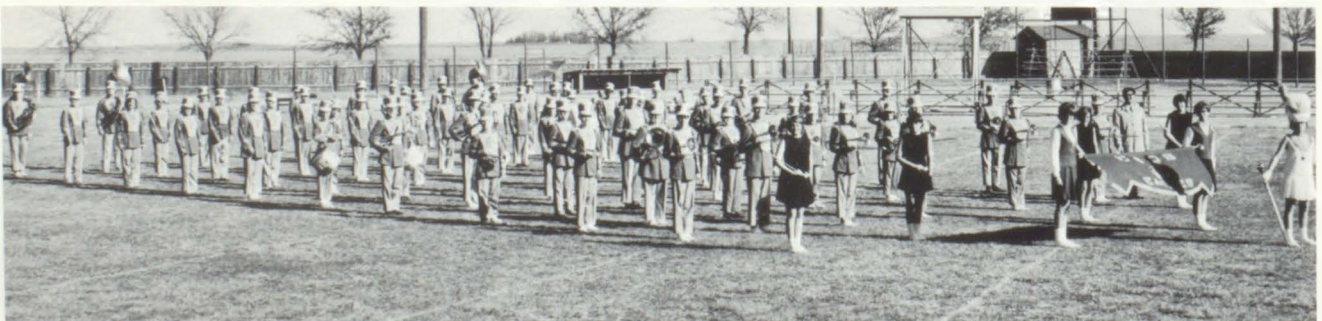

*Kozy Corner Cafe and Home Oil Co.*



# Yearbook Staff



STANDING: Barbara Larrew, Sandi O'Dea, Esther Lane, Rob Weil, Daryle Lovett, Gary Larrew, Steve Myers, Caroline Voss, Terri Bendorf, Marlene Howe, Marki Bowen. SEATED: Mary Blooding, Ted Abrams, Larry Wyatt, Franci Stavely, Joe Dunlap, Kirk Barlow.

Editor-in-Chief - - - - - LARRY WYATT

Asst. Editor - - - - - DARYLE LOVETT

Class Editor - - - - - MARY BLOODING

Organizations Editor - - - - - TED ABRAMS

Business Manager - - - - - FRANCI STAVELY

Activities Editor - - - - - JOE DUNLAP

Sports Editor - - - - - KIRK BARLOW



## *Eagle Echoes Staff*



STANDING: Marki Bowen, Barbara Larrew, Sandi O'Dea, Marlene Howe, Linda Easley, Barbara Popejoy, Daryle Lovett, Gary Larrew, Rob Weil, Ron Wyatt, Mike Shotton, Vicki Williams, Nancy Rose, Juanita Frazee, Cheryl Frazee. SEATED: Larry Wyatt, Mary Blooding, Ted Abrams, Franci Stavely, Ed Buck, Ken Baker.

Editor-in-Chief - - - - - TED ABRAMS

Asst. Editor - - - - - MARKI BOWEN

Sports Editor - - - - - LARRY WYATT

Music Editor - - - - - MARY BLOODING

Literary Editor - - - - - FRANCI STAVELY

Circulation Editor - - - - - ED BUCK

Feature Editor - - - - - KEN BAKER





## *"E" Club*



FIRST ROW: Roger Stoker, Sec., Scott Briggs, Ken Baker, Vernon Koch, Lee Brown, Kirk Barlow, Vaughn Marcum. SECOND ROW: Gale Garner, Merle Garner, Kenneth Wissel, Gary Shotton, Joe Dunlap, Daryle Lovett, Ted Abrams, Mike Shotton, Steve Myers. THIRD ROW: Darrel Ohrman, Butch Robertson, Don Aldrich, Dennis Frazee, President, Gary Larrew, Larry Wyatt, Gary Tuttle, Mr. L. Williams

## *Pep Squad*



FIRST ROW: T. Bendorf, E. Lane, M. Schwerdfeger, M. Bowen, J. Aldrich, S. O'Dea, J. Frazee, T. Bendorf, C. Frazee, V. Williams, N. Rose, M. Howe, M. Blooding, V. Holcomb, M. Richardson, K. Richardson, L. Easley, B. Popejoy, J. Addington, C. Simmons, C. Peterson, J. Barlow, F. Stavely, J. Robertson, S. Rose, B. Barlow, B. Mays, M. Jacobs, C. Larrew, C. Brenton, S. Ritche, C. Anderson, K. Wilcox, D. James, G. Voss, J. Ohrman, B. Larrew, R. Cloyd, C. Covalt, Miss Lessenden, K. Everman, M. Berger, L. Dawson, J. Hensen, Mrs. Jackson.

## Cheerleaders



FOOTBALL - Terri, Jeanie, Marie, Ester, and Juanita



Ya Lost??



ooooooooooooooooOOO!!!!!!

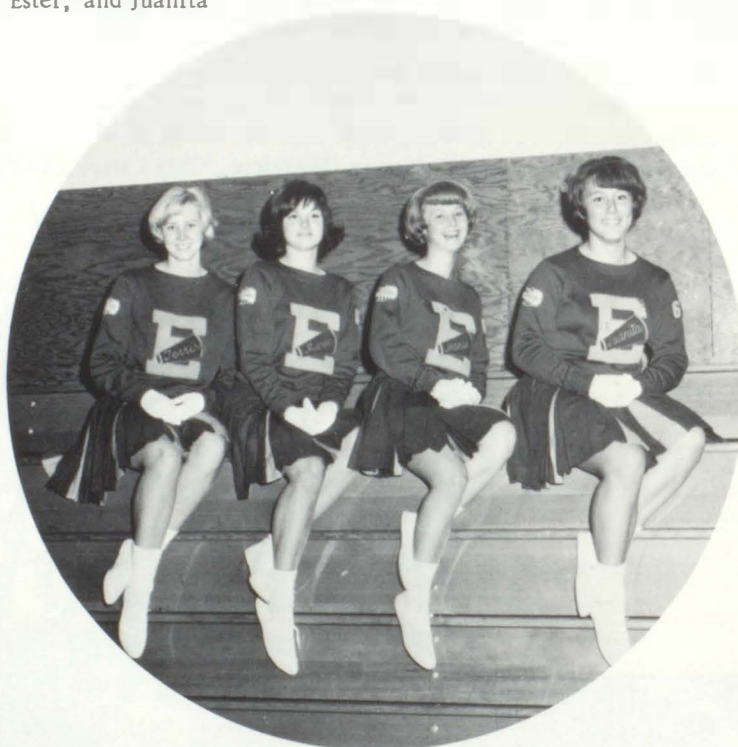

Basketball - Terri, Marie,  
Jeanie, Juanita



Wrestling - Sandi, Ester, Marki

*Calver's  
Auto  
Supply*



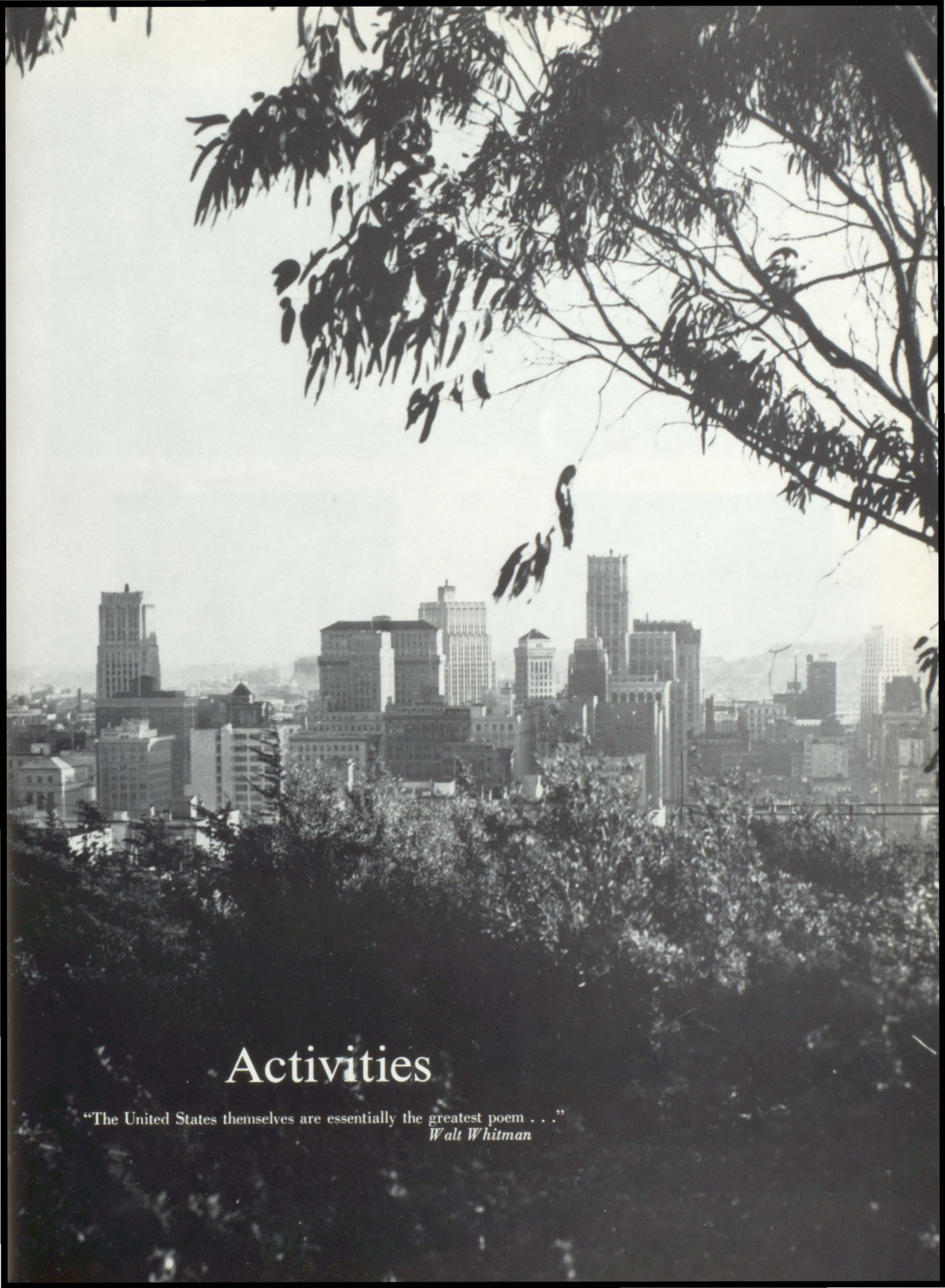

# Activities

"The United States themselves are essentially the greatest poem . . ."  
*Walt Whitman*

## *Homecoming Royalty*



RHONDA CLOYD - Freshman



CHERYL SIMMONS - Sophomore



SHARON ANDERSON - Senior



TERRI BENDORF - Queen





Passed by the  
non-Censored



'E' Club



Homecoming Parade in Progress



Queen Crowning



Homecoming Wienie Roast

*Kiowa County Press*

# *Junior Play*

## *A Connecticut Yankee in King Arthur's Court*



PLAY CAST - LEFT TO RIGHT - Daryle Lovett, Dan Richards, Joe Brenton, Terri Bendorf, Ron Lujan, Barbara Larrew, Marki Bowen, Larry Forrest, Ester Lane, Gary Larrew, Janie Robertson, Marlene Jacobs, Sandi O'Dea, and Bonnie Mays.



STAGE CREW - LEFT TO RIGHT - Mrs. Jackson - Director, Whit Eikner, Scott Briggs, Gary Rehm, Rob Weil, Don Aldrich, Lee Brown, Marlene Howe, and Joyce Ohrman.



*Eads Consumers  
Supply Co.*



The Class of '68 would like to thank everyone who helped to make this play a success!



## *Special Honors*



Franci Stavely, Ken Baker  
Ted Abrams, and Mike Shotton.

### *Boys and Girl State*

Cheryl Simmons,  
Juanita Frazee  
Shirley Rose



### *Top of the Nation Honor Band*

Gale Garner

Gary Forrest



### *State Wrestler* *103 lbs.*



### *All Conference Football*

# *Annual King and Queen*



Get to work, Larry!!



ANNUAL KING AND QUEEN  
Marki Bowen & Larry Wyatt



Gonna cry?



Our little ole ice-stealer!!



My, you're ambitious!!



## *Class Favorites*



FRESHMAN:  
Trudy Bendorf & Mark Manley



SOPHOMORE:  
Marie Schwerdfeger & Ron Howe



JUNIOR:  
Marlene Howe & Roger Stoker



SENIOR:  
Linda Easley & Larry Wyatt

*Eads Implement Co.  
Congratulations Class Of '67*

## Office Help



L. to R. Joe Dunlap, Joyce Ohrman, Franci Stavely, Mary Blooding, Cleta Covalt, Barbara Popejoy, Lynda Cooper, Linda Easley, Sharon Anderson, Pam Davis, and Bonnie Mays.

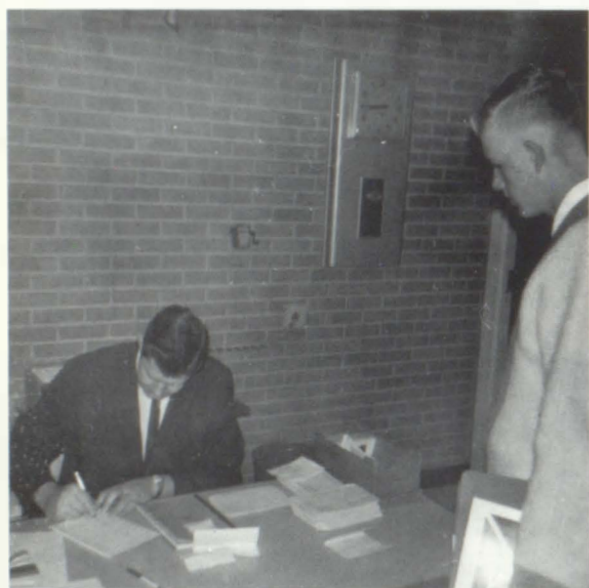

Where's your help Mr. Williams??







Little girls must play.



Dieting???

## *First National Bank Of Eads*



Mary?



One fer you,  
Two fer me.

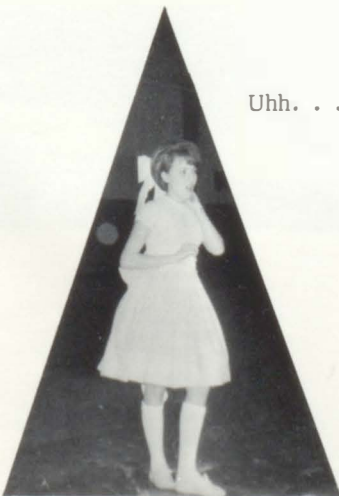

Uhh. . . .



Dairymen?



Whose Playboy?!

## *Eads High School*



## *Eads Elementary School*



## *Haswell Elementary School*





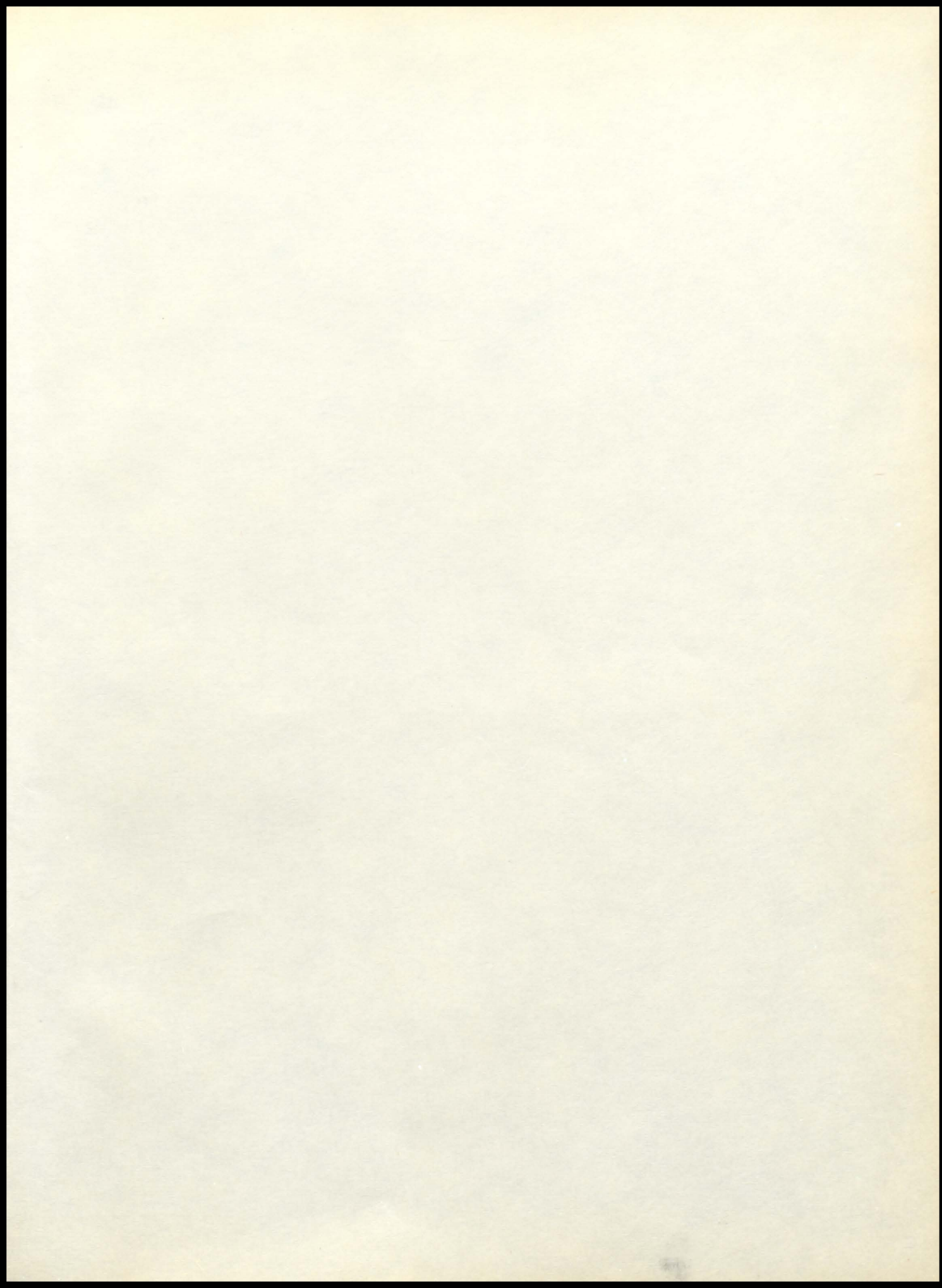

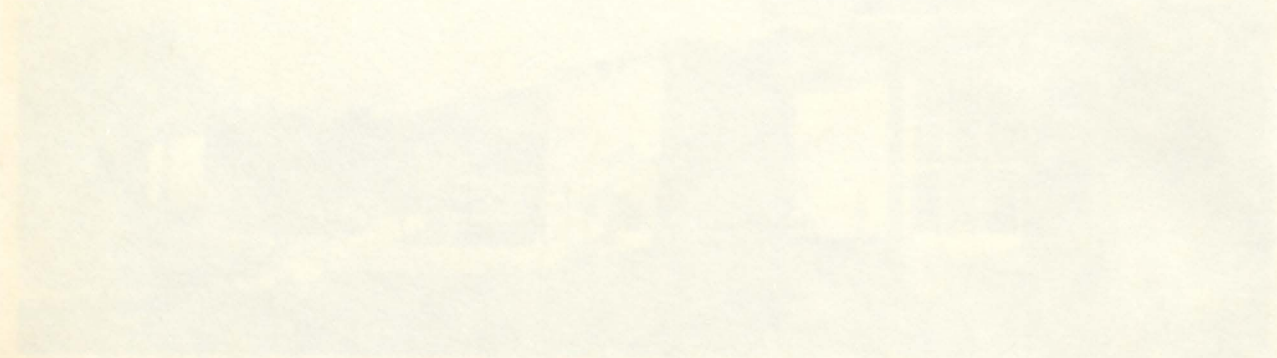

*East Elementary School*

*Harrell Elementary School*

