2012-2013

EADS HIGH SCHOOL

EADS HIGH SCHOOL EAGLES 2012-2013

Superintendent: Glenn Smith
Principal:Betsy Barnett

Mr. Bohlander

Mr. Eder

Mr. Jagers

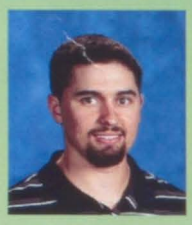
Mr. Gooden

Mr. McLoud

Mr. Smith

Mrs. Barnett

Mrs. Bohlander

Mrs. Englehardt

Mrs Courkamp

Mrs. Crow

Mrs. Ellenberger

Mrs. G. Uhland

Mrs. Gifford

Mrs. Gooden

Mrs. Gyurman

Mrs. Jagers

Mrs. James

Mrs, Brown

Mrs. Nancy

Mrs. Offill

Mrs. Rehm

Mrs. Rittgers

Mrs. Spady

Ms. Specht

Mrs. M. Uhland

Mrs. Vasquez

Mrs. Watson

Mrs. Fox

Mrs. L. Brown

EADS SCHOOL STAFF

-A teacher takes a **Hand**, opens a **Mind**, and touches a **Heart**

Logan Crawford

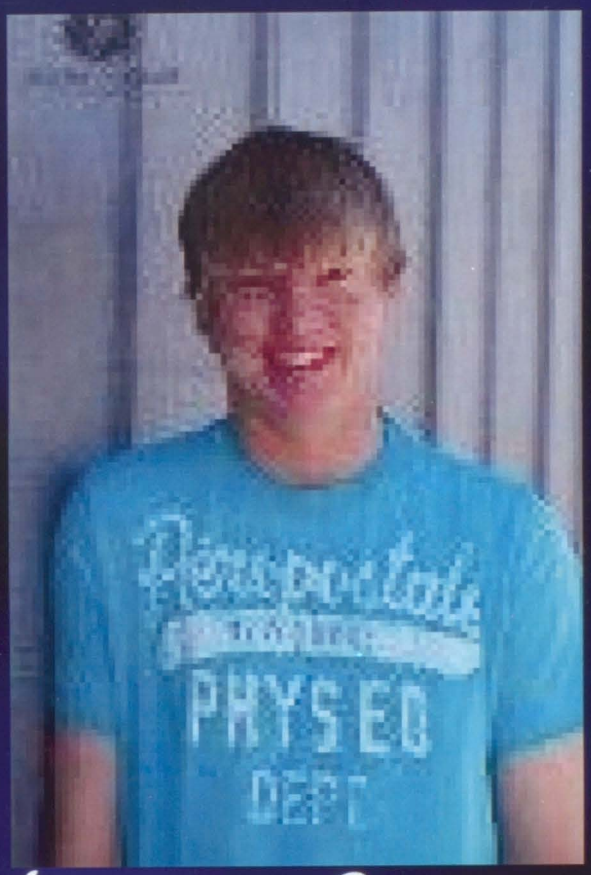

Brison Crow

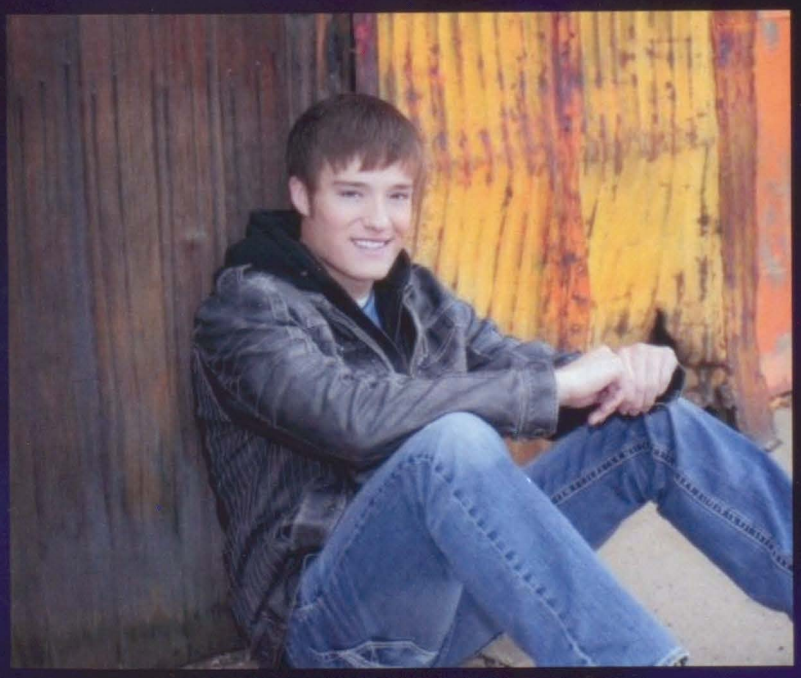

Kyle Crow

Lisa Delzeit

Marisa Dixon

Allison Hollis

Dena Hallman

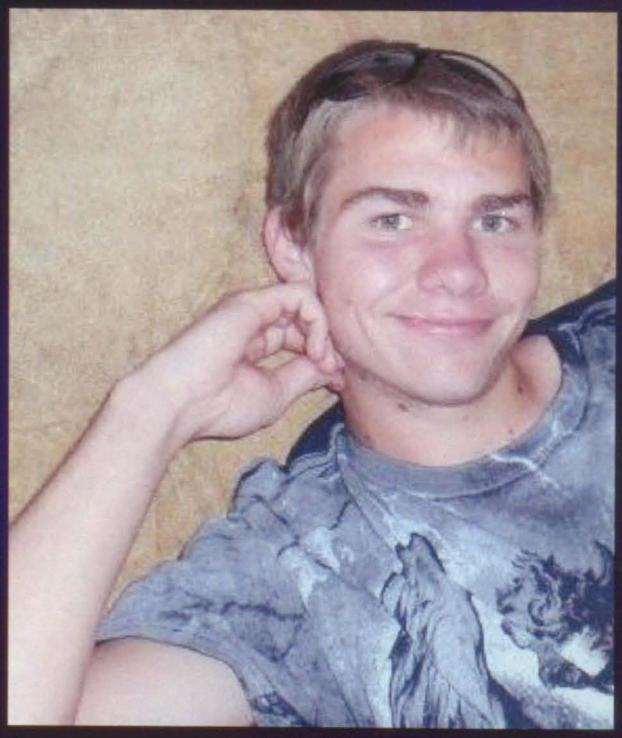

Chad Hage

Alicia James

Kody Lane

Justin Lenox

Cory Miller

Daniel Ortega

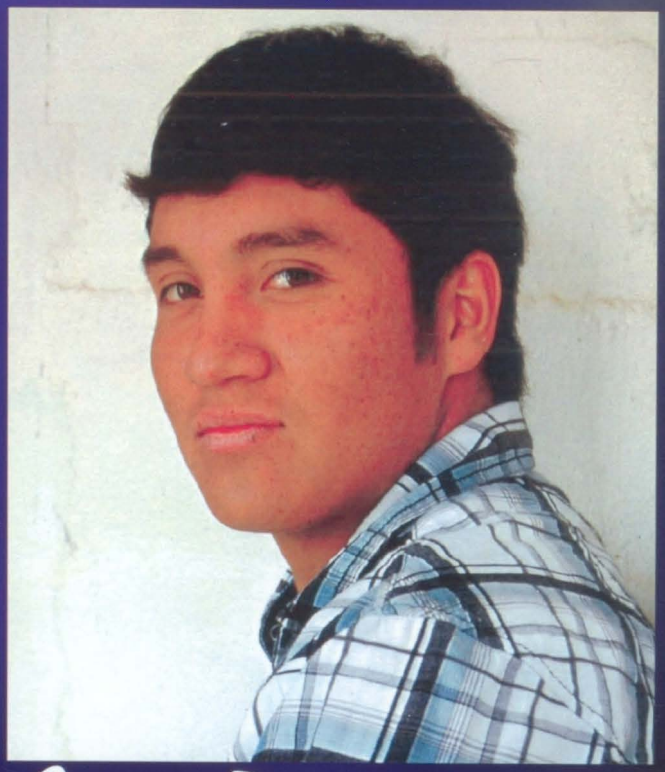

Jose Ramos

Logan Smith

Sheri Weber

Daniel Weirich

Taylor Weirich

Seniors 2013

Abagail McDowell

Anna Graef

Blaine WIlder

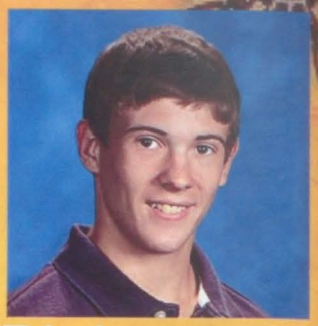
Blake Robertson

Candace Gentry

Chelsea Crosby

Cody Hishinuma

Dorian Ray

Jordan Sniff

Kailyn Lane

Makenzia Blodgett

Melanie Martin

Robert Miller

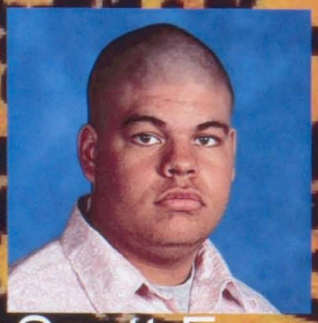
Scott Fua

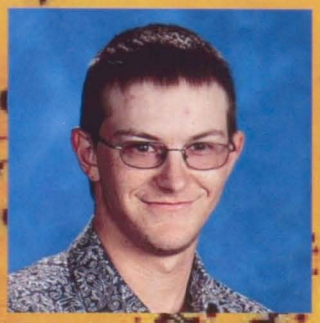
Tim Pitman

JUNIORS

Top Row: Blake Robertson, Tim Pitman, Blaine Winder, Cody Hishinuma
Middle Row: Jordan Sniff, Candace Gentry, Makenzia Blodgett, Anna Graef, Robert Miller
Bottom Row: Dorian Ray, Abagail McDowell, Melanie Martin, Kailyn Lane

SOPHOMORES

Top (l to r): Michael Blodgett, Derek Epper, Tanaia Hansen, Dominic Hernandez. Middle: Eboni Nash, Logan Rasmussen, Hailey Ray. Bottom: Tyler Rouse, Tori Uhland

MAKIN' HISTORY

CLASS OF 2015

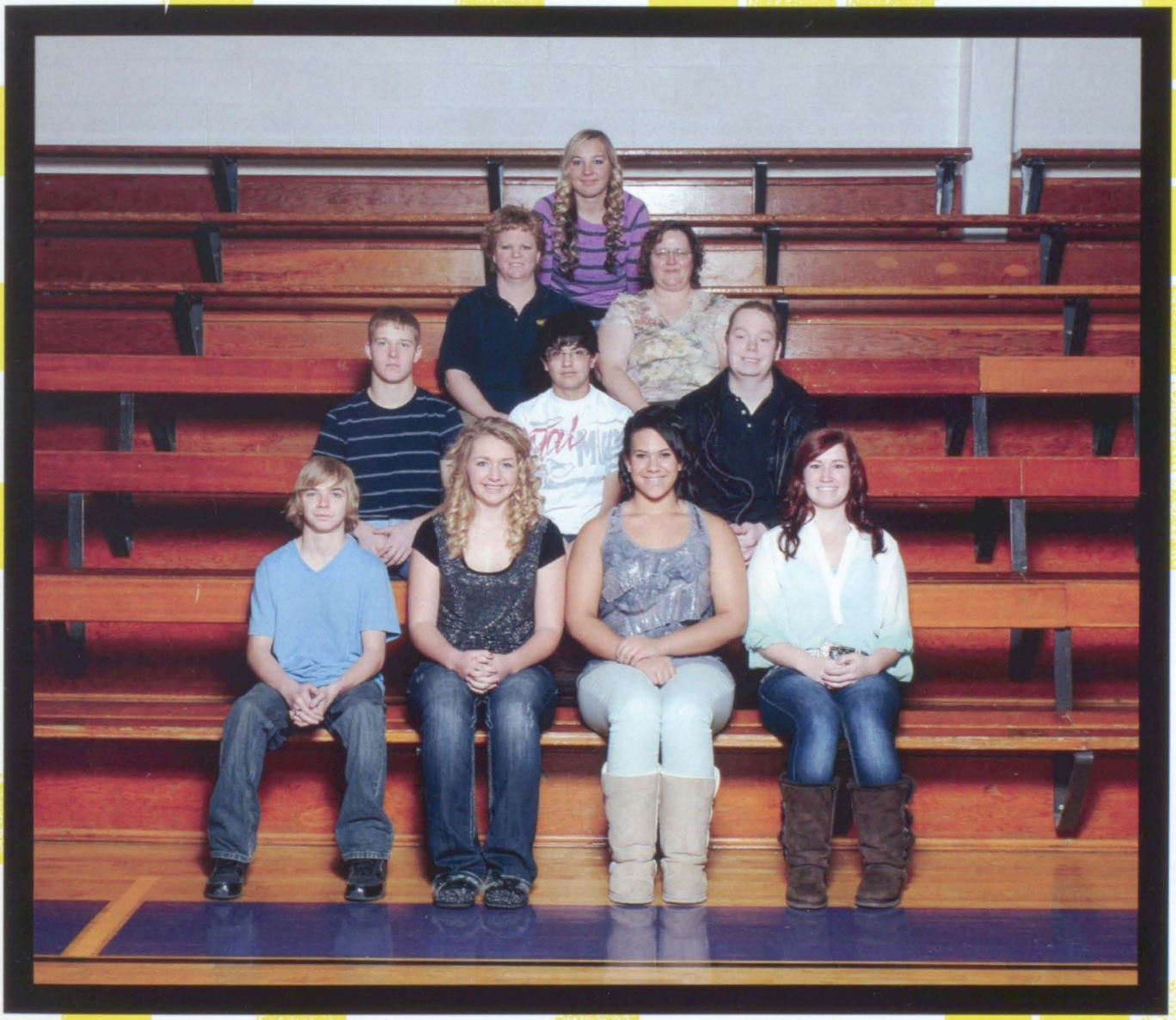

Top to bottom (l to r): Tanaia Hansen, Mrs. Ellenberger, Mrs. James, Tyler Rouse, Dominic Hernandez, Derek Epper, Logan Rasmussen, Tori Uhland, Eboni Nash, Hailey Ray.

Class with Class

~Homecoming 2012~

Top Row: Reagan Lane, Dakota Ty King, Wyatt Lane, Trenton Mitchek, Marlin Rollins

Middle Row: Bryce Batterton, William Palmer, Brooklyn Lenox, Dylan Dixon, Rustin Jensen

Bottom Row: Cedar Wilde, Chyann Sewell, Savanna Gyurman, Brittanie Newman, Brenda Hernandez, Mr. Jagers

Brenda Hernandez

Brittanie Newman

Brooklyn Lenox

Bryce Batterton

Cedar Wilde

Chyann Swell

Dylan Dixon

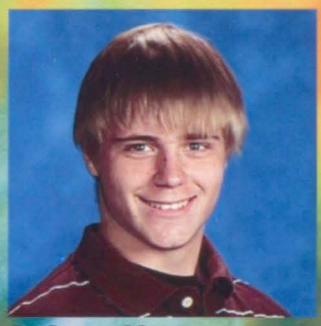
Marlin Rollins

Savanna Gyurman

Trenton Mitchek

Dakota Ty King

William Palmer

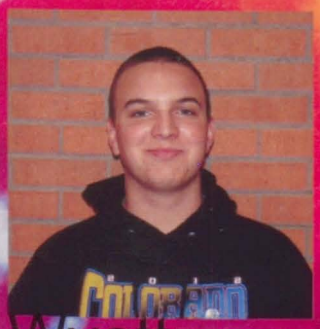
Wyatt Lane

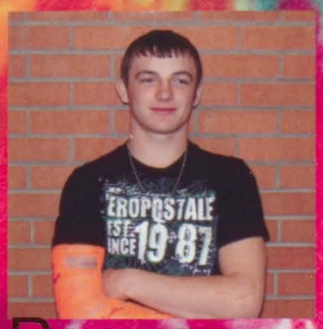

Reagan Lane

Rustin Jensen

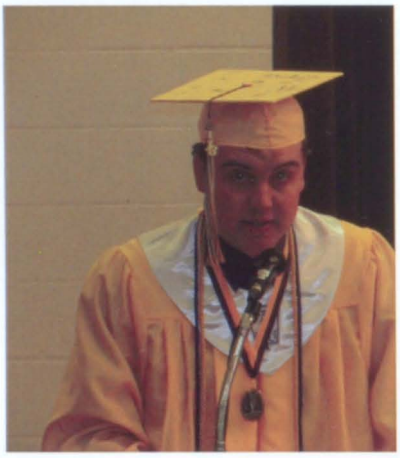

THIS PAGE TOP: Sr, activities
2nd: Logan Smith, valedictorian; Daniel Weirich
3rd: Justin Lenox; Sheri Weber; Alicia James, salutatorian
Bottom: Marisa Dixon; Kyle Crow
NEXT PAGE TOP: Class photo
2nd: Daniel Ortega Mitchell, Taylor Weirich; Brison Crow; Cory Miller
Bottom: Class motto, autographs, Allison Hollis

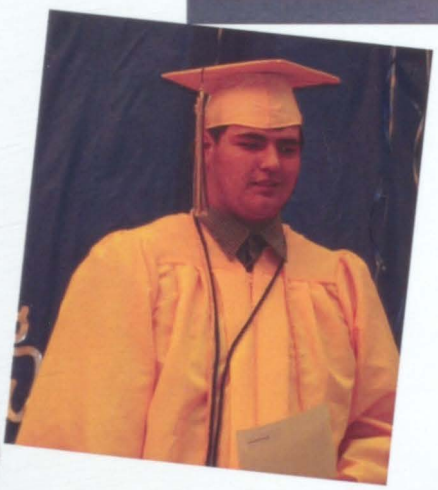

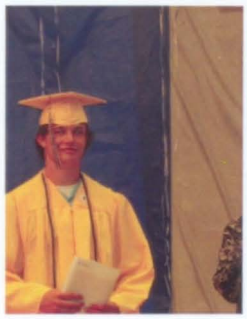

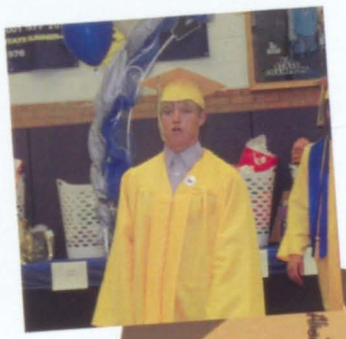

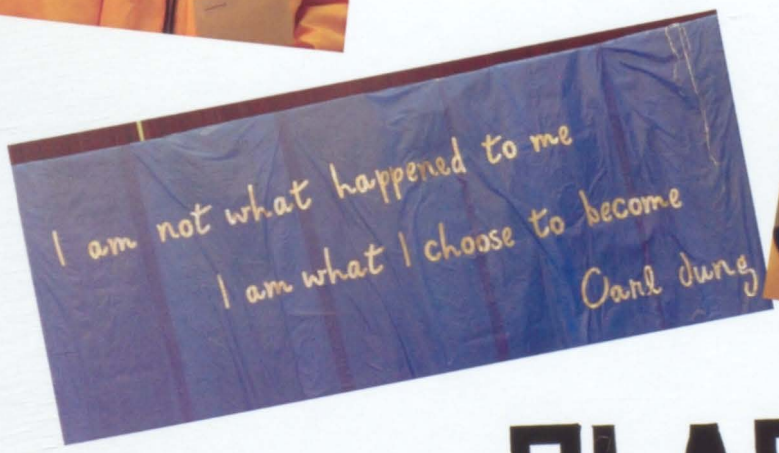

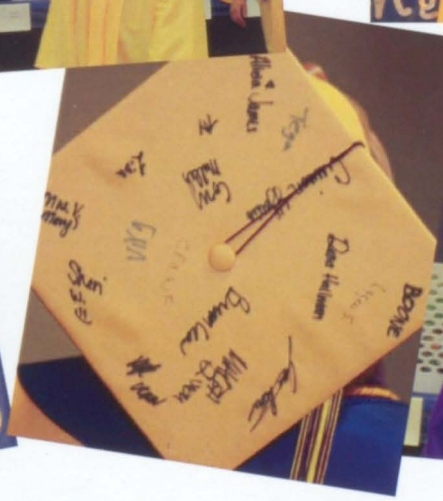

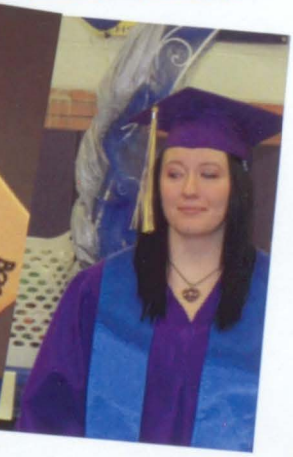

CLASS OF 2013

CLASS
OF
2013

Dena, Marisa, and Alicia meet a new friend at the Renaissance dinner

Kyle, Logan C., and Cory

Looking good at the beach!

So, Logan Smith, are you hiding or seeking?

High School Golf

Brison Crow

Logan Smith

LOGAN

BRISON

Back row L to R: Daniel Ortega, Logan Crawford, Cory Miller, Justin Lenox, Kyle Crow, Blaine Winder, Taylor Weirich. Second Row: Trenton Mitchek, Blake Robertson, Jose Ramos, Marlin Rollins, Reagan Lane. Bottom Row: Dylan Dixon, Robert Miller, Bryce Batterton, Cedar Wilde.

FOOTBALL

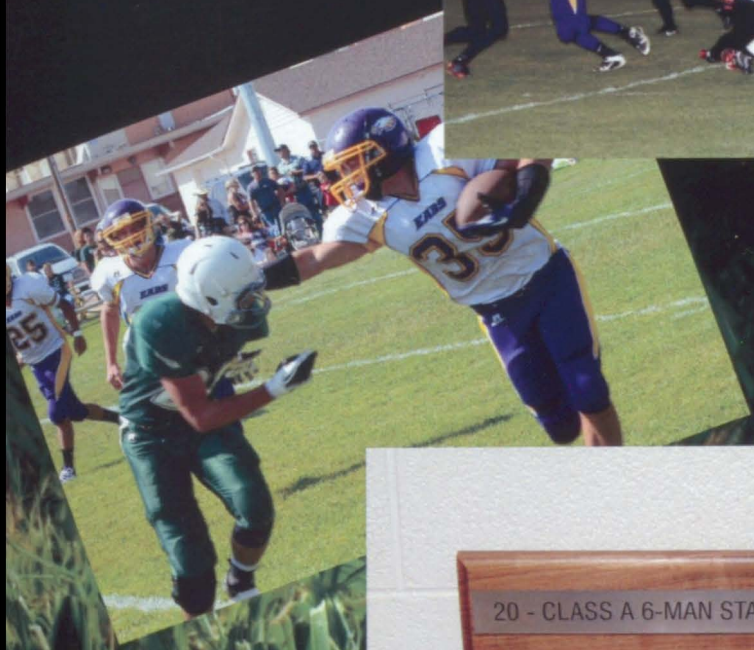

Eagle Volleyball

STATE QUALIFIERS REGIONAL CHAMPS

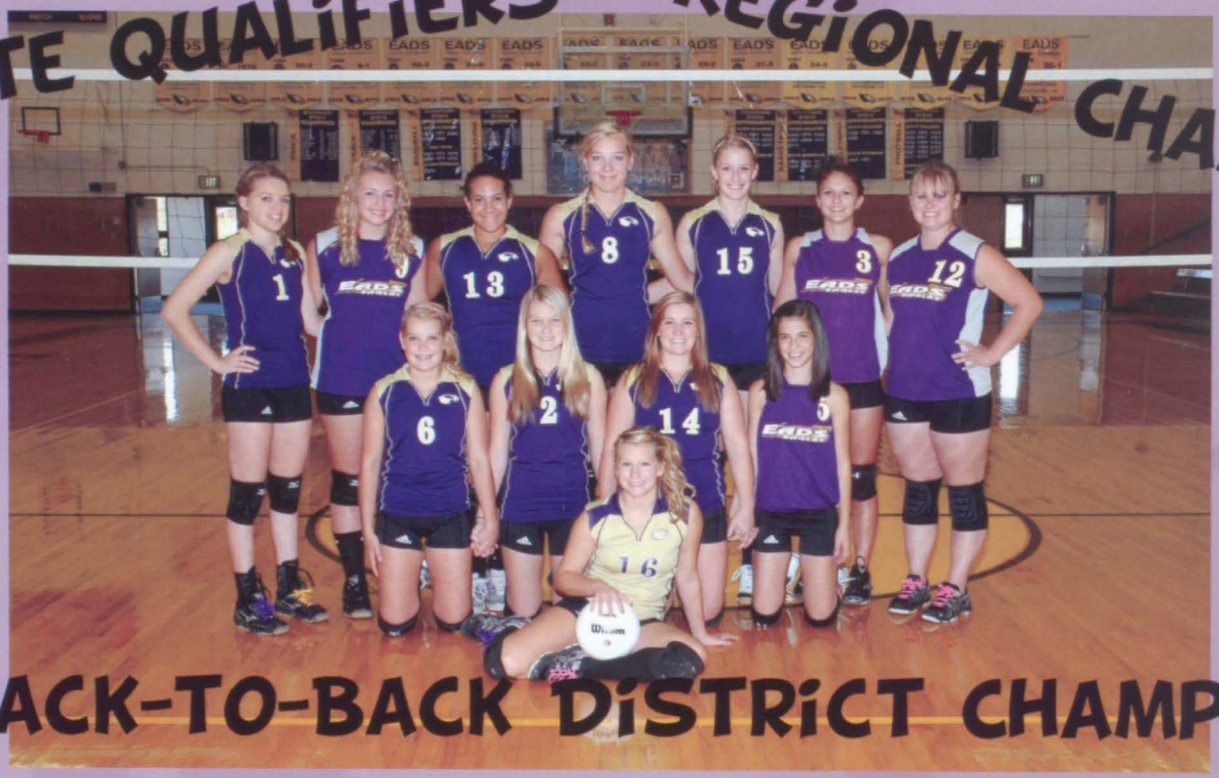

BACK-TO-BACK DISTRICT CHAMPS

Back Row: Alyssa Splitter, Tori Uhland, Eboni Nash, Tanaia Hansen, Marisa Dixon, Chelsea Crosby, Sheri Weber
Middle Row: Kailyn Lane, Brittanie Newman, Hailey Ray, Chyann Sewell
Front Row : Dorian Ray

SENIOR BALLERS

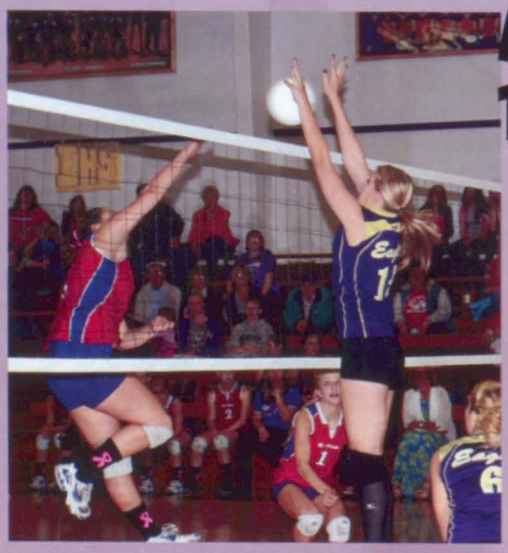

MARISA DIXION

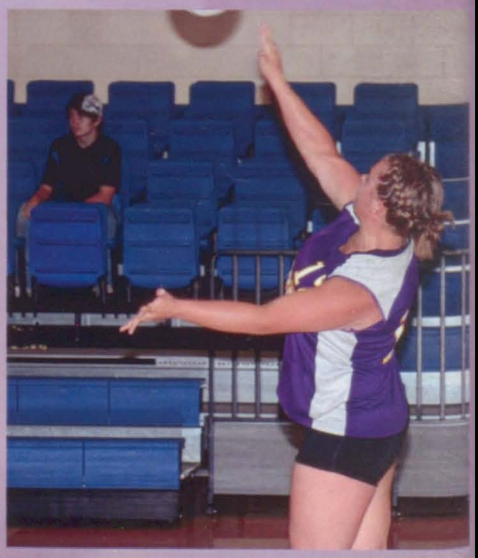

SHERI WEBER

BUMP

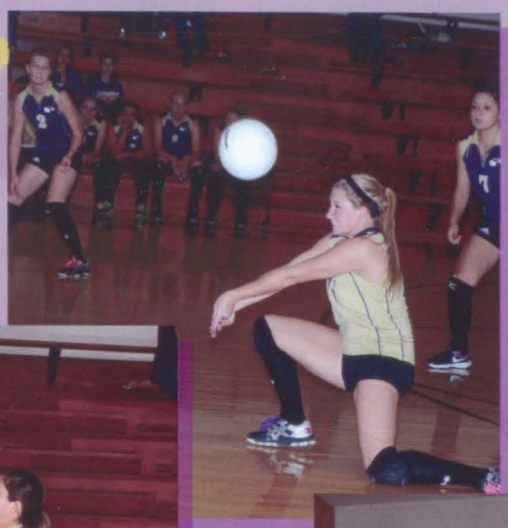

Left: Dorian Ray putting up a great pass.

Above: Chelsea Crosby passing.

Below: Hailey Ray setting up a hitter.

SET

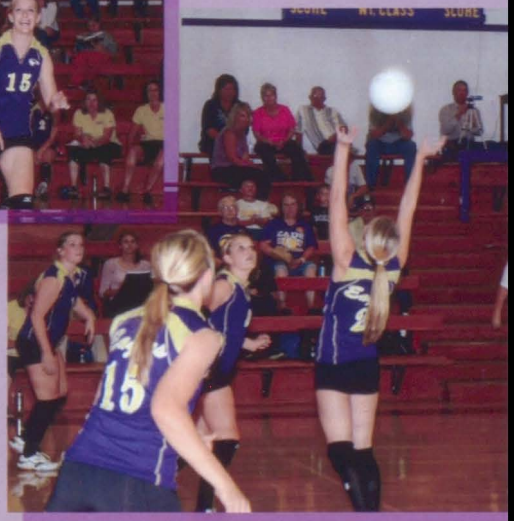

Above: Brittanie Newman back-setting

SPIKE

Above: Tanaia Hansen killin' it.

Left: Eboni Nash spiking from the middle.

Back Row:Justin Lenox, Taylor Weirich, Marlin Rollins, Blake Robertson, Blaine Winder

Front Row: Reagan Lane, Robert Miller, Bryce Batterton, Rustin Jensen, Seth Splitter

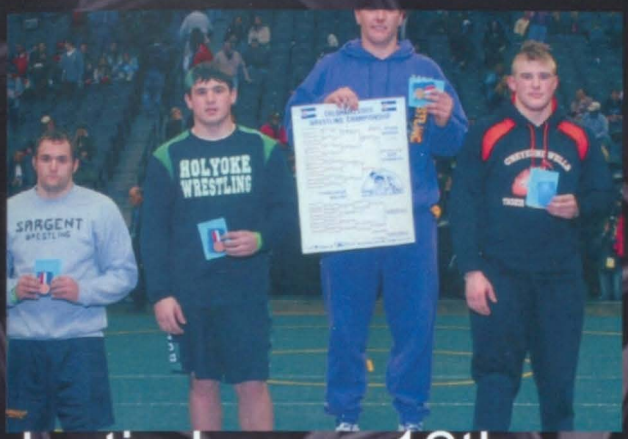

Justin Lenox 12th

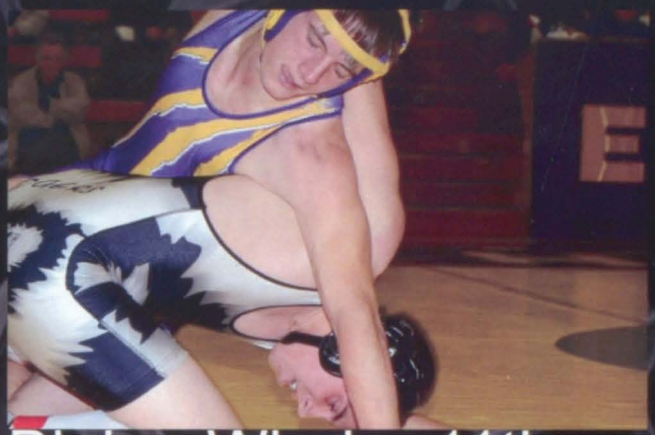

Blaine Winder 11th

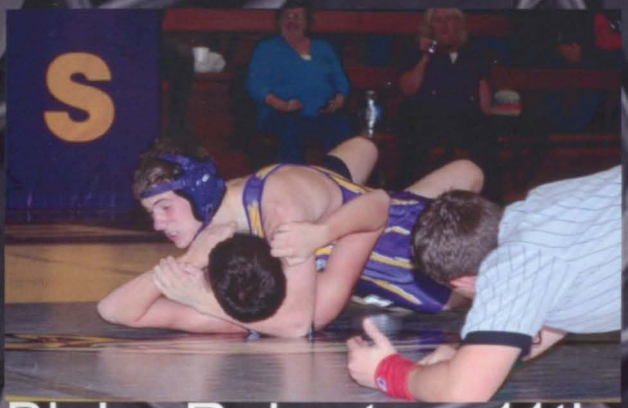

Blake Robertson11th

Bryce Batterton 9th

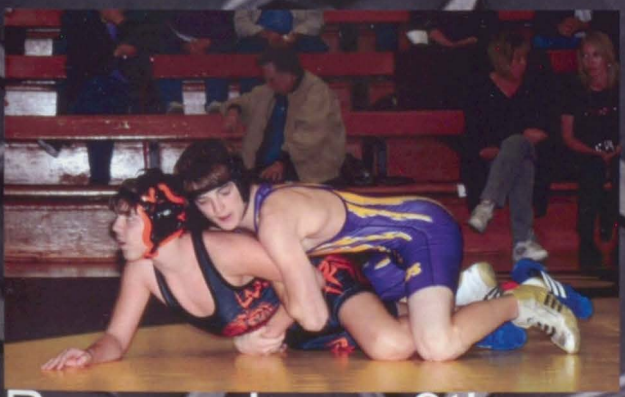

Reagan Lane 9th

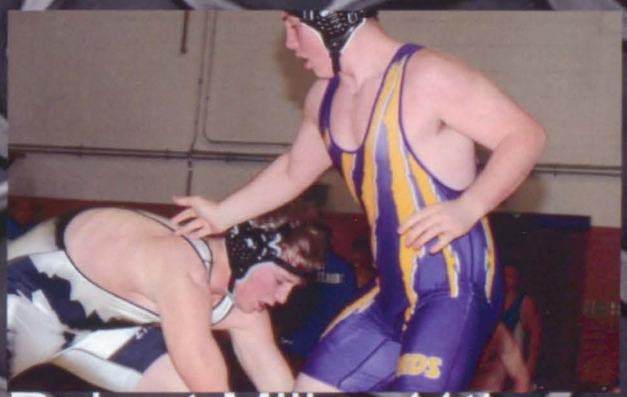

Robert Miller 11th

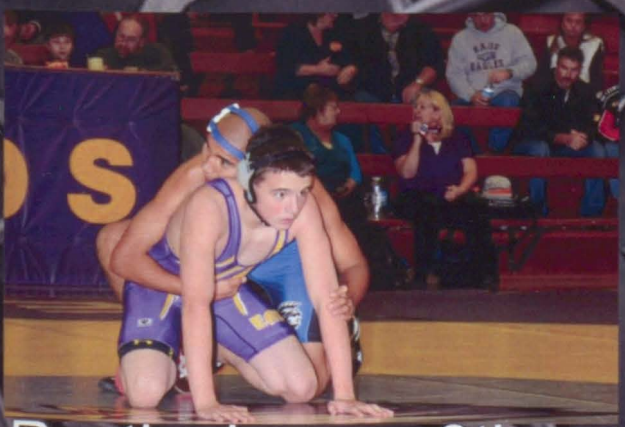

Rustin Jensen 9th

Taylor Weirich 12th

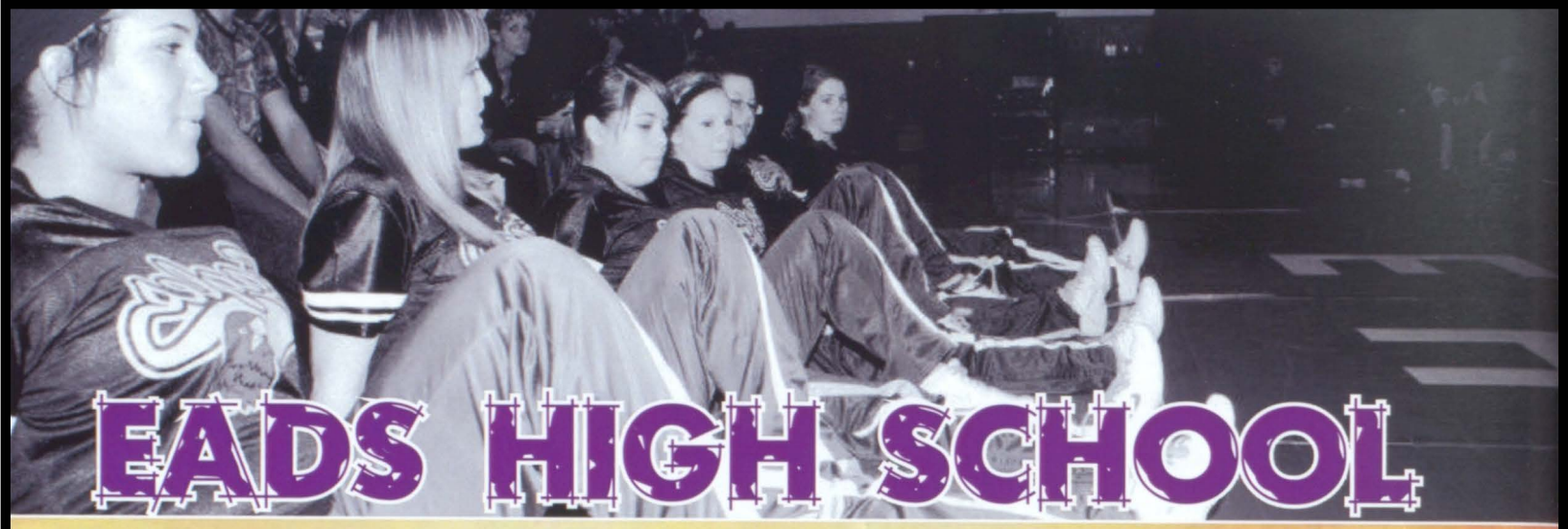

EADS HIGH SCHOOL

Standing- Hailey Ray, Eboni Nash, Alicia James

Kneeling- Melanie Martin, Dorian Ray

Laying- Brenda Hernandez

CHEERLEADING

HBT

Cheer

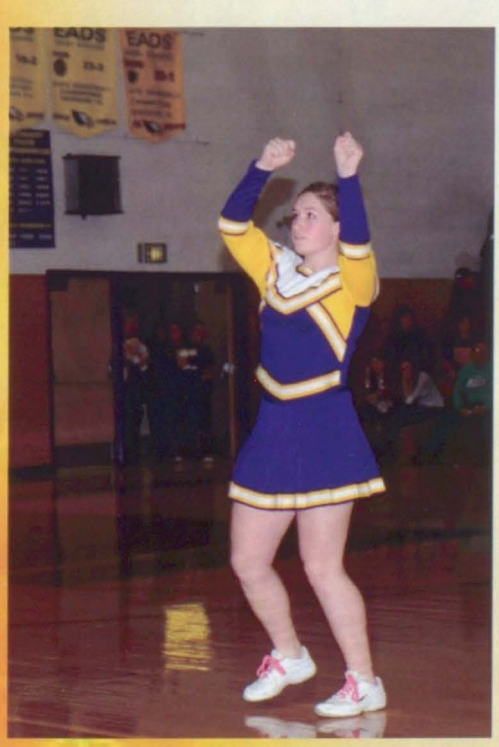

rom left to right- Tyler Rouse,Logan Crawford,Cory Miller,Logan Smith,Kyle row,Jose Ramos,Trenton Mitchek,Dylan Dixon

Schedule

Deer Trail- Lost
olwer- Won
Springfield- Lost
Valsh- Won
Cheraw- Won
Stratton- Lost
li-Plains- Lost
Cheyenne Wells- Lost
Granada- Lost

Wiley- Lost
Kim- Won
Holly- Lost
South Baca- Lost
Kit Carson- Lost
Mcclave- Lost

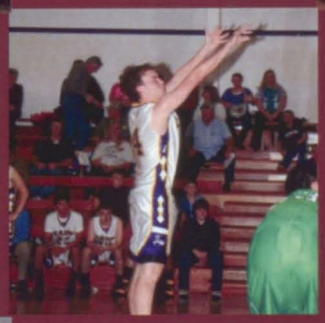

GIRLS BASKETBALL

Back-to-Back District Champions
Regional Champions

State Qualifier
State 4th Place

18-7

Front Row: Chyann Sewell, Abbie McDowell, Brittanie Newman, Alicia James, Savanna Gyurman, Hailey Ray, Kailyn Lane, Dorian Ray
Back Row: Dena Hallman, Brooklyn Lenox, Tori Uhland, Marisa Dixon, Tanaia Hansen, Eboni Nash, Jordan Sniff, Sheri Weber

WORK HARD, PLAY HARD

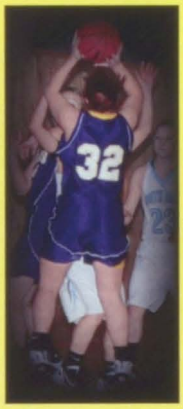

EADS HIGH SCHOOL

SOPHMORE EBONI NASH IS THE 2013 2A STATE CHAMPION IN SHOTPUT

SENIOR DANIEL WEIRICH IS A 6 TIME STATE CHAMPION THROWER IN 2A TRACK AND FIELD, WINNING 3 YEARS IN BOTH SHOT AND DISCUS

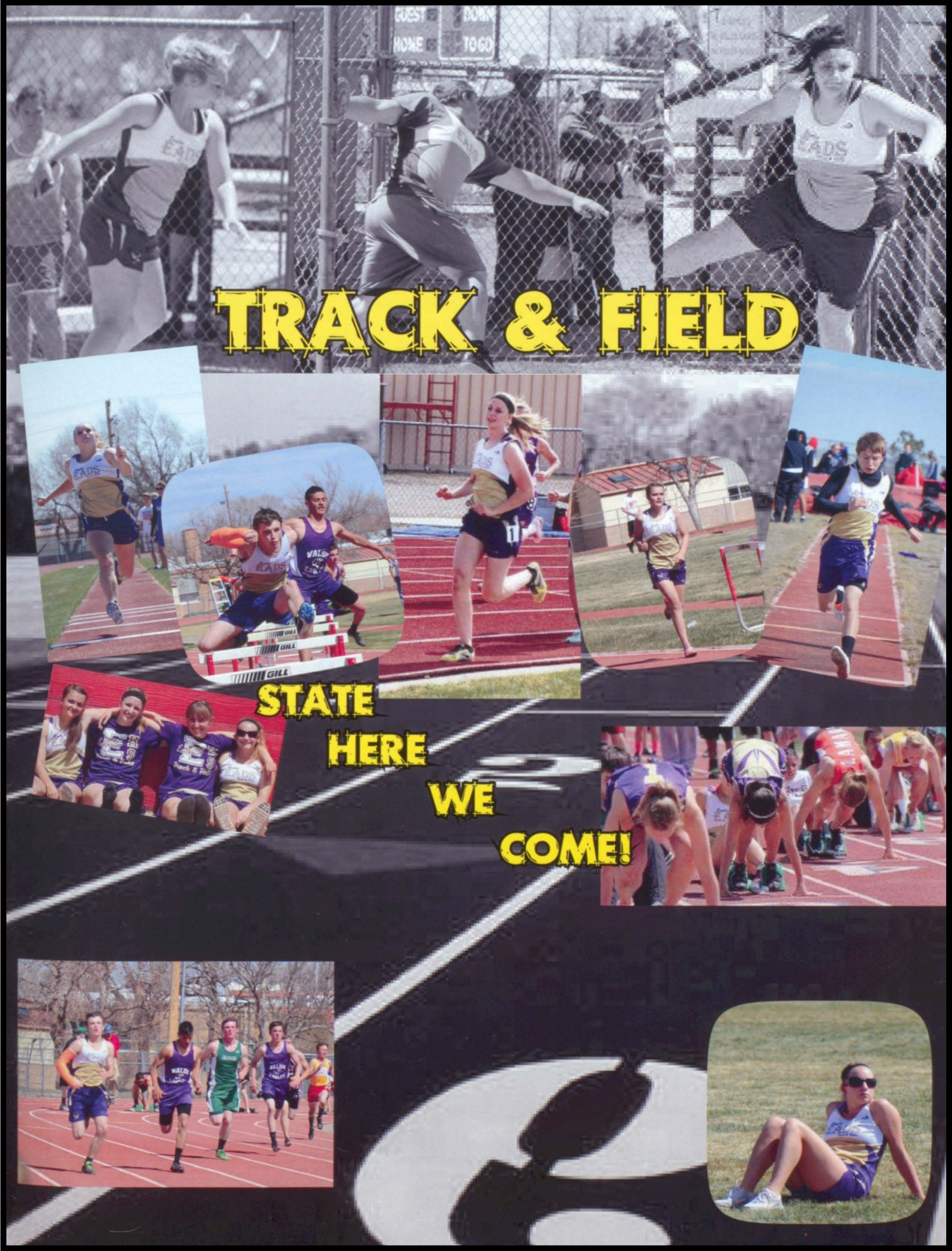
TRACK & FIELD
STATE
HERE
WE
COME!

PLAYER	JERSEY	POS	YEAR
Caine Farmer	1	2B/OF	9
Blake Robertson	2	2B/OF	11
Kyle Crow	3	P/OF	12
Jonah Bollinger	4	OF	9
Rustin Jensen	5	OF	9
Cedar Wilde	6	OF/1B	9
Nate Darow	7	OF/2B	11
Blaine Winder	8	C/SS/P	11
Marc Solis	10	3B/P	9
Jose Ramos	11	OF	12
Brison Crow	12	2B/P	12
Taylor Bollinger	14	1B/OF/P	10
Tyler Rouse	15	SS/P/C	10
Cory Miller	17	P/1B	12
Logan Smith	23	OF/1B	12
Sheri Weber	28	OF	12
Justin Lenox	33	C/3B	12
Logan Crawford	34	3B/OF	12

Head Coach: Billy Koehler
Asst. Coach: Kenan Gooden
Preston Courkamp, Jeff Bollinger
Manager: Abbie McDowell

2013 Baseball Roster.

Left to Right/Top to Bottom

Blain winder,Kyle Crow,Logan Smith,Justin Lenox,Cory Miller,Logan crawford,jose ramos
Taylor Bollinger,Tyler Rouse,Brison Crow,Jonah Bollinger,Nate Darow
Sheri Weber,Mark Solis,Ceder Wilde, Caine Farmer, Rustin Jenson

2013 Eads Baseball Team!

LHS Softball

"Never let the fear of striking out keep you from playing the game."

Brooke Lenox #15

Abbie McDowell #7

Savanna Gyurman #10

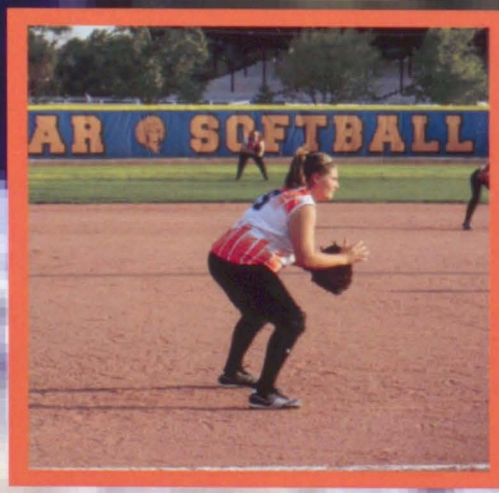

NATIONAL HONOR SOCIETY

LEADERSHIP

CHARACTER

SERVICE

SCHOLARSHIP

Bottom Row (L to R) Dorian Ray, Abbie McDowell, Melanie Martin
Top Row (L to R) Dena Hallman, Logan Smith, Marisa Dixon, Alicia James
NOT PICTURED: Chelsea Crosby

Installation of new members takes place in the second semester. Students who meet the minimum GPA requirement fill out an application for membership. Those applications are then voted on by a faculty council. New members for 2013-2014 are Abbie McDowell, a transfer member from Kit Carson, and Tori Uhland, a sophomore. Left to right: Dorian, Dena, Marisa, Logan, Chelsea, Melanie, Tori, Abbie, Alicia, Mrs. Courkamp

Top Row: Daniel Ortega, Logan Crawford, Kyle Crow, Timmy Pitman, Cory Miller, Daniel Weirich, Wyatt Lane, Dominic Hernandez, 2nd Row: Tyler Rouse, Kody Lane, Blaine Winder, Tanaia Hansen, Taylor Weirich, Brison Crow, Jose Ramos 3rd Row: Dylan Dixon, Brooke Lenox, Trent Mitchek, Blake Robertson, Ty King, Cody Hishinuma, Marlin Rollins 4th Row: Abbie McDowell, Rustin Jensen, Bryce Batterton, Jordan Sniff, Reagan Lane, Robert Miller, Sheri Weber, Will Palmer 5th Row: Logan Rasmussen, Kailyn Lane, Hailey Ray, Tori Uhland, Eboni Nash, Dena Hallman, Candace Gentry, Brenda Hernandez, Cedar Wilde Bottom Row: Logan Smith, Marisa Dixon, Dorian Ray, Mr. Jagers, Alicia James, Melanie Martin, Justin Lenox

Learning to do
Doing to Learn
Earning to Live
Living to Serve

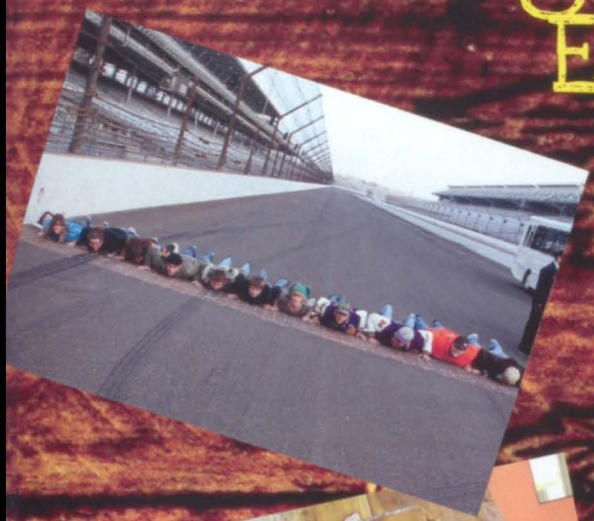

If you don't stand for something, you will fall for anything!

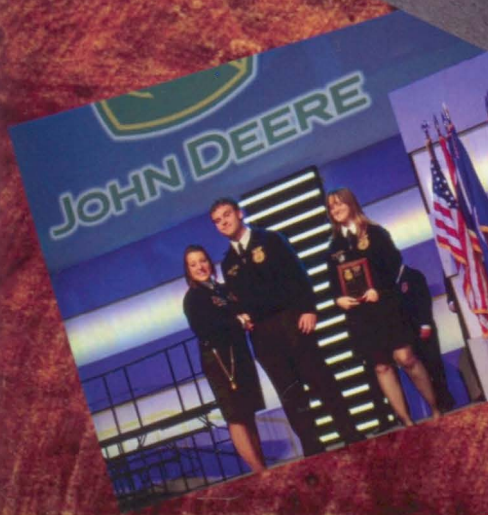

KNOWLEDGE BOWL

BACK ROW: MARISA DIXION, DEREK EPPER, LOGAN SMITH, CORY MILLER, BRISON CROW.
BOTTOM ROW: ALICIA JAMES, DYLAN DIXION, TRENT MITCHEK, RUSTIN JENSEN, MELANIE MARTIN

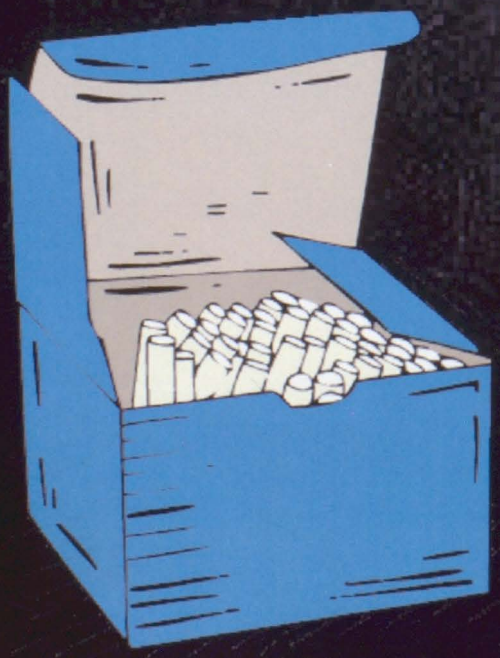

Smarty Pants!

STUCO

Back: Dylan Dixon, Michael Blodgett, Kyle Crow, Cory Miller, Logan Crawford, Trenton Mitchek
Middle: Kailyn Lane, Hailey Ray, Alicia James, Melanie Martin, Dorian Ray
Front: President Logan Smith, Vice-President Justin Lenox, Sec/Treas Tori Uhland, Reporter Savanna Gyurman

Front Row (left to right): Dorian Ray, Kailyn Lane, Hailey Ray, Alicia James, Melanie Martin, Abbie McDowell Second Row: Mary Vasquez, Brittanie Newman, Dena Hallman, Brooklyn Lenox, Sheri weber, Savanna Gyurman Third Row: Tori Uhland, Jordan sniff, Eboni Nash, Jose Ramos, Marisa Dixon, Tyler Rouse Fourth Row: Blake Robertson, Kyle Crow, Logan Smith, Cory Miller, Blaine Winder, Tanaia Hansen

STAND

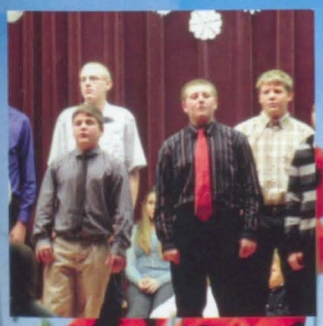

FBLA

Bottom: Brittanie Newman, Savanna Gyurman, Melanie Martin, Mrs. Ellenberger, Dorian Ray, Tori Uhland. Second: Lisa Delzeit, Kailyn Lane, Hailey Ray, Anna Graef, Bryce Batterton, Makenzia Blodgett, Abbie McDowell, Chyann Sewell. Third: Rustin Jensen, Allison Hollis, Tyler Rouse, Jordan Sniff, Eboni Nash, Dylan Dixon, Brooklyn Lenox, Dena Hallman. Top: Trent Mitchek, Michael Blodgett, Dominic Hernandez, Kyle Crow, Justin Lenox, Cory Miller, Tanaia Hansen, Derek Epper.

Homecoming 2012

Freshmen Class of 2016

Sophomores Class of 2015

Juniors Class of 2014

Seniors Class of 2013

~mardi gras~

SOPHMORE CLASS BEADS AND MASK DAY

Sophmore Class
Fashion disaster day

Dorian and Kailyn
Homecoming parade

Middle schoolers
purple & gold day

Junior Class
Fashion Disaster day

Sophmore Class
Getting ready for the
Parade

Under the Sea

Seniors

Juniors

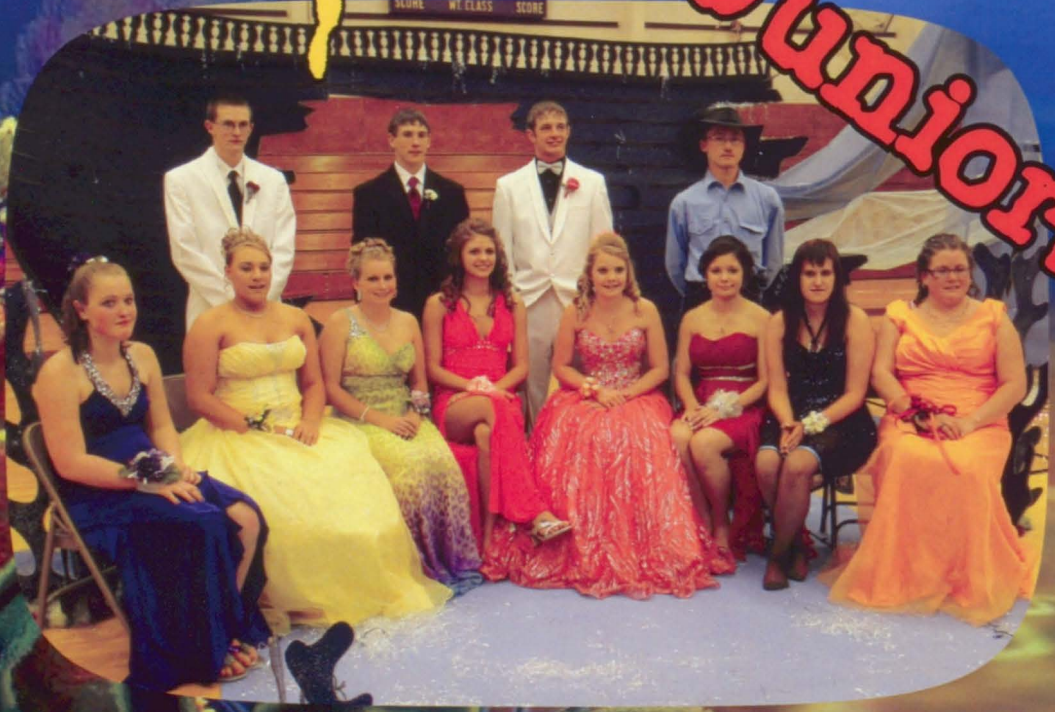

KING & QUEEN

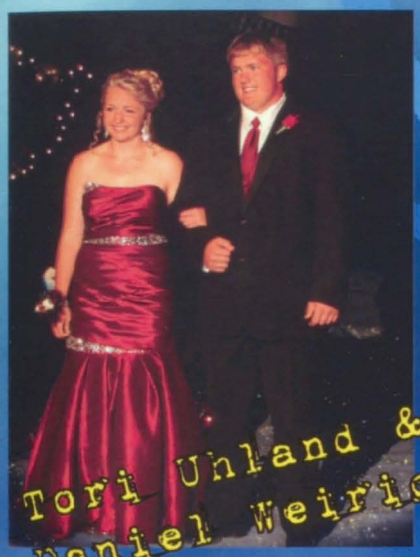

Tori Unland & Daniel Weirich

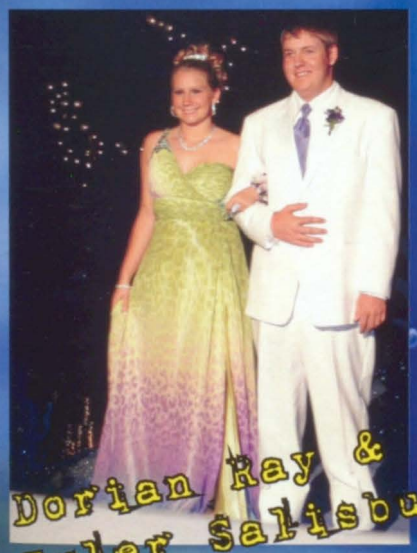

Dorian Ray & Tyler Salisbury

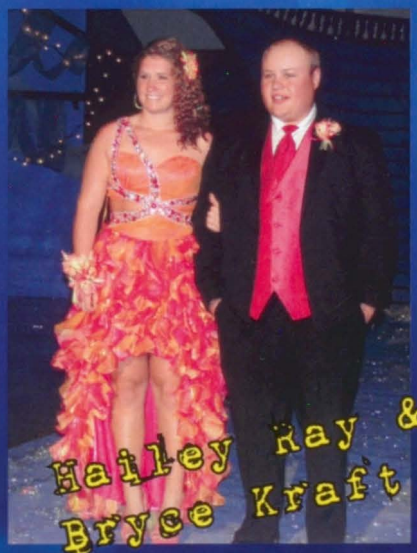

Hailey Ray & Bryce Kraft

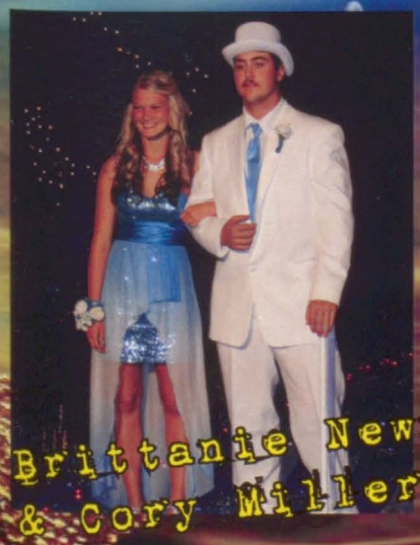

Brittanie Newman & Cory Miller

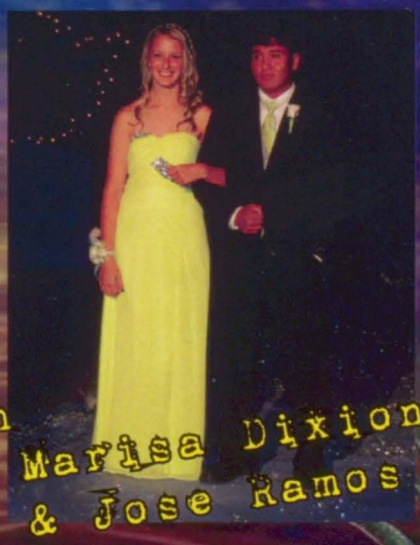

Marisa Dixion & Jose Ramos

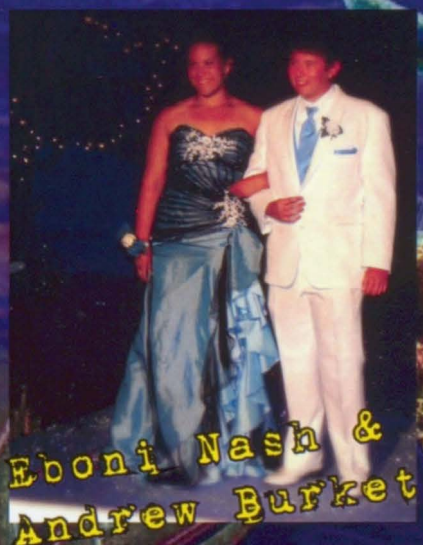

Eboni Nash & Andrew Burket

Junior High Volleyball

Back Row: Madison Kelley, Lakota Roberson, Brenna Rouse, Mariah Smith, Cameron Martin, Mindi Uhland, Reagen Johnson,

Middle Row: Monique Rassmussen, Miranda Mitchek, Nya Morgan, Micah Crrawford, Molly Stolzenberger, Kaylee Wilson,

Front Row: Brooklynn Jones, Emily Gyurman, Hadlie Rittgers

JUNIOR HIGH FOOTBALL

Back row L to R: Trevor Randel, Cameron Crow, Caden parker, Fred Turner, Trent Rittgers, Chance Fowler, Trey McDowell, Stephen Wilson.
Front Row: Rhett Uhland, Dustin Newman, Blake Stoker, Zach Haase, Damien Hernandez, Silas Lopez

JUNIOR HIGH WRESTLING

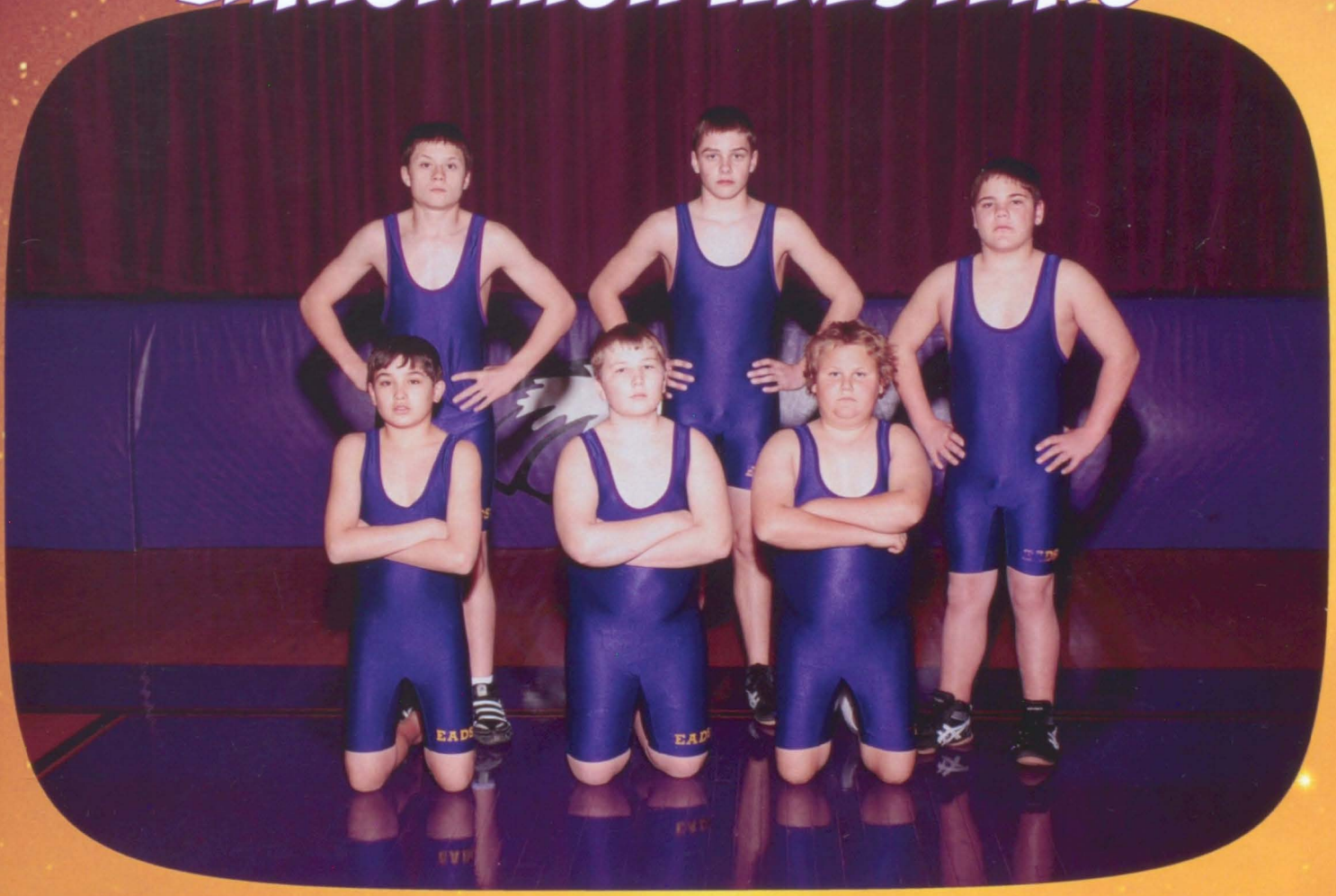

Top Row: Trever Randel,Chance Fowler, Rhett Uhland.
Bottom Row: Damien Hernandez,Dustyn Newman,Tysen Barton.

Junior High Girls Basketball

Front Row (left to right): Kaylee Wilson, Emily Gyurman, Hadlie Rittgers, Monique Rasmussen, Molly Stolzenberger Middle Row: Madison Kelley, Raegen Johnson, Miranda Mitchek, Micah Crawford, Nya Morgan Back Row: Mariah Smith, Mindi Uhland, Lakota Robertson, Kelly Ramos, Brenna Rouse, Kayla Clevenger

JUNIOR HIGH BOYS BASKETBALL

A TEAM
FRONT ROW (L TO R) ZACH HAASE, RHETT UHLAND
MIDDLE ROW (L TO R) CHANCE FOWLER, TREY MCDOWELL, STEPHAN WILSON, TREVOR RANDEL
BACK ROW (L TO R) FRED TURNER, TRENT RITTGERS, CAMERON CROW, CAYDEN PARKER

B TEAM
FRONT ROW (L TO R) ZACH HAASE, DUSTIN NEWMAN, DAMIAN HERNANDEZ, RHETT UHLAND, BLAKE STOKER
BACK ROW (L TO R) TRENT RITTGERS, TREVOR RANDEL, TREY MCDOWELL, DUSTIN NELSON, CAMERON CROW

Junior High Track

top- Chance Fowler,Trent Rittgers,Caden Parker,Fred Turner,Cameron Crow,Dustin Nelson,Trey McDowell. Bottom- Zach Haase,Blake Stoker,Dustyn Newman,Stephen Wilson,Trevor Randel,Damien Hernandez,Rhett Uhland.

Top- Nya Morgan,Lakota Robertson,Brenna Rouse,Mariah Smith,Kelly Ramos,Mindi Uhland,Madison Kelley. Middle- Kaylee Wilson,Micah Crawford,Reagen Johnson,Miranda Mitchek,Molly Stolzenberger. Bottom- Emily Gyurman,Brooklynn Jones,Hadlie Rittgers,Monique Rasmussen.

Brandon Rollins

Kayden Parker

Cameron Crow

Chance Fowler

Dustin Nelson

Frederick Turner

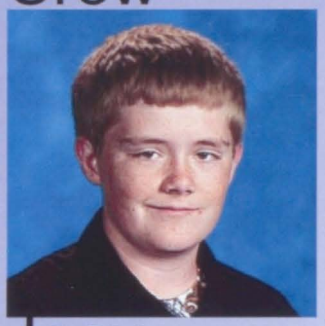
Joey Burks

Kelly Ramose

Lakota Epper

Lakota Roberson

Micah Crawford

Monique Rasmussen

Patrick Hollis

Rhett Uhland

Steven Wilson

Trent Rittgers

Tyler Barton

8th Grade

BRENNA ROUSE

DAMIAN HERNANDEZ

MARIAH SMITH

TREVOR RANDEL

MINDI UHLAND

TREY MCDOWELL

CAMERYN MARTIN

ZACHARY HAASE

MADISON KELLEY

SEVENTH GRADE

Tysen Barton

Nicholas Epper

Emily Gyurman

Reagen Johnson

Brooklynn Jones

Sylas Lopez

Miranda Mitchek

Nya Morgan

Dustyn Newman

Hadlie Rittgers

Theresa Marie Snyder

Blake Stoker

Molly Stolzenberger

Kaylee Wilson

Kearstan Barton

Lauren Brown

Kaycee Ellenberger

Jalen Frazee

Dillion Hernandez

Duff Jenson

Jacqueline Johnson

Morgyn johnson

Angel Medina

Hallie Morlan

Christopher Scraton

Top row- Angel Medina, Duff Jenson, Lauren Brown, Kearstan Barton, Morgyn Johnson, Kaycee Ellenberger
Bottom Row- Christopher Scranton, Dillion Hernandez, Jacqueline Johnson, Hallie Morlan, Michael Barton,
Absent- Jalen Frazee

Fourth Grade

Zackary Fowler
Joseph Haase
Alex Hishinuma
Mollie Kelley

Amber Kopasz
Brandon Lening
Layla McPherson
Aiden Michael

Bradley Musgrave
Hatch Nelson
Brigden Parker

Colby Stoker
JeNae Voss

THIRD GRADE

Kenneth Brown

William Crow

Cassidy Jagers

Levi Johnson

Taite Johnson

Kiya Leonard

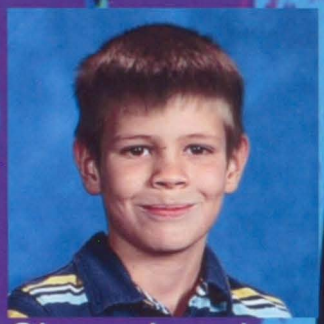
Shaun Lynch

Cade McDowell

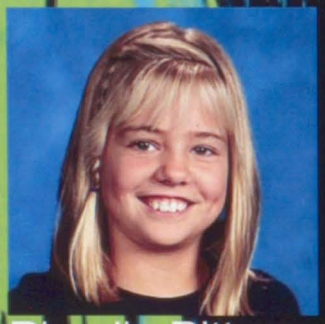
Rhealie Rittgers

Kyra Sheridan

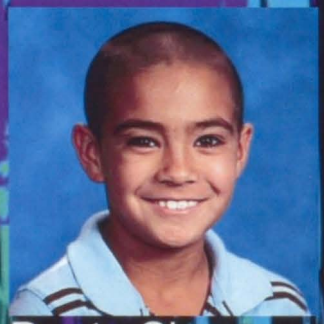
Donte Sierra

Chase Stolzenberger

Ty Wilson

SECOND GRADE

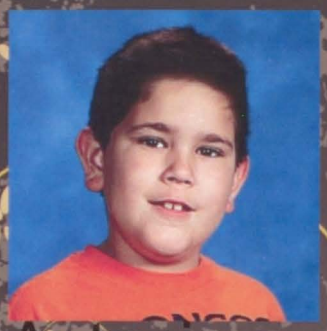

Antonio vasquez

Bobby King

Brenden Reifschneider

Cash Morgan

John Brown

Kyler Frazee

Magdalen Haase

Taygen Darnell

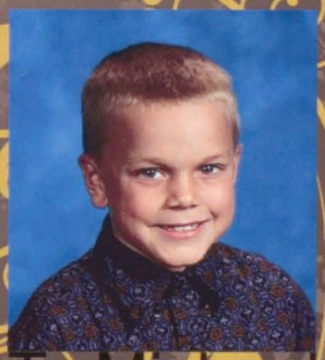

Ty Michael

ASHLEIGH BRIGGS

BO ARNOLD

KATIE JOHNSON

BREANNA WILSON

BRENTLEY LENING

MADISON MCDOWELL

MEGAN BRIGGS

WILL ELAM

RACHEL KOPASZ

RALEI VOSS

ALEXA DOTSON

1ST GRADE

KINDERGARDEN

Kadan Dunlap

Koree Ellenberger
Stockton Mitchek

Natalie Morgan
Aaron Musgrave
Case Nelson

Alessandra Paes
Megan Scranton
Katherine Trosper
Spencer Uhland

Leave your fingerprints everywhere you go...

Gaige Arnold

Holten Barton

Jayson Bletzacker

Savanna Brown

Kennedy Gyurman

Gabriel Hadley

Lily Hollis

Ayden Hose

Corbin Jagers

Tailee Johnson

Kailyn Londo

Rylan Londo

Connor Lynch

Kristen McCord

Eric Murdock

Anthony Paez

Pyper Ramsey

Bailey Sierra

Hailee Trosper

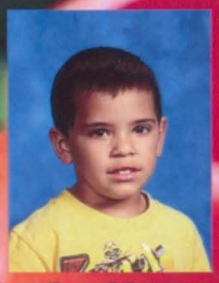
Johnathan Vasquez

Kara Wilson

Shane Winder

-Life affords no greater responsibilites, no greater priviledge, than the raising of the next generation.

Top Shane Winder,Connor Lynch, Kara Wilson, Eric Murdock,
Bottom Hailee Trosper,....., Johnathan Vasquez, Kristen McCord, Kailyn Londo

THE KIOWA COUNTY ABSTRACT COMPANY

Title Insurance, Abstracts & Title Reports

1304 Goff Street Eads, CO
719/438-5811

BARNETT CONSTRUCTION

MARTY & KYLE BARNETT

1104 Usher
Eads, CO 81036

Phone 719-990-3029
Phone 719-990-3031

New Construction, Back Hoe, Cement, Remodeling

KIOWA COUNTY NATIONAL BANK
branch GNB

1220 Maine Street • P.O. Box 847
Eads, Colorado 81036-0847
(719) 438-5331

Member FDIC
www.kiowacountynational.com
seanl@kiowacountynational.com

SEAN LENING
PRESIDENT

AGENCY

Baxter

INSURANCE

Marilyn Baxter - Agent

101 E 15th
Eads, CO 81036

(Maine & Hwy 287)
Phone: 719-438-5629

Crow's Stop n Shop, LLC

Keith Crow
Owner

1111 Maine Street
P.O. Box 99

Eads, Co 81036

KIOWA COUNTY HOSPITAL DISTRICT
Weisbrod Memorial Hospital and Nursing Home
1208 Luther P.O. Box 817, Eads
719-438-5401 Fax 719-438-5391

ECLIPZ
Full Service Salon
1111 Rittgers
Eads, CO 81036
(719) 688-7155
Please Call for an appointment

Kiowa County Press
Connie McPherson
Editor
articles@kiowacountypress.com
KiowaCountyPress@Yahoo.com
connie@KiowaCountyPress.com
Post Office Box 248
Eads, Colorado 81036-0248
1208 Maine Street
719-438-5800

CINNAMON JOE

Cinnamon Joe
911 Wansted Hwy 287
Eads, CO 81036
719-438-5633

Owners
Jo Shoemaker
Denise Nelson

OQUIST FAMILY CHIROPRACTIC

SEAN OQUIST

Lamar, CO 336-6800

Available in Eads on Wednesdays

438-5401

Saffer Spray Service, Inc.

Aerial and Ground Application
Ag-Chemical Sales
Fertilizer Sales
Seed Sales

P.O. Box 171 • Eads, CO 81036
719-438-5346 • 719-438-2240 fax
719-688-3376 cell • safferspray@hotmail.com

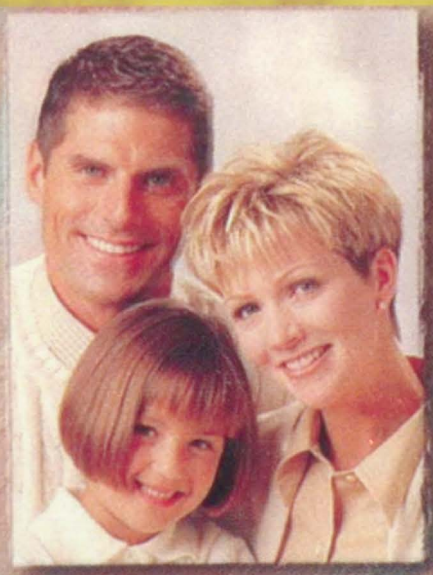

TRACY'S PLACE

39650 Hwy. 96
Eads, CO 81036

PHONE: (719) 438-2121

Please Call For An Appointment

Plains Network Services, Inc.™

Retail Sales-Computer Consultant-Personal Shopper

Locally Owned - Locally Operated

1213 Maine Street
Mail: 202 S. Wansted
Eads, Colorado 81036

Phone: 719.438.2110
service@plainsonline.com
www.plainsnetworks.com

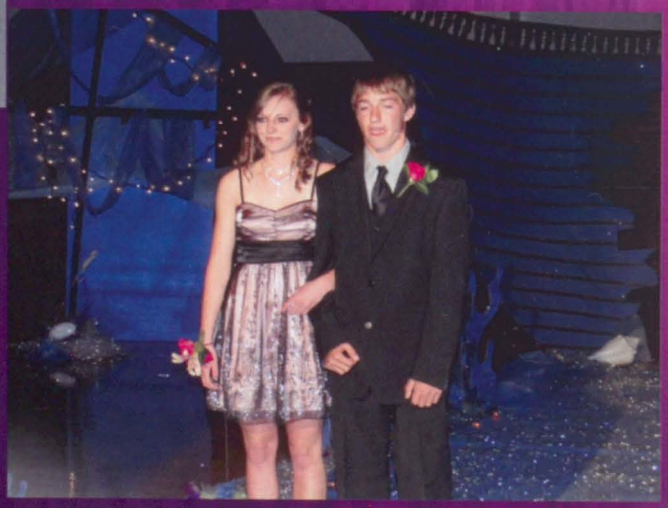

EADS AUTO SUPPLY & HARDWARE, LLC

NAPA DEALER

Farm & Auto Supplies

719/438-2227 404 E. 15th

JOHN & DEBY COURKAMP
PRESTON & KELLY COURKAMP

Country C-Store

501 E. 15th Street
Eads, CO 81036

Phone: 719-438-2290

Kiowa Healthmart

Health Mart.
PHARMACY

THOMAS W. DAVIS
Pharmacist

1201 Maine Street
P.O. Box 10
Eads, CO 81036-0010

Phone: 719.438.5832
Fax: 719.438.5592
E-mail: tomdavisrx@hotmail.com

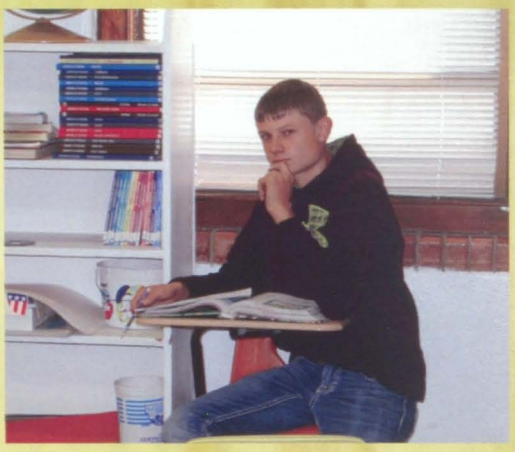

K & M RANCH HOUSE RESTAURANT
505 E 15th Street
Eads, CO 81036
(719)438-2002

Marla
(719)468-9293

Karalyn
(719)940-2710

Dan Richards
Colorado Certified
Well Tester
Insured

RWC

Richards' Well Calibrations

719-438-5842 home/fax
719-688-5451 cell
usjandan@aol.com

PO Box 21
1107 Rittgers St.
Eads, CO 81036

Terry Eder
Owner

24 Hour Towing Service

TERRY'S BODY SHOP

401 West 15th, P. O. Box 158
Eads, Colorado 81036-0158

Phone: 719-438-5743
Fax: 719-438-5734
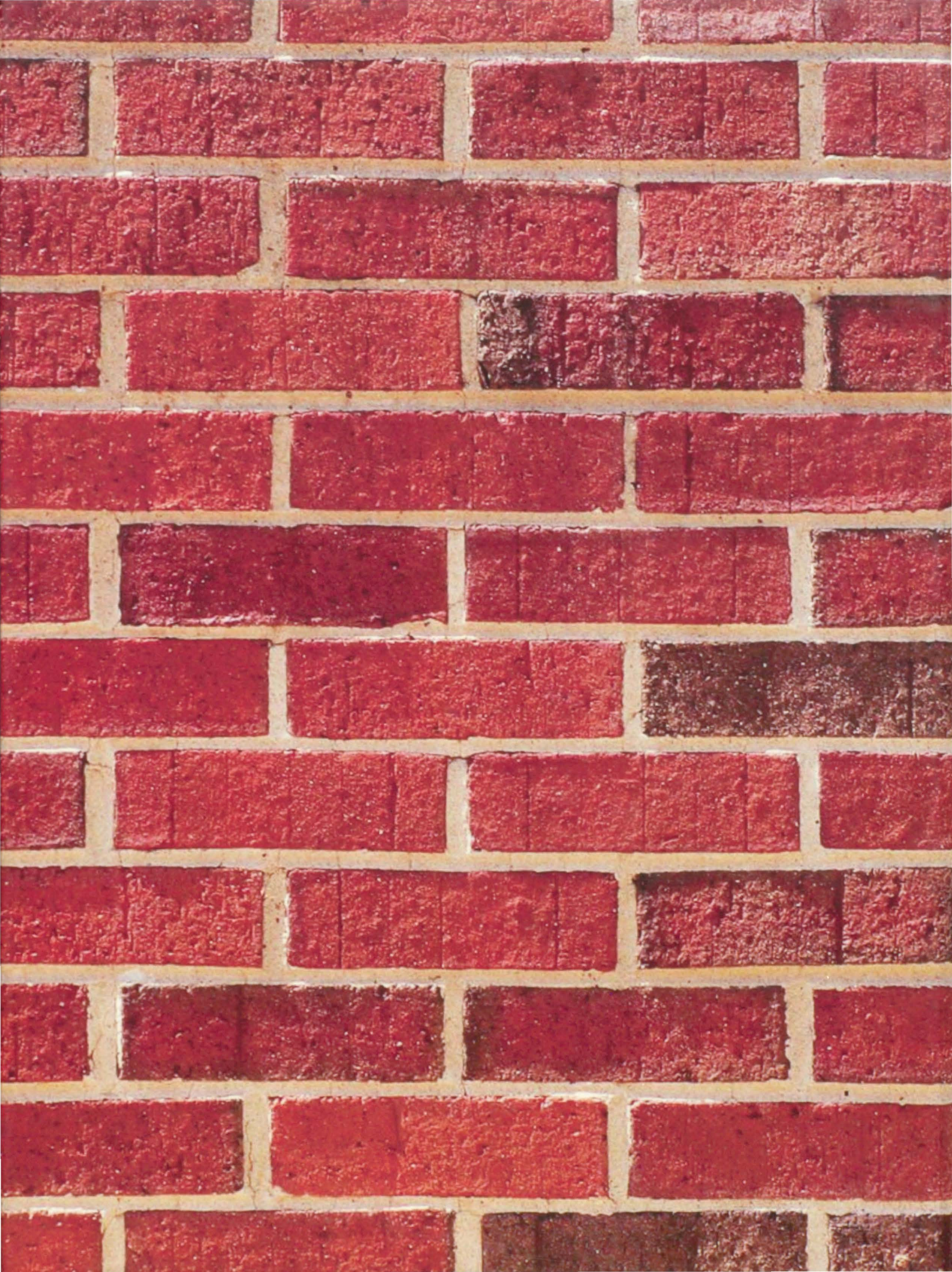
smart water