2017

Eads High School

Eads High School
2016-2017

Staff

BRIAN BOHLANDER

STEPHANIE BOHLANDER

LADAWNE BRITTEN

KELLY COURKAMP

JANELLE CROW

TREY EDER

SHANNON ELLENBERGER

SUSAN FOX

CHARLENE GIFFORD

POLLY GUYRMAN

DAWN JAMES

JUSTIN MCLOUD

KAYLA MCLOUD

ALYSHA MORLAN

JACQUELINE RHEA RITTGERS

LINDSEY SEYBOLD

GLENN SMITH

GAY UHLAND

MONICA UHLAND

MARY VASQUEZ

JOSEPH WAGNER

NANCY WALKER

KATHY WATSON

JILL WILLIAMS

SHARON WILSON

BETSY BARNETT

Not pictured
LINDSEY TODD

Not pictured
DARRYL ADAMSON

Not pictured
PAMELA COLE

Seniors

FIRST ROW: Lakota Roberson, Kelly Ramos, Tyler Barton, Rhett Uhland, Micah Crawford.
SECOND ROW: Dustin Nelson, Trent Rittgers, Chance Fowler, Joey Burk, Avery Snover.
THIRD ROW: Fredrick Turner, Cameron Crow, Caden Parker, Patrick Hollis, Stephen Wilson.

Left:
Valedictorian:
Fredrick Turner
Right:
Salutatorian
Cameron Crow

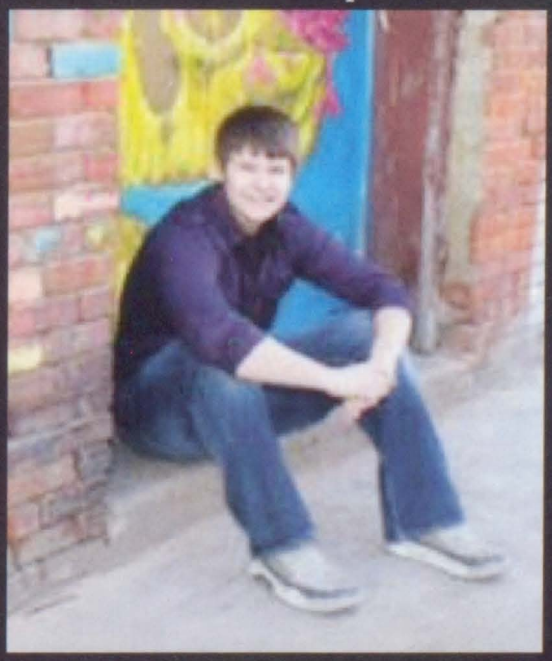

Page sponsored by Avery's Odd Jobs

Tyler Barton

Joseph Burk

Micah Crawford

Lakota Epper

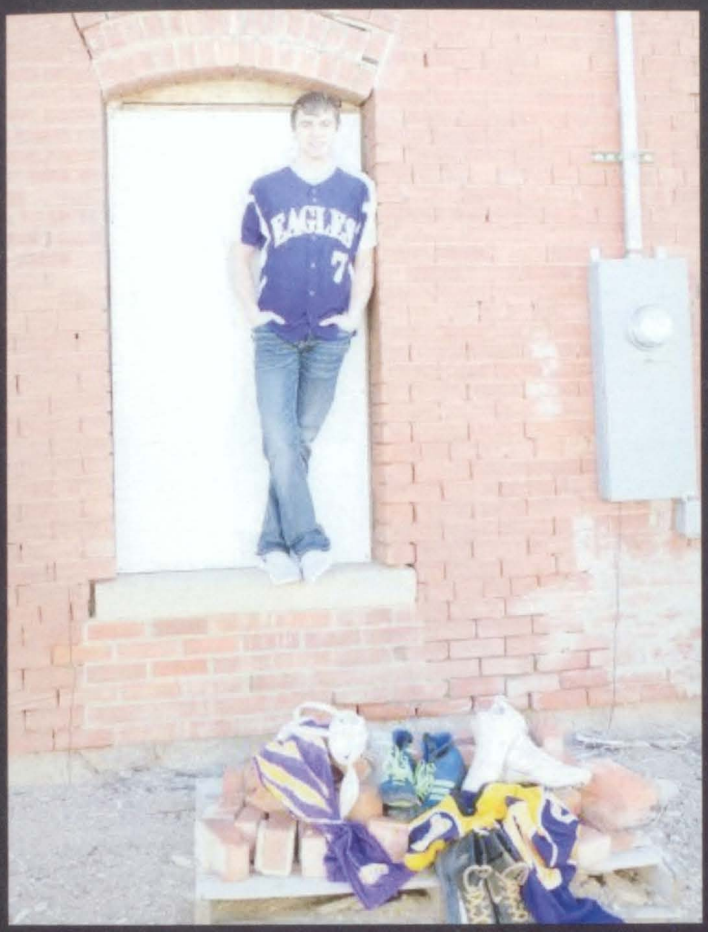

Chance Fowler

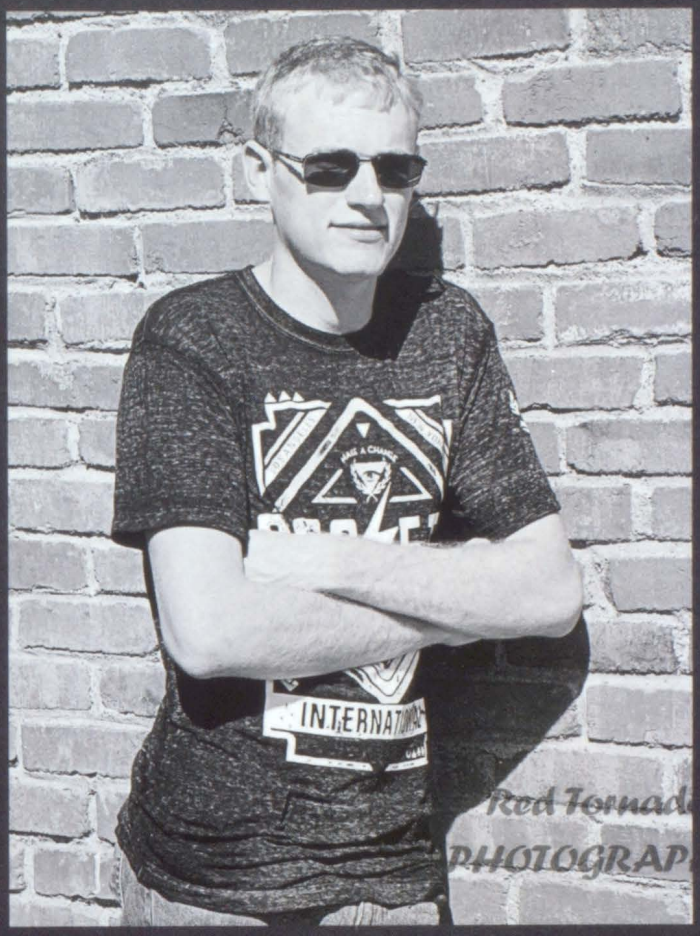

Patrick Hollis

Dustin Nelson

Caden Parker

Kelly Ramos

Trenton Rittgers

Lakota Roberson

Avery Snover

Rhett Uhland

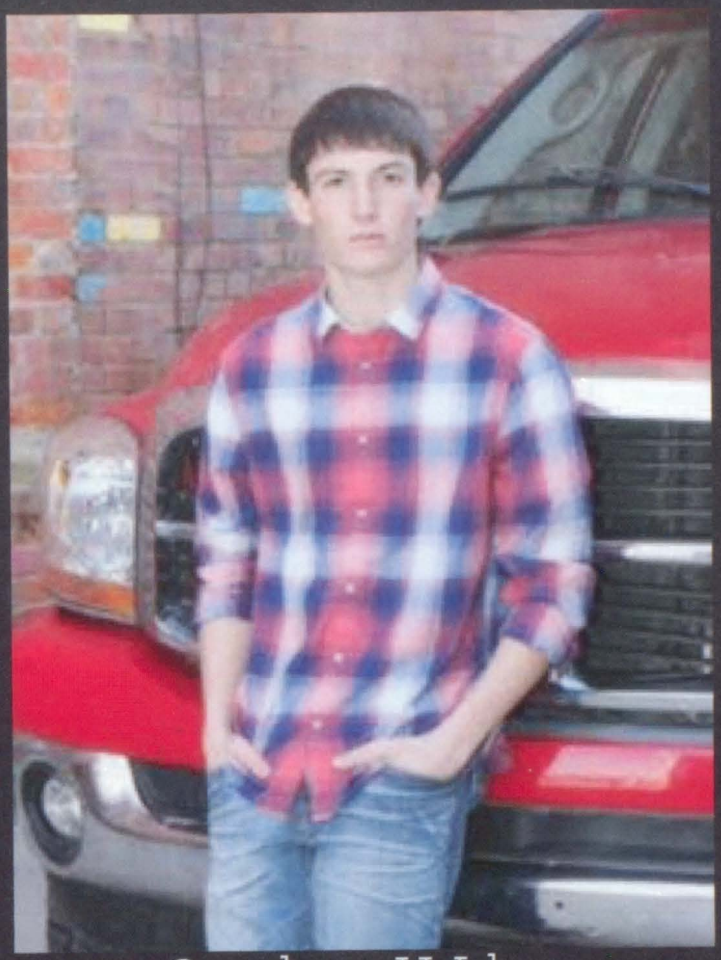

Stephen Wilson

2017

Class Song: Keep Your Head Up
-Andy Grammer

Class Colors: Steel Blue and Silver

Class Flower: Blue Rose with Silver Tips

Class Quote: "In the end, it's not the years in your life that count. It's the life in your years." -Abraham Lincoln

Juniors

FIRST ROW: Madison Kelley, Mindi Uhland, Trey McDowell, Brenna Rouse

SECOND ROW: Damian Hernandez, Trevor Randel, Mariah Smith, Zachary Haase

Page sponsored by Eagle Eye Gunsmithing

ZACHARY HAASE

DAMIAN HERNANDEZ

MADISON KELLEY

TREY MCDOWELL

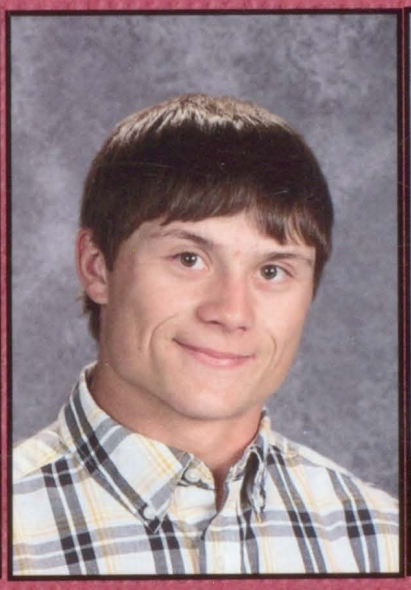

TREVOR RANDEL

BRENNA ROUSE

MARIAH SMITH

MINDI UHLAND

Sophomores

FIRST ROW: Miranda Mitchek, Nick Epper, Emily Gyurman, Gary Davis, Hadlie Rittgers, Lauren Spady.

SECOND ROW: Brooklynn Jones, Molly Stolzenberger, Blake Stoker, Kaylee Wilson, Theresa-Marie Snyder, Reagen Johnson.

Gary Davis

Nicholas Epper

Emily Gyurman

Reagen Johnson

Brooklynn Jones

Miranda Mitchek

Hadlie Rittgers

Lauren Spady

Blake Stoker

Theresa-Marie Snyder

Molly Stolzenberger

Kaylee Wilson

Freshmen

FIRST ROW: Cynthia Watson, Lauren Brown, Hernandez, Duff Jensen, Chris Scranton, Kearstan Barton

SECOND ROW: Kaycee Ellenberger, Morgyn Johnson, Angel Medina, Dustyn Newman, Keaton Coen, Jonah Schofield

KEARSTAN BARTON

TYSEN BARTON

LAUREN BROWN

KEATON COEN

KAYCEE ELLENBERGER

DILLON HERNANDEZ

DUFF JENSEN

MORGYN JOHNSON

ANGEL MEDINA

DUSTYN NEWMAN

JONAH SCHOFIELD

CHRISTOPHER SCRANTON

Page sponsored by Headquarters

Graduation

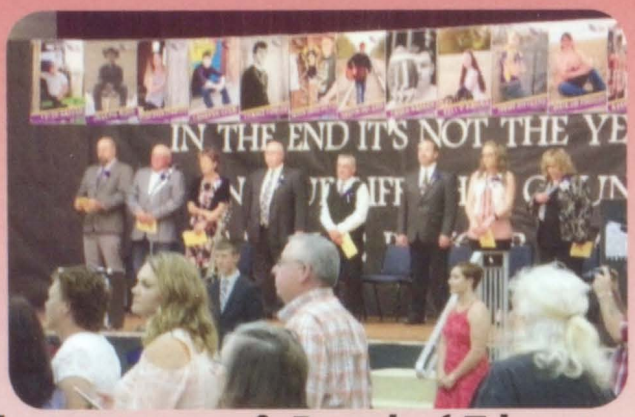

Administrators & Board of Education

Chance Fowler giving welcome speech

Salutatorian Cameron Crow

Valedictorian Fredrick Turner

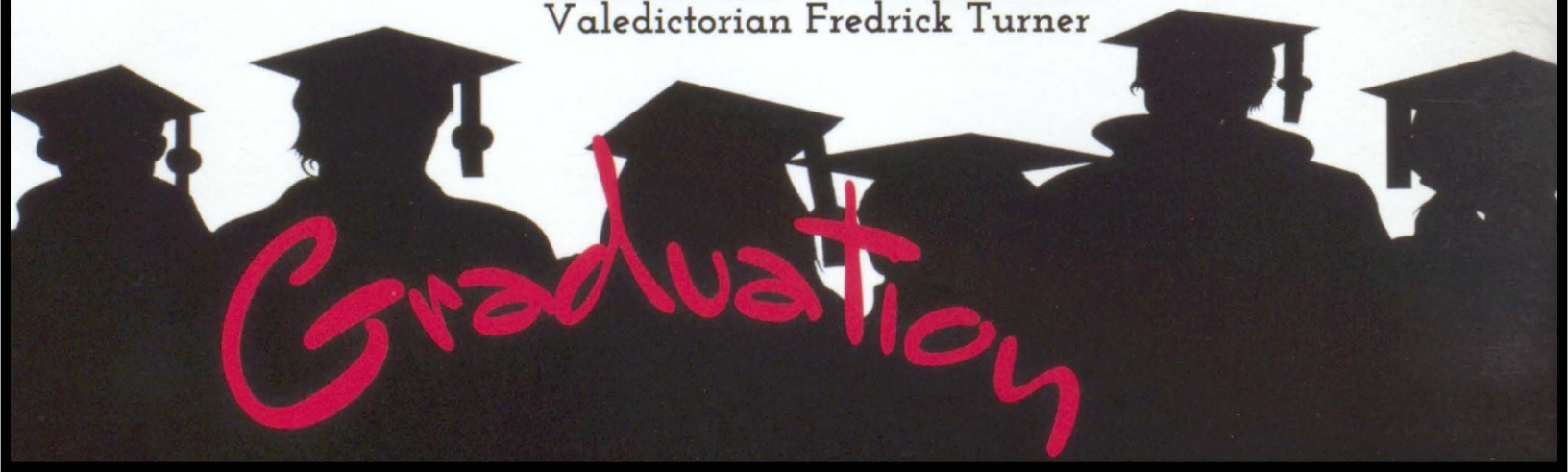

Rhett Uhland singing song
he wrote for class
"Always Coming Home"

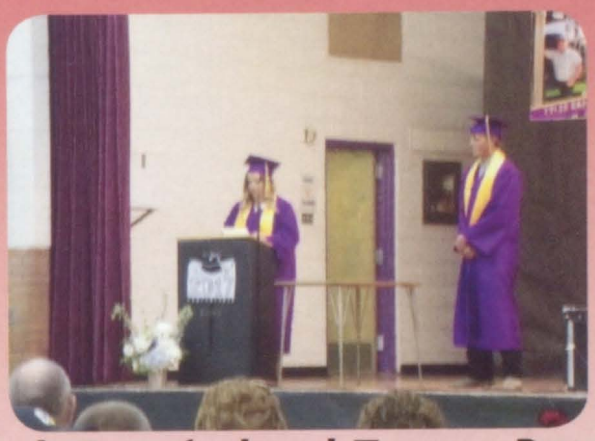

Micah Crawford and Trenton Rittgers
with closing remarks.

Class of 2017

Senior Class Trip

Glenwood Springs, CO

Class Sponsors: Mrs. Vasquez, Mr. Wagner, Hallie Barlow, & Monica Uhland

High School Sports

Golf

Zach Haase, Blake Stoker, and the Lamar golf team.

Hadlie Rittgers and the Cheyenne Wells golf team.

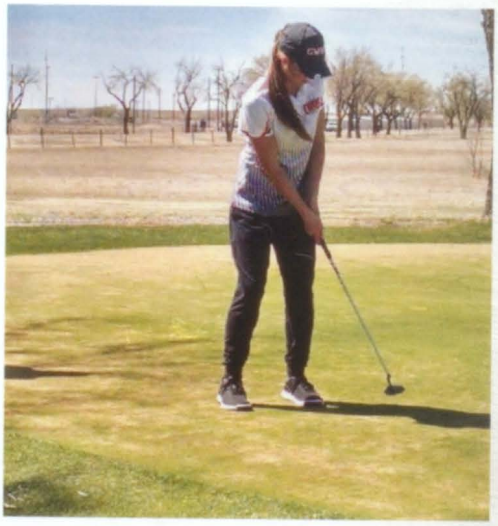

Hadlie putting.

Softball

Miranda Mitchek stealing bases

Miranda Mitchek fielding the ball in outfield

Kaylee Wilson pitching

Kaylee and Miranda taking the field

A few of the football boys sending the girls off to State!

Players celebrate after winning Regionals

Football

FIRST ROW: Trevor Randel, Trey McDowell Rhett Uhland, Dillon Hernandez, Gary Davis, Damian Hernandez

SECOND ROW: Caden Parker, Fredrick Turner, Chance Fowler, Trent Rittgers, Stephen Wilson, Patrick Hollis, Cameron Crow

Page Sponsored by: Windmill Saloon

Rhett Uhland making some moves

Turner for a TD

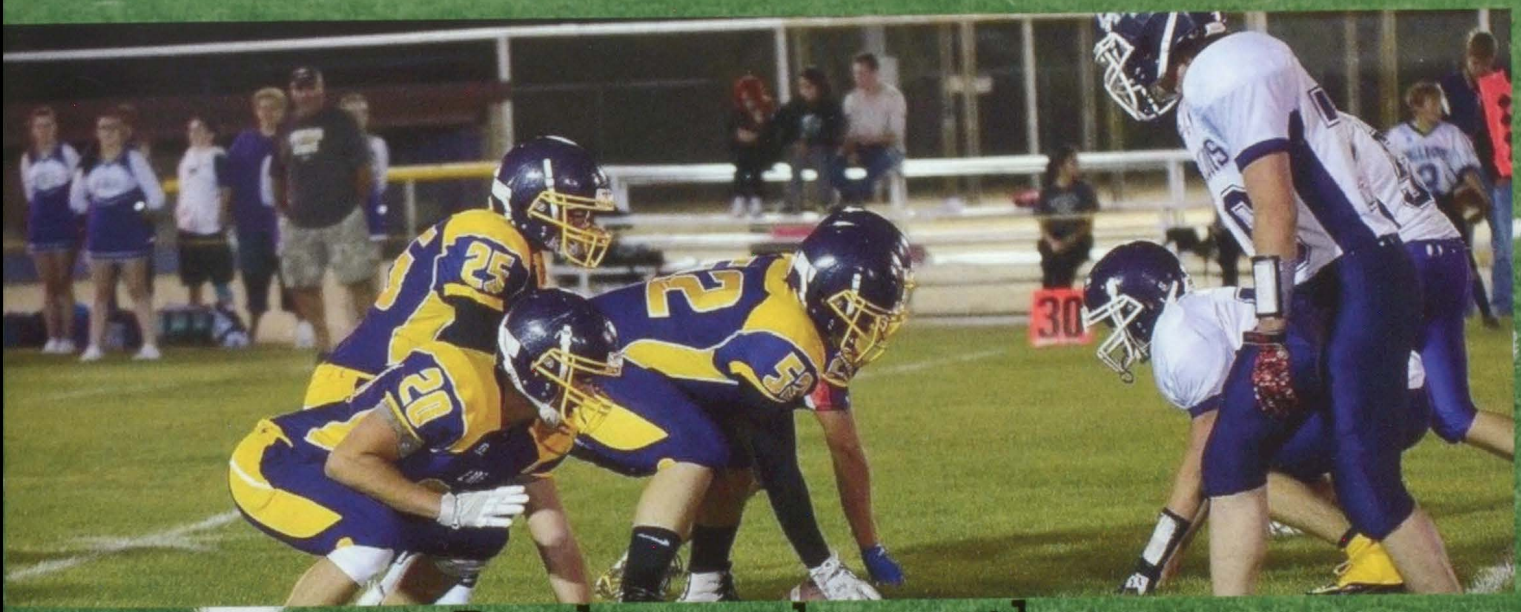

Seniors: Parker taking the snap as Rittgers, Crow, and Fowler block for him

Damian jumping to make the interception

Volleyball

FIRST ROW: Mindi Uhland, Lauren Spady, Brooklynn Jones, Kaycee Ellenberger, Cynthia Watson, Mariah Smith, Duff Jensen

SECOND ROW: Morgyn Johnson, Lauren Brown

THIRD ROW: Hadlie Rittgers, Emily Gyurman, Lydia Splitter, Reagen Johnson, Brenna Rouse

Mindi serving the ball

Mariah going up for the block....Brenna and Kaycee in help

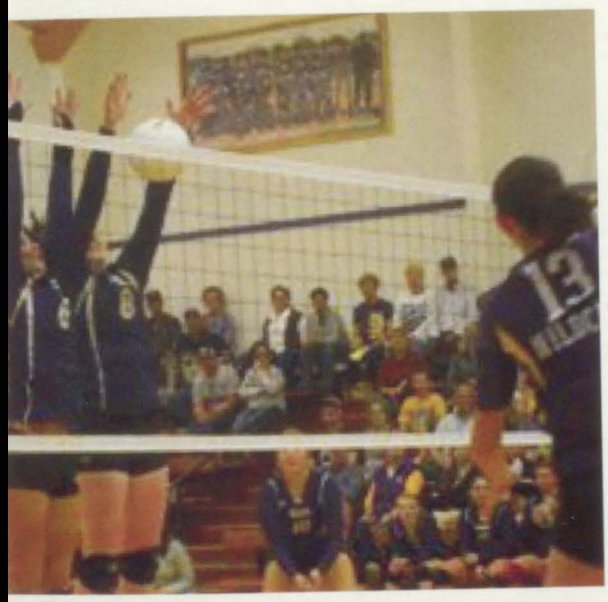

Hadlie and Brook going for a block

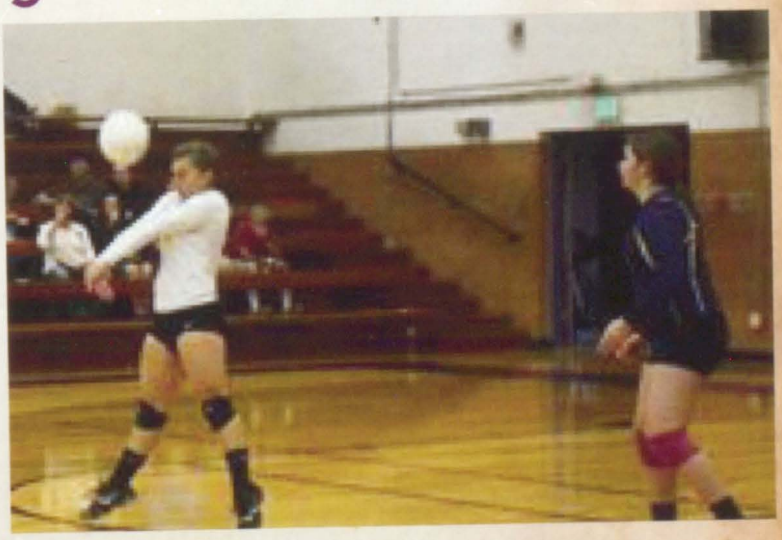

Lauren passing up a hard server

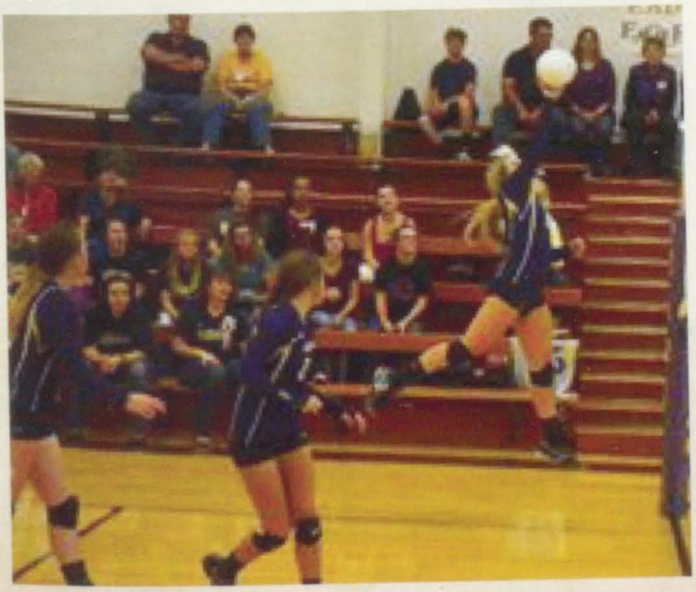

Brenna getting the kill

Page sponsored by Windmill Saloon

Wrestling

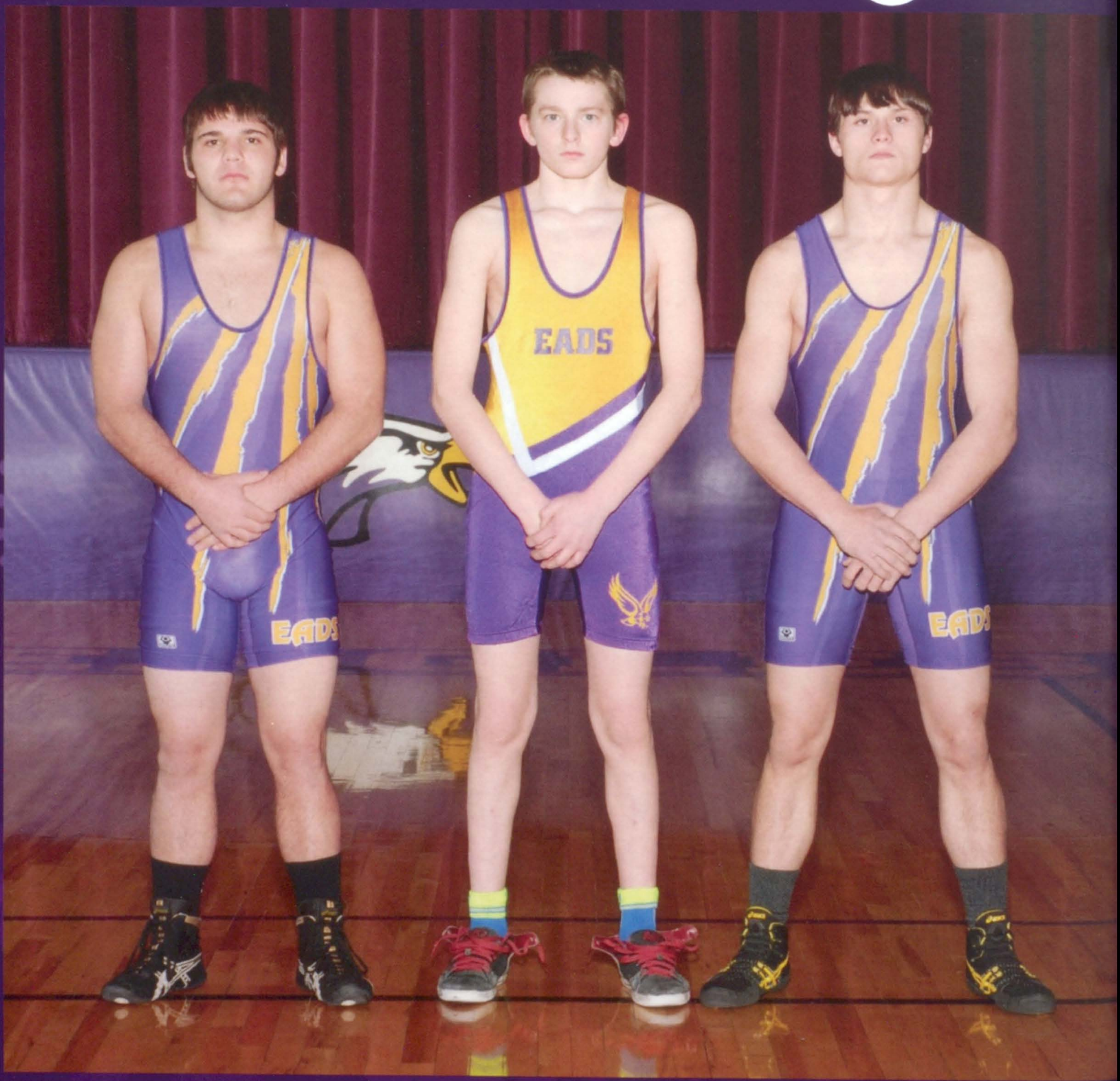

LEFT TO RIGHT: Rhett Uhland, Ben Splitter, Trevor Randel

Rhett, Trevor, and Chance off to state.

Trevor in the middle of a match.

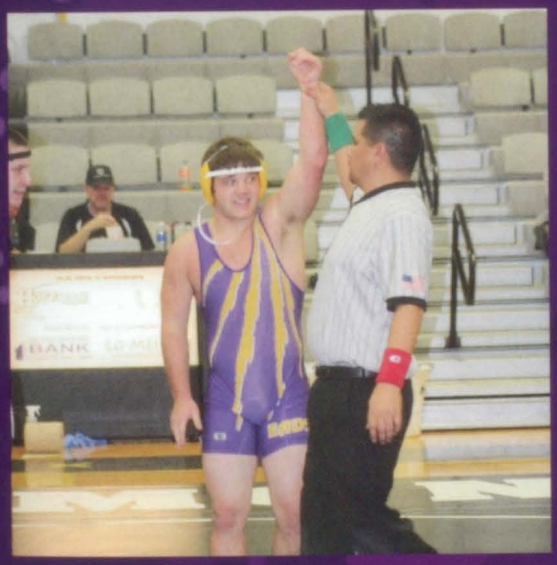

Rhett after winning a match.

Chance with choke hold.

Ben, Trevor, and Chance at parent night.

Page sponsored by PM & Sons

Cheerleading

FIRST ROW: Madison Kelley, Kelly Ramos, Reagen Johnson.

SECOND ROW: Morgyn Johnson, Molly Stolzenberger.

THIRD ROW: Duff Jensen.

Page sponsored by J and J Liquor

Morgyn getting the crowd pumped for the football game.

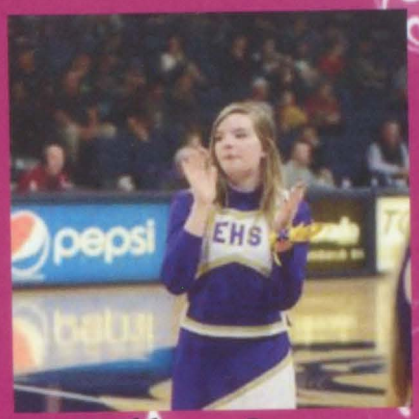

Duff at State Basketball

Madison cheering on the Eads Eagles!

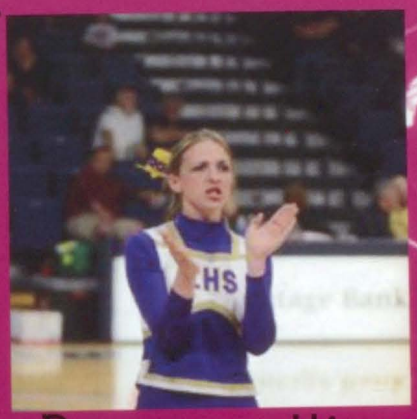

Reagen getting the Eagle crowd pumped up

Kelly and Duff

Reagen, Kelly and Duff having fun at state basketball.

Kelly cheering on the Lady Eagles at State Basketball.

Reagen and Molly having fun

Boys Basketball

FIRST ROW: Dillon Hernandez, Keaton Coen, Blake Stoker, Stephen Wilson, Jonah Schofield, Damian Hernandez.

SECOND ROW: Trey McDowell, Zach Haase, Patrick Hollis, Caden Parker, Cameron Crow, Fredrick Turner, Gary Davis

Patrick Hollis in
for the jump ball

Stephen Wilson
for a three

Caden Parker
throwing down

Cameron taking
the charge

Girls Basketball

FIRST ROW: Cynthia Watson, Madison Kelley, Duff Jensen, Reagen Johnson, Hadlie Rittgers, Lauren Brown, Lauren Spady.

SECOND ROW: Kaylee Wilson, Kaycee Ellenberger, Miranda Mitchek, Emily Gyurman, Brooklynn Jones, Morgyn Johnson, Mariah Smith.

Mariah Smith

"TOUGH"

Brenna Rouse

Miranda Mitchek & Lauren Spady

Lady Eagles are State Bound!!

Track

FIRST ROW: Emily Gyurman, Reagen Johnson, Cynthia Watson, Miranda Mitchek, Mindi Uhland

SECOND ROW: Keaton Coen, Morgyn Johnson, Kaycee Ellenberger, Molly Stolzenberger, Trevor Randel

THIRD ROW: Blake Stoker, Fredrick Turner, Patrick Hollis, Caden Parker, Zachary Haase, Mariah Smith, Kaylee Wilson (NOT PICTURED: Hadlie Rittgers)

Pat running the mile.

Trevor running in the 4x8 relay.

Mariah throwing the shot-put.

Caden running the 200 meter dash.

Zach in the triple-jump.

Fred running the 300 meter hurdles.

Mindi getting ready to throw the shot-put.

Baseball

FIRST ROW :(Left to Right) Rhett Uhland, Trey McDowell, Stephen Wilson

SECOND ROW: TJ Conaway, Miranda Mitchek, Manuel Soliz ,Blake Dickey

THIRD ROW: Zachary Haase,Cameron Crow, Jaxon Crawford, Bradley Johnson, Chance Fowler

Manuel and his mad hops

Jaxon throwing some heat

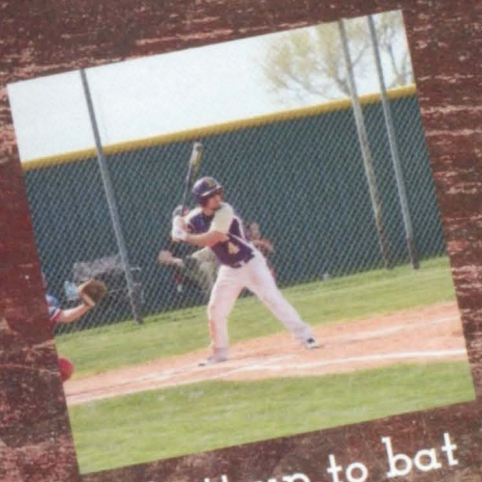

Rhett up to bat

Cameron digging the ball

Bradley getting the out at second

Blake taking a hit for the team

Chance running bases

Stephen on the mound

High School Organizations & Events

National Honor Society

FIRST ROW: Zach Haase, Cameron Crow, Caden Parker, Rhett Uhland

SECOND ROW: Madison Kelley, Mariah Smith, Mindi Uhland, Brenna Rouse

KNOWLEDGE BOWL

FIRST ROW: Madison Kelley, Duff Jensen Emily Gyurman, Kaycee Ellenberger

SECOND ROW: Trey McDowell, Fredrick Turner, Zachary Haase, Cameron Crow

The Knowledge Bowl team at state. (above) Post win picture at the Plainview Knowledge Bowl meet. (right)

STAND

FIRST ROW: Miranda Mitchek, Lauren Brown, Lakota Roberson, Mindi Uhland, Hadlie Rittgers, Micah Crawford

SECOND ROW: Rhett Uhland, Emily Gyurman, Brooklynn Jones, Avery Snover, Brenna Rouse, Kelley Ramos

THIRD ROW: Trevor Randel, Blake Stoker, Mariah Smith, Lauren Spady, Caden Parker, Kaylee Wilson

STUCO

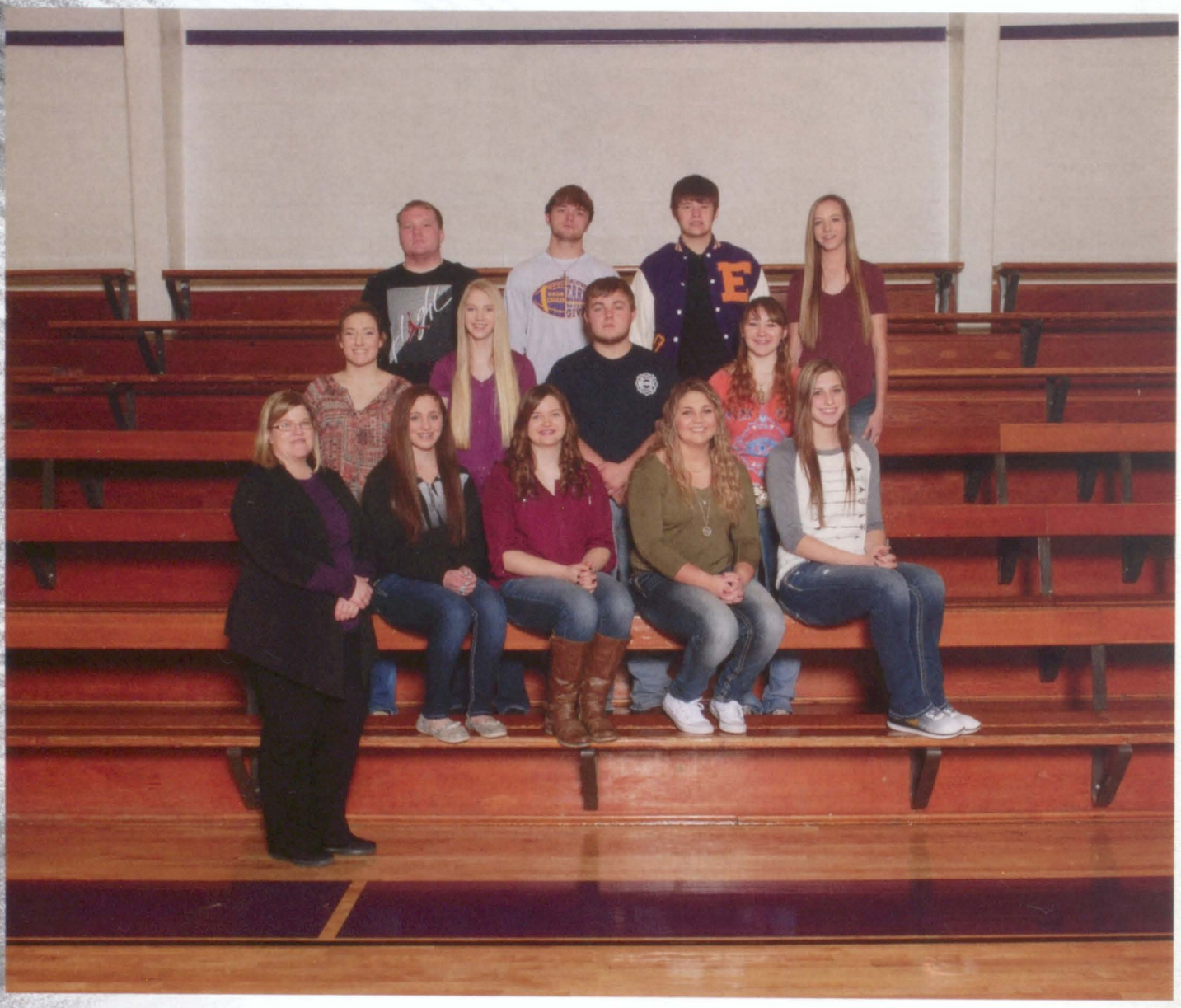

THIRD ROW: Trey McDowell, Fredrick Turner, Cameron Crow, Kaylee Wilson

SECOND ROW: Madison Kelley, Kaycee Ellenberger, Avery Snover, Lakota Roberson

FIRST ROW: Mrs. Vasquez, Lauren Brown, Emily Gyurman, Mindi Uhland, Mariah Smith

Concerts

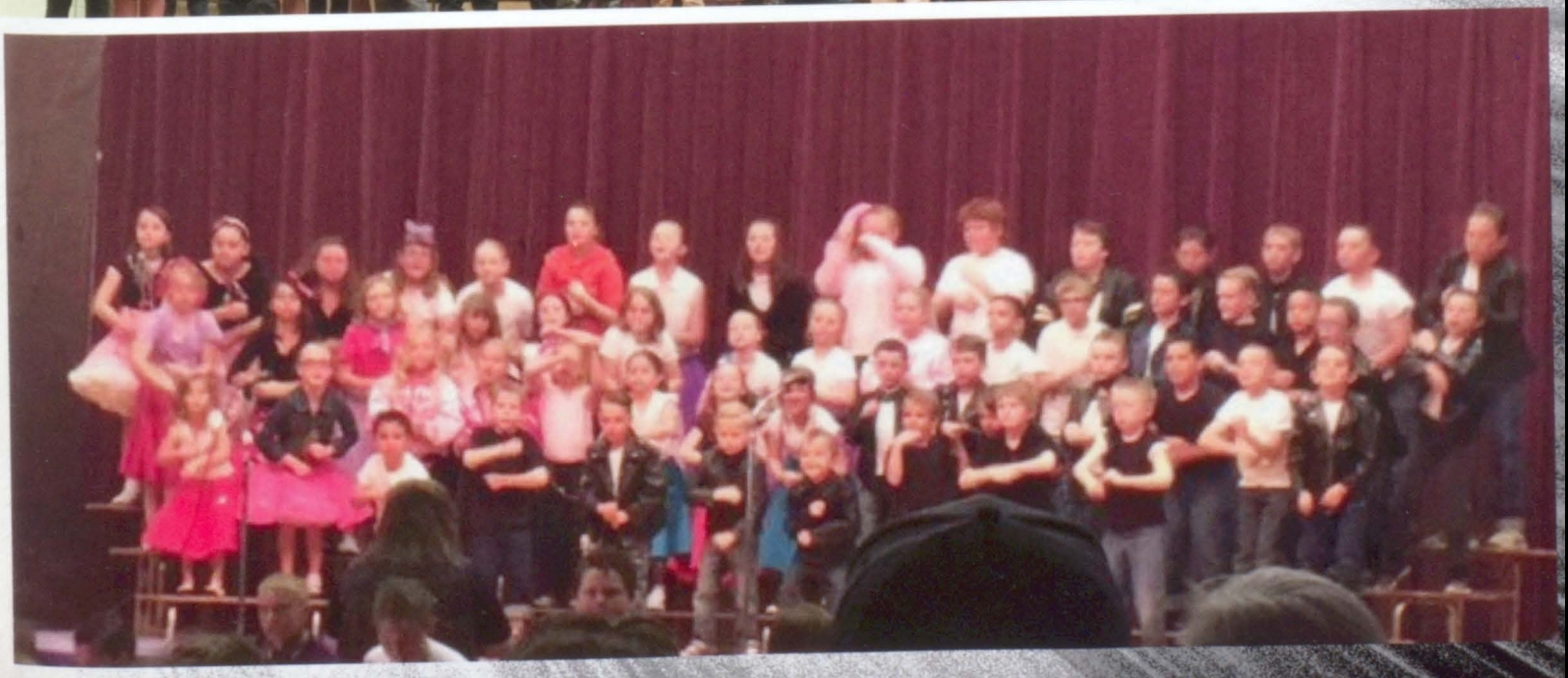

FFA

FIRST ROW: Zachary Haase, Kaylee Wilson, Reagen Johnson, Miranda Mitchek, Hadlie Rittgers, Madison Kelley, Mindi Uhland, Mariah Smith, Lakota Roberson

SECOND ROW: Miss Lindsey Todd, Jonah Schofield, Kaycee Ellenberger, Lauren Brown, Blake Stoker, Brooklynn Jones, Molly Stolzenberger, Morgyn Johnson, Emily Gyurman

THIRD ROW: Dustyn Newman, Gary Davis, Micah Crawford, Kelly Ramos, Stephen Wilson, Rhett Uhland, Fredrick Turner, Trey McDowell, Avery Snover

FOURTH ROW: Angel Medina, Tyler Barton, Trenton Rittgers, Dillon Hernandez, Damian Hernandez, Trevor Randel, Dustin Nelson, Joseph Burk

(NOT PICTURED: Lauren Spady, Brenna Rouse)

2017 Officer Team
FIRST ROW: Madison Kelley, Mindi Uhland, Mariah Smith, Lakota Roberson
SECOND ROW: Zachary Haase, Kaylee Wilson, Reagen Johnson, Miranda Mitchek, Hadlie Rittgers

New welding booths

Canned Food

MFE/ALD

Kaycee and Morgyn at District Creed Speaking

Barnyard Day

FBLA

FIRST ROW: (left to right) Mrs. Shannon Ellenberger, Cynthia Watson, Madison Kelley, Lauren Spady, Miranda Mitchek, Mindi Uhland, Lauren Brown, Duff Jensen

SECOND ROW: Chris Scranton, Hadlie Rittgers, Emily Gyurman, Theresa-Marie Snyder, Kaycee Ellenberger, Brenna Rouse, Kaylee Wilson, Rhett Uhland

THIRD ROW: Blake Stoker, Chance Fowler, Patrick Hollis, Caden Parker, Cameron Crow, Fredrick Turner, Trevor Randel

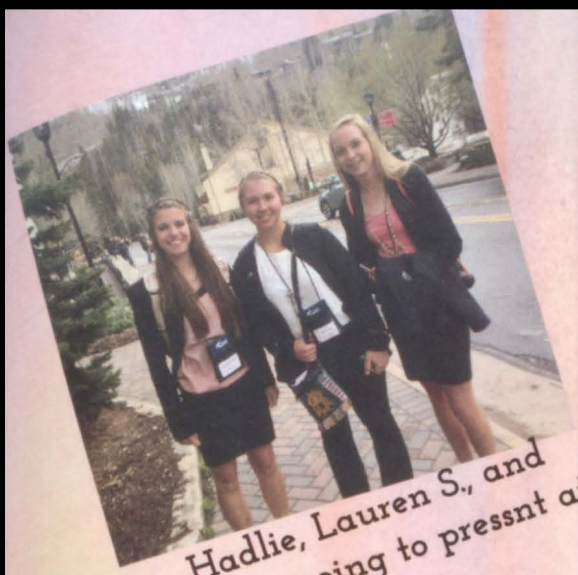

Hadlie, Lauren S., and Kaylee going to pressnt at state.

Keaton, Trevor, Chris, and Madison all dressed up for a day of workshops.

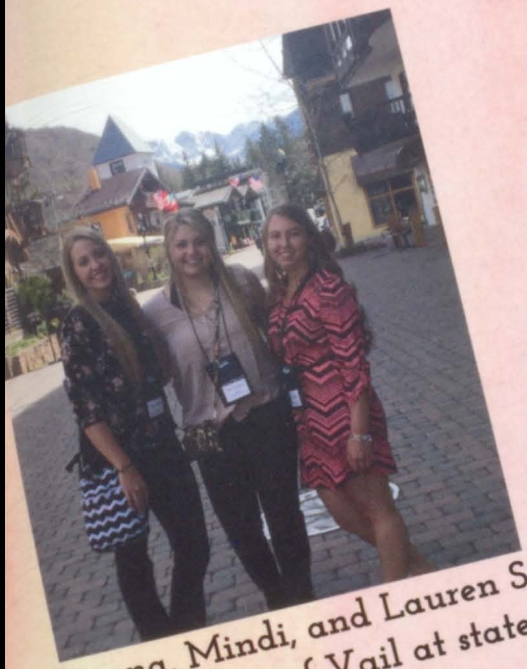

Brenna, Mindi, and Lauren S. in the streets of Vail at state.

Chapter members looking spiffy in their polos for CFLC.

Madison, Savanna, and Emily in the streets of Atlanta, Georgia at nationals.

Blake on stage for Public Speaking I at districts.

Lauren B., Emily, and Kaycee at state after placing second in their event.

Page sponsored by Back From The Dead Gadget Repair

Homecoming

FIRST ROW: Kinsley Williams, Jayson Bletzacker

SECOND ROW: Zach Haase, Rhett Uhland, Trenton Rittgers, Caden Parker, Gary Davis, Duff Jensen, Angel Medina,

THIRD ROW: Mariah Smith, Lakota Roberson, Kelly Ramos, Micah Crawford, Molly Stolzenberger.

Everyone on Purple and Gold Day

Cameron, Caden, Patrick, and Chance on Cross Dress Day

Kearstan and Chris on Baby Day

Eads Eagles Football Team on Purple and Gold Day

Eads Eagles Cheerleaders on Purple and Gold Day

Eads Eagles Volleyball Team on Purple and Gold Day

Prom

HOLLYWOOD

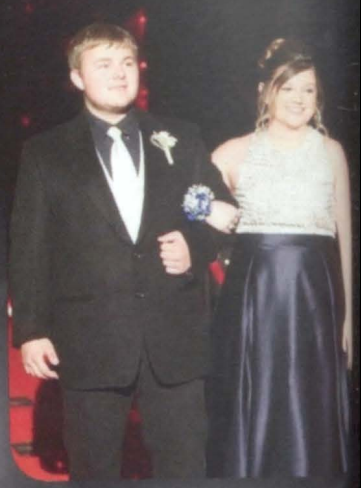

HOLLYWOOD

HOLLYWOOD

HOLLYWOOD

HOLLYWOOD

HOLLYWOOD

HOLLYWOOD

HOLLYWOOD

HOLLYWOOD

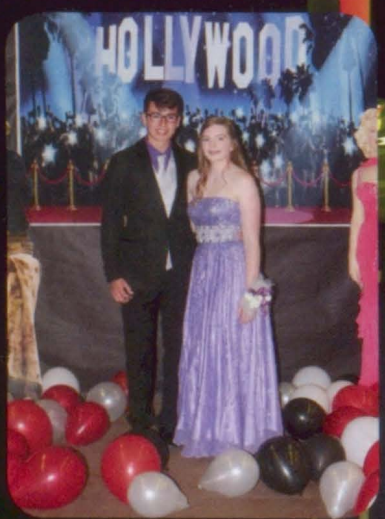
HOLLYWOOD

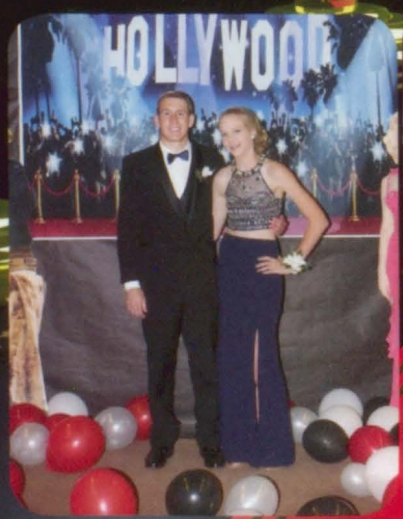
HOLLYWOOD

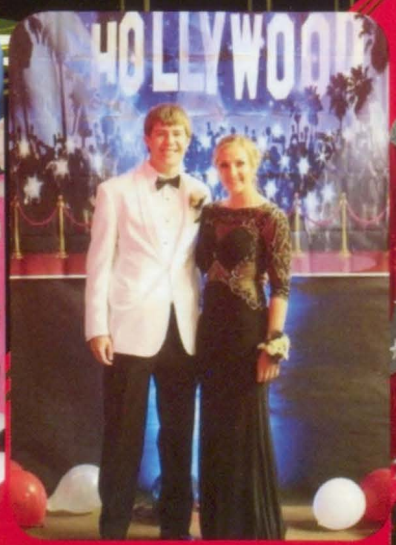
HOLLYWOOD

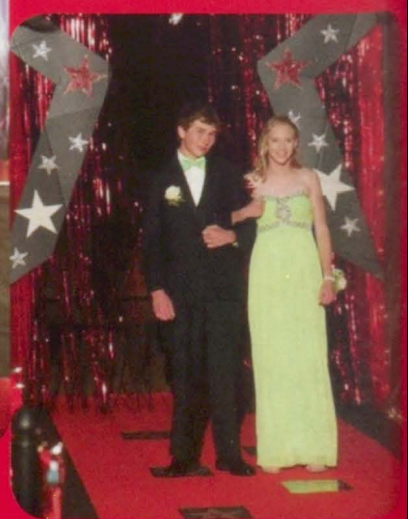

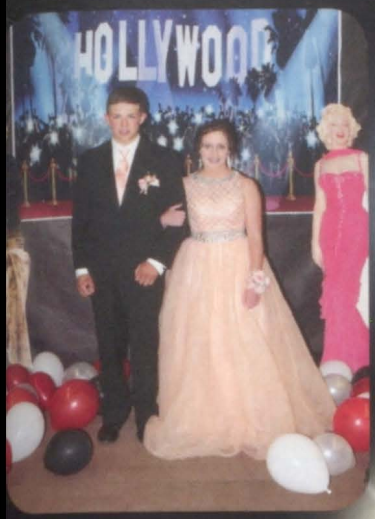
HOLLYWOOD

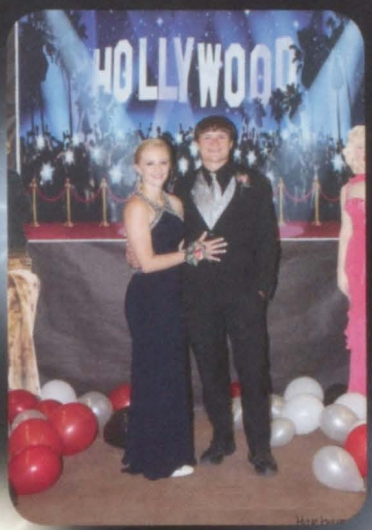
HOLLYWOOD

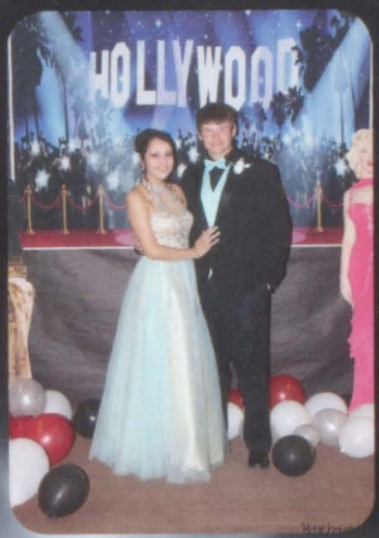
HOLLYWOOD

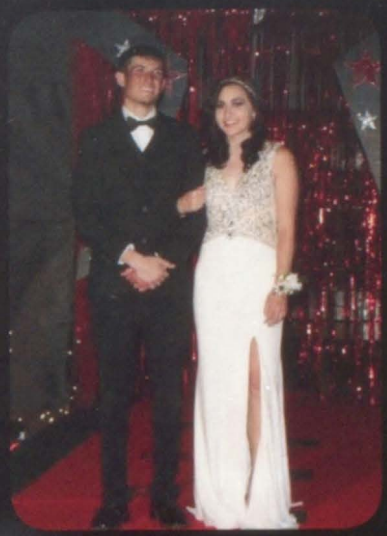

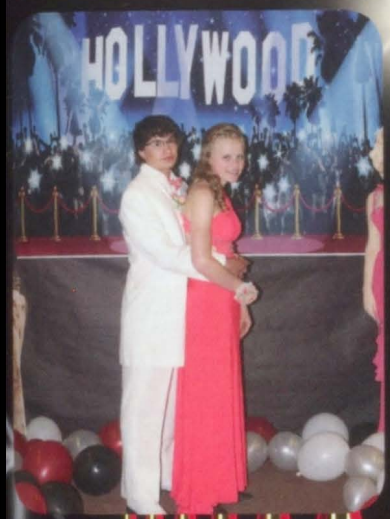
HOLLYWOOD

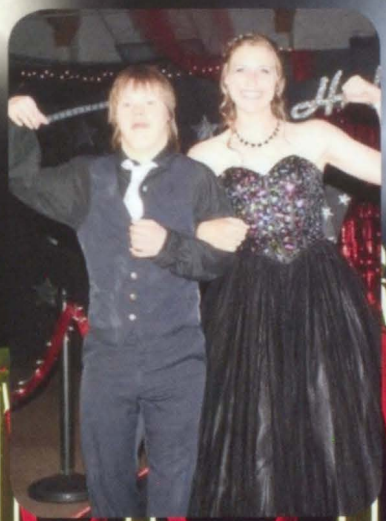

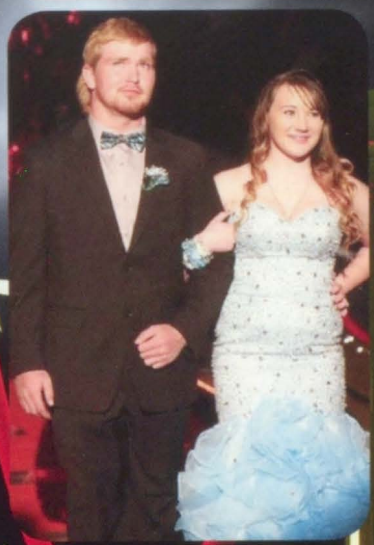

HOLLYWOOD

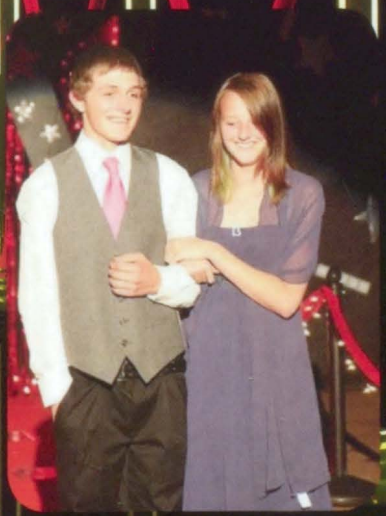

Hollywoo

High School Collage

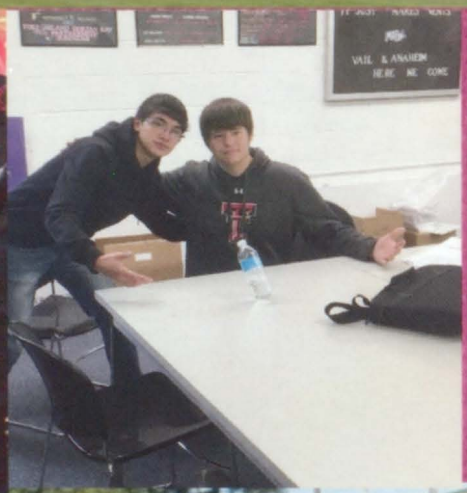

Middle School/ Elementary

Volleyball

FIRST ROW: Brianna Habinck, Victoria Carey , Taygen Ferris, Ssamantha Rose, Crystal Watson, Maggie Haase

SECOND ROW: Allyson Spady, Kiya Leonard, Amber Kopasz, Mollie Kelley, Rhealie Rittgers, Kyra Sheridan

THIRD ROW: Piper Sorter, Stacy Schofield, Tiauna Black, Samantha Miller, Briauna Black, Colby Stoker, Layla Mcpherson

Football

FIRST ROW: Joe Haase, Chase Stolzenberger, Hatch Nelson, Cade McDowell

SECOND ROW: John Brown, Brandon Lening, Brenden Reifschneider, Ty Michael, Duncan Habinck, Will Crow, Antonio J Vasquez

THIRD ROW: Bradley Musgrave, Brigden Parker, Aiden Michaels, Ty Wilson, Taite Johnson, Ross Brown, Zack Fowler, Damien Barnes

Girls Basketball

FIRST ROW: Brianna Habinck, Maggie Haase, Samantha Courkamp, Kyndal Mozisek, Crystal Watson, Taygen Ferris, Victoria Carey.

SECOND ROW: Allyson Spady, Mollie Kelley, Piper Sorter, Layla McPherson, Amber Kopasz, Rhealie Rittgers.

THIRD ROW: Stacy Schofield, Briauna Black, Colby Stoker, Samantha Miller,Tiauna Black, Kyra Sheridan, Kiya Leonard

Boys Basketball

FIRST ROW: Brenden Reifschneider, Trayton Specht, Will Crow, Duncan Habinck, Levi Johnson, Ty Michael, Donte Sierra.

SECOND ROW: Brinden Williams, Isaac Carrasco, Hatch Nelson, Brooks Jones, Chase Stolzenberger, Antonio J. Vasquez, Garret Williams, Brandon Lening.

THIRD ROW: Brigden Parker, Zachary Fowler, Ty Wilson, Tate Johnson, Cade McDowell, Joe Haase, Aiden Michael, Ross Brown, Bradley Musgrave.

Track

FIRST ROW: Crystal Watson, Taygen Ferris, Brianna Habinck, Magdalen Haase, Rhealie Rittgers
SECOND ROW: Samantha Courkamp, Allyson Spady, Amber Kopasz, Layla McPherson, Mollie Kelley, Kiya Leonard, Piper Sorter
THIRD ROW: Briauna Black, Colby Stoker, Stacy Schofield, Kyra Sheridan, Tiauna Black, Samantha Miller

FIRST ROW: Levi Johnson, Ty Michael, Brenden Reifschneider, Trayton Specht, Donte Sierra
SECOND ROW: Hatch Nelson, Duncan Habinck, A.J. Vasquez, Garret Williams, Brooks Jones, Brandon Lening, Chase Stolzenberger
THIRD ROW: Bradley Musgrave, Aiden Michael, Cade McDowell, Brinden Williams, Shaun Lynch, Taite Johnson, Joseph Haase, Ross Brown, Brigden Parker

Wrestling

FIRST ROW: Ty Michael, Trayton Specht, Hatch Nelson, Brooks Jones, Case Stolzenberger, John Brown, Donte Sierra

SECOND ROW: Brigden Parker, Ty Wilson, Taite Johnson, Cade McDowell, Aiden Michael, Zackary Fowler

8th Grade

MRS. BOHLANDER

DAMIEN BARNES

BRIAUNA BLACK

TIAUNA BLACK

VICTORIA CAREY

ZACKARY FOWLER

JOSEPH HAASE

MOLLIE KELLEY

AMBER KOPASZ

BRANDON LENING

LAYLA MCPHERSON

AIDEN MICHAEL

SAMANTHA MILLER

BRADLEY MUSGRAVE

HATCH NELSON

BRIGDEN PARKER

ALLYSON SPADY

COLBY STOKER

BRINDEN WILLIAMS

MR. MCLOUD

7th Grade

KENNETH BROWN

WILLIAM CROW

DUNCAN HABINCK

LEVI JOHNSON

TAITE JOHNSON

KIYA LEONARD

SHAUN LYNCH

CADE MCDOWELL

RHEALIE RITTGERS

STACY SCHOFIELD

KYRA SHERIDAN

DONTE SIERRA

CHASE STOLZENBERGER

CRYSTAL WATSON

TY WILSON

6th Grade

MRS. COURKAM

JOHN BROWN

ISAAC CARRASCO

SAMANTHA COURKAMP

TAYGEN FERRIS

MAGDALEN HAASE

BRIANNA HABINCK

BROOKS JONES

TY MICHAEL

KYNDAL MOZISEK

BRENDEN REIFSCHNEIDER

PIPER SORTER

TRAYTON SPECHT

ANTONIO VASQUEZ

GARRET WILLIAMS

Middle School Collage

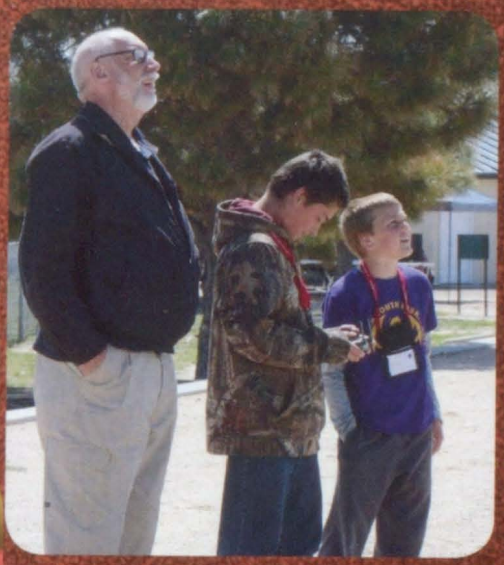

5th Grade

MRS. WILSON

BO ARNOLD

ASHLEIGH BRIGGS

MEGAN BRIGGS

ANDREW CYR

WILLIAM ELAM

KATIE JOHNSON

RACHEL KOPASZ

BREANNA LAWRENCE-WILSON

BRENTLEY LENING

MADISON MCDOWELL

CALEB MILLER

OWEN SORTER

PORTER SPADY

4th Grade

MRS. MORLAN

ZOIE ARNOLD-KRAFT

KIERRA COEN

KOREE ELLENBERGER

KYLE JONES

STOCKTON MITCHEK

AARON MUSGRAVE

CASE NELSON

KADAN NELSON (DUNLAP)

ALESSANDRA PAEZ

MEGAN SCRANTON

KATHERINE TROSPER

SPENCER UHLAND

3rd Grade

MRS. GIFFORD

HOLTEN BARTON

LANE BYBEE

LEXI HOLDREN

TAILEE JOHNSON

MITCHEL LEROY

CONNOR LYNCH

NATHAN MILLER

ERIC MURDOCK

SOPHIE NEEDHAM

KOLTEN SPECHT

HAILEE TROSPER

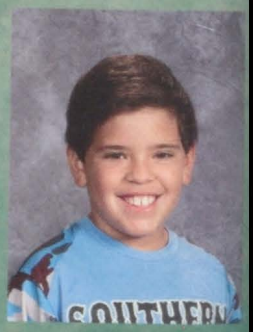

JOHNATHAN VASQUEZ

KARA WILSON

SHAINE WINDER

MRS. CROW

2nd Grade

STEVEN BATES

JAYSON BLETZACKER

SAVANNA BROWN

ALYXX EGLEY

CAITLYN GARCIA

KENNEDY GYURMAN

GABRIEL HADLEY

LILY HOLLIS

AYDEN HOSE

ADYN HOUGH

WESTON MITCHEK

ANTHONY PAEZ

BAILEY SIERRA

WHITLEE SPECHT

SKYLAR WATSON

KINSLEY WILLIAMS

1st Grade

MRS. GYURMAN

GAIGE ARNOLD

KAI BROWN

ADDISON COURKAMP

MIA CROW

PEYTON EDER

BRAYA FERRIS

KINDEL HOFFMAN

KENDRA KRAFT

LACIE KRAFT

ASPEN NELSON

JORDYNN TURCOTTE

LANDON ZIMMERMAN

Kindergarten

MRS. UHLAND

REESE BARNETT

ETHAN BRITTEN

CHEYENNE BROWN

TUCKER FRY

JUSTIN JOHNSON

HARRY LYNCH

CARMEN MCPHERSON

AUBREY MITCHEK

WYATT MURDOCK

ANTHONY NEEDHAM

RILEY NEEDHAM

ITZI RAMIREZ

KNOX SHERIDAN

TYLER WARD

MRS. WILLIAMS

Pre-School

MRS. MCLOUD

BRYSTAL BLETZACKER

JAX BOHLANDER

QUINN BRITTEN

CANYON BROWN

THOMAS CHASE

CHAEL CORDOVA

LIAM EDER

GARRETT HAINER

CALEN HOFFMAN

EMMA HOLLIS

TAIVYN KRAFT

PRESLEY MCLOUD

MASON SIERRA

ZOEY TROSPER

Elementary Collage

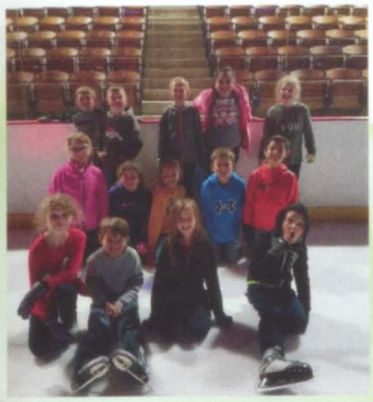

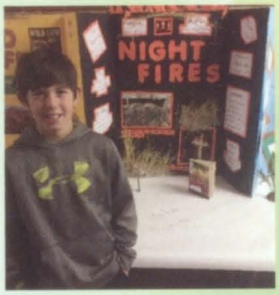

Pine Tree Car Wash
Marty Barnett

Tracy's Place
Tracy Smith
39650 Highway 96
Eads, CO 81036
(719) 438-2121
(719) 691-1220

CROW'S
CROW'S
Stop & Sho
Food Market
Family Owned Since 1937
(719)-438-5881

DETROIT DIESEL CAT

P.M & SONS ENTERPRISES LLC
24 HR On-site Service & Transportation

ANDY MCCRACKEN
p.msonsenterpriseslic@gmail.com
Owner/ Part Manager

719 688 0786
703 Wansted Street
Eads CO, 81036

KIOWA COUNTY SHERIFF'S OFFICE

CASEY SHERIDAN
SHERIFF

1305 Goff Street
Eads, CO 81036
719-438-5411 *office*
719-438-2205 *fax*
csheridan@kiowasheriff.net

KIOWA COUNTY SHERIFF SEAL OF COLORADO 1876 C. SHERIDAN SHERIFF'S OFFICE

www.kiowasheriff.co

PRESS
Kiowa County
129 Years & Counting
www.kiowacountypress.net

1208 Maine St.
P.O. Box 248
Eads, CO 81036

Phone: 719-438-5800
Email:
kiowacountypress@gmail.com

Lindsey Seybold
Certified Equine Gestalt Coach

Blissful Strides LLC™

(720) 295-2238
Chivington, CO

lindsey@blissfulstrides.com
www.blissfulstrides.com
www.facebook.com/blissfulstrides

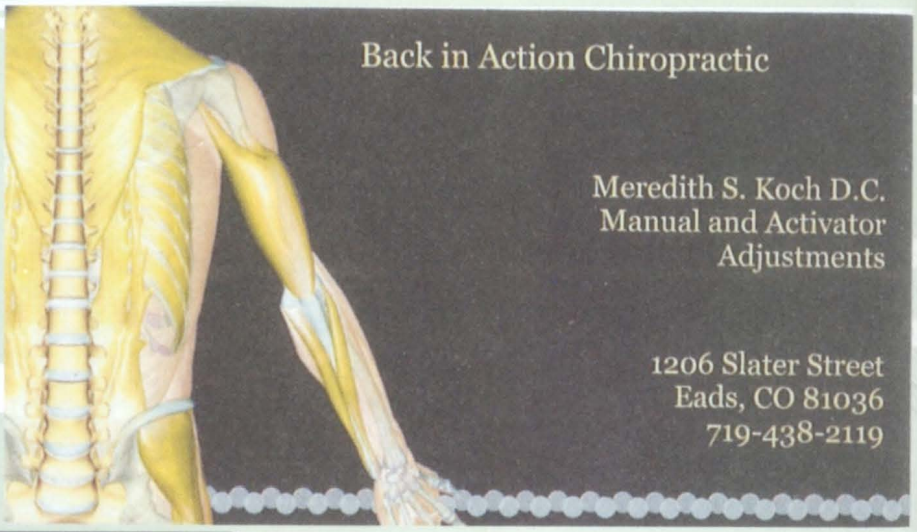

BACK FROM THE DEAD
GADGET REPAIR LLC

Barbara Wilson-Scranton
Owner / Business Manager

1107 Goff St
Eads, CO 81036

(719)688-0209

backfromthedeadgadgetrepair@gmail.com

Kiowa County
Economic Development Foundation
KCEDF

PO Box 250
Eads, CO 81036
Phone 719-438-2200
Fax 719-438-2280
Cell 719-688-2754

Jan Richards
Community Development Coordinator

Email: kcedf@kcedfonline.org
Website: www.kcedfonline.org

OQUIST FAMILY CHIROPRACTIC PC,
DR. SEAN OQUIST
CHIROPRACTOR
Sports Injuries and Wellness Guidance

109 W Lee Ave. suite 1
Lamar, CO 81052

Tel: (719) 336-6800
Fax: (719) 336-6805

BRASE
INSURANCE
AGENCY
Tim Weeks

Trusted Choice

316 South Main
P.O. Box 671
Lamar, CO 81052
Office: 719/336-9025
800/606-9025
Fax: 719/336-9028

KOEHLER OIL FIELD SERVICE
General Roustabouting
P.O. Box 378
Eads, CO 81036

Bill - 719-688-4722
719-688-2964 - Billy

E
3E Creations
Shannon L. Ellenberger
11393 County Road NN, Lamar, CO 81052
shannonellenberger@yahoo.com
(719) 688-3325
https://www.facebook.com/3ECreations74

Kiowa Healthmart

Health Mart. PHARMACY

THOMAS W. DAVIS
Pharmacist

1201 Maine Street
P.O. Box 10
Eads, CO 81036-0010

Phone: 719.438.5832
Fax: 719.438.5592
E-mail: tomdavisrx@hotmail.com
Web: www.kiowahealthmart.com

Dan Richards
Colorado Certified
Well Tester
Insured

RWC

Richards' Well Calibrations

719-438-5842 home/fax
719-688-5451 cell
usjandan@aol.com

PO Box 21
1107 Rittgers St.
Eads, CO 81036

Owner: Terry Eder

24 Hour Towing

TERRY'S BODY SHOP

401 West 15th, P. O. Box 158
Eads, Colorado 81036

Phone: 719-438-5743
Fax: 719-438-5734

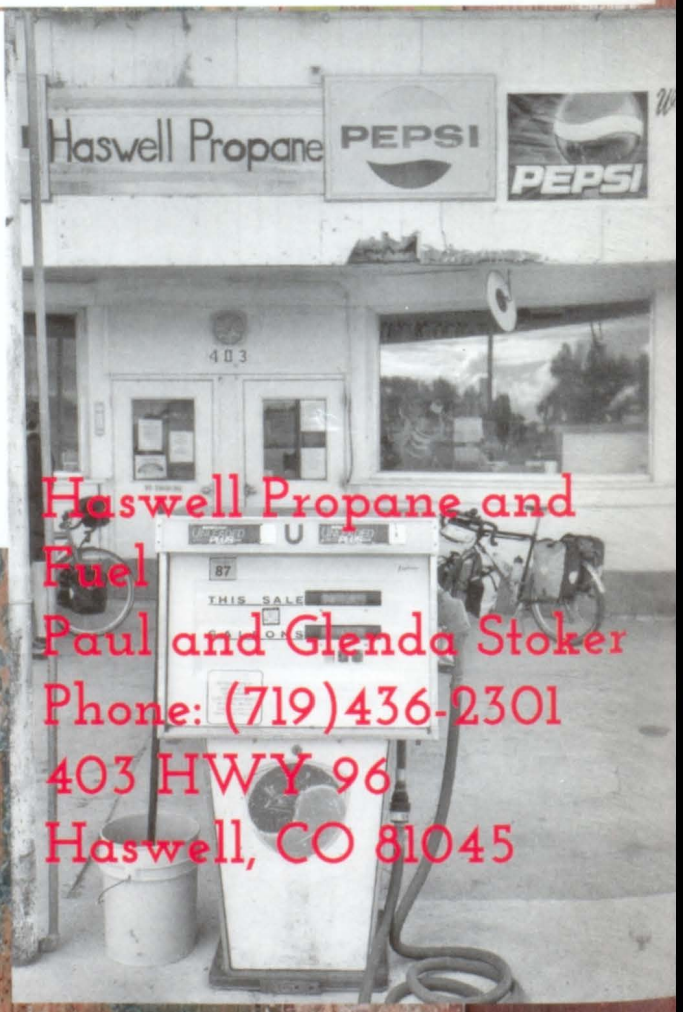

Haswell Propane and Fuel
Paul and Glenda Stoker
Phone: (719)436-2301
403 HWY 96
Haswell, CO 81045

Saffer Spray Service, Inc.

Aerial and Ground Application
Ag-Chemical Sales
Fertilizer Sales
Seed Sales

P.O. Box 171 • Eads, CO 81036
719-438-5346 • 719-438-2240 fax
719-688-3376 cell • safferspray@hotmail.com

Plains Network Services, Inc.
Retail Sales-Computer Consultant-Personal Shopper
TM
Since 2001
Locally Owned-Locally Operated

1213 Maine Street
Mail: 14575 Cnty Rd 39.75
Eads, Colorado 81036

Phone: 719.438.2110
service@plainsonline.com
www.plainsnetworkservices.com

SRS

719

David and Jamie Stavely (719)892-0377
Shawn and Kilee Randel (719)688-1711
Charles Stavely (719)892-0226

16111 Cr. R
Haswell, CO 81045

7 ONE 9 Metal Works LLC

Machine Shop - Welding - Metal Sales
Hydraulic Cylinder Repair
719-688-6147
Eads, Co

KIOWA COUNTY INDEPENDENT
For the Independent Thinker

BETSY BARNETT
Publisher

1316 Maine St. PO Box 272
Eads, CO 81036

719.438.2040 719.940.0799
barnett@kiowacountyindependent.com
www.kiowacountyindependent.com

IN EST 2016

KIOWA COUNTY NATIONAL BANK
branch GNB

1220 Maine Street • P.O. Box 847
Eads, Colorado 81036-0847
(719) 438-5331

Member FDIC
www.kiowacountynational.com
seanl@kiowacountynational.com

SEAN LENING
PRESIDENT

J & J Liquor LLC
Eads, Colorado
719.438.5754

Hours
Mon-Thurs 10 am-9 pm
Fri-Sat 10 am-10 pm
Closed Sunday

Mike and Martha Johnson

Mandy Adamson
Manager

HOMETOWN GAS AND GRILL

FUEL, FOOD & DRINKS

Phone: 719-438-2206 **Fax:** 719-438-5334
eadscoop@estra.com
809 Wansted St, Eads, CO 81036

Mandy Adamson
Manager

Phone: 719-438-2201
Fax: 719-438-5334

Eads Consumers Supply Inc.

Fuel, Tires, Batteries, Feed, Salt, Food & Drinks

Eads Consumers Supply., Inc
500 E. 15th Street
PO Box 98
Eads, CO 81036

Hometown Gas & Grill
809 Wansted St
Eads, CO 81036
719-438-2206

eadscoop@esrta.com

COBBLESTONE INN & SUITES

501 East Lowell Ave. PO Box 38
Eads, CO 81036

Phone: 719-438-2021
rlynch@staycobblestone.com
www.staycobblestone.com

COBBLESTONE INN & SUITES

Raina Lynch
General Manager

BAXTER AGENCY INC.

CROP INSURANCE

101 E.15th St.
PO Box 278
Eads, CO 81036

Office 719-438-5629
Fax 719-438-2055
Mobile 719-688-5669
email: baxteragency@yahoo.com

Marilyn Baxter
Agent

NAPA

Eads Auto Supply & Hardware

Preston Courkamp
Owner/Manager

Eads Auto & Hardware LLC
404 E 15th St
PO Box 350
Eads, CO 81036

Store 719-438-2227
Fax 719-438-2227
Mobil 719-688-6128

BARTLETT GRAIN COMPANY, L.P.

Eads, Colorado 719-438-5342
Towner, Colorado 719-727-4311
Haswell, Colorado 719-438-5342

Frank Miller
General Manager

2017 Yearbook Staff

Emily Gyurman
Reagen Johnson
Brooklynn Jones
Miranda Mitckek
Hadlie Rittgers
Theresa-Marie Snyder
Lauren Spady
Blake Stoker
Molly Stolzenberger
Kaylee Wilson
Mrs. Ellenberger

2016